Average net paid circulation of THE CHICAGO TRIBUNE June, 1927
Daily --- 774,966
Sunday - 1,126,443

Chicago Daily Tribune

THE WORLD'S GREATEST NEWSPAPER

FINAL EDITION

VOLUME LXXXVI.—NO. 175 C (REG. U. S. PAT. OFFICE: COPYRIGHT 1927 BY THE CHICAGO TRIBUNE.) SATURDAY, JULY 23, 1927.—24 PAGES WITH PAPER CONSIST OF TWO SECTIONS—SECTION ONE * * * PRICE TWO CENTS IN CHICAGO AND SUBURBS ELSEWHERE THREE CENTS

SISTER'S PLEA HALTS CAROL

ONTARIO, AGAIN FREE TO DRINK, STICKS TO BEER

More Sober than in Dry Law Days.

BY ARTHUR EVANS.

[Chicago Tribune Press Service.]

TORONTO, Ont., July 22.—Ontario, seven weeks wet, appears to be as sober as in the ten years it was dry. When the "Must not" signs were removed it seems part of the thirst vanished.

Government control has gone into operation with hardly a ripple. The period of jamboree which many leaders expected might be a natural reaction in the early weeks of government sales and legalized liquor, has failed to put in an appearance. Looking at the visible signs, wets and drys alike—apart from the professional prohibitionists—declare so far it seems the new liquor law is pointing the way to real temperance and moderation.

Government authorities say it is a little too early to gauge the results of government control. But already there are outward signs which lead even some leaders who opposed strongly the new temperance policy to say that the outstanding note is the self-restraint that has apparently followed the regaining of personal liberty.

Drinkers Chiefly Ask Beer.

The demand for personal permits to buy liquor has been far below official expectations. The officials estimated at least 500,000 permits would be issued in short order. No official figures are out, but one estimate widely published, is that in the first six weeks only 120,000 permits were issued, although 689,755 wet votes were cast last December.

Chief interest among the drinkers is in beer rather than in ardent spirits.

A small decrease already is noted in arrests for drunkenness in some of the cities, Windsor, for instance, one of the dripping spots opposite Detroit, reports fewer drunks and arrests for disorderly conduct than under prohibition and the bootleggers.

More Yankee Tourists.

The invasion of Ontario by thirsty American tourists is estimated at between 20 and 50 per cent greater than last year.

Hotels at Windsor and Toronto report that despite the increase in tourist traffic and the new legalized liquor there is less hard drinking among their patrons, and fewer empty bottles than under the dry régime.

Border cities on the American side, like Detroit and Buffalo, are not so steamed up by Ontario's wetness as was expected. Plenty of stuff in the home town—their main concern is whether Ontario's new policy will reduce bootleggers' prices on the American side and increase the general quality of the bootleg stuff.

Government Controls Sales.

Beer, rather than booze, is what the observer hears them talking about most at the government dispensaries, and this goes for both Canadian and American customers. The new system substitutes controlled sale of liquor by the government as against uncontrolled sale of liquor by the bootleggers under prohibition. Everybody who buys has to have a permit. It costs the Canadians $2 a year, and American tourists pay $2 for a drinking permit, good for one month.

No drinking is permitted in public places. The consumer has to do his drinking in his residence. A hotel room is classed as a residence, so is a tent in which an automobile tourist has his domicile while traveling.

Bootlegger Loses Caste.

The only authority to sell intoxicants is the government. Liquor is the government monopoly under the acts. It puts the bootlegger on a new plane—he's no longer a semi-respectable member of society, for theoretically at least, he is now only a breaker of a law which the people uphold, instead of an agency for circumventing a prohibition law which was generally held in contempt.

So there's a vast difference in the social status of a bootlegger. And to give him the boot all the harder, the law provides a prison sentence for him instead of a fine. Under the old system a fine was simply a natural item in overhead costs of the fat bootleg industry.

The customer gets his permit. On the back must be recorded every purchase he makes at a government store. The idea is that the liquor control commission will always be in a position to know exactly how much liquor the permit holder is using. The holder who misconducts himself has his permit taken away. Anybody caught transporting liquor, who cannot produce a permit showing he purchased through the government stores, is liable to the law. Prime Minister

(Continued on page 4, column 3.)

NEWS SUMMARY

of The Tribune

[And Historical Scrap Book.]

Saturday, July 23, 1927.

FOREIGN.

Prince Carol's sister, Queen Marie of Jugo-Slavia, curbs prince's move to win throne of Roumania. Page 1.

"Bud" Stillman forces mother of his woodland bride-to-be to consent to marriage and "kidnaps" girl from her mother and sisters in Quebec. Page 1.

Ontario finds after seven weeks of liquor control law that it is more sober than under dry law; drinkers chiefly seek beer. Page 1.

British cabinet refuses to change cruiser demands, as made at Geneva naval limitation conference. Page 2.

Mexican troops pursue bandit gangs after they capture American and raid American ranch; U. S. demands punishment of guilty. Page 5.

Vienna Socialists reject communists' move to oust mayor because of riots in which many were killed. Page 5.

Lord Beaverbrook's London Standard attacks magazine, Liberty, for making eagle scream. Page 7.

LOCAL.

Frank Foxton, with record as burglar, found mysteriously slain in north side hotel. Page 1.

Sherlocking cop wrestles with problem of mysterious stranger as loop crowd looks on. Page 1.

Chicago Motor club starts new suit to hasten fight on collection of gasoline tax. Page 2.

Four killed, one critically hurt when South Shore train crashes auto in East Chicago. Page 2.

Survey shows Chicago area manufactures 7.47 per cent of nation's products. Page 2.

Disclosure of railroad officials' plans for new terminal demanded by aldermen. Page 2.

Thompson program for $6,000,000 water survey before council next Monday; mayor hopes for o. k at once. Page 2.

Fund sought to fete Gov. Small at state fair; report all road building companies asked to contribute $1,000 or more. Page 3.

Crowe goes on vacation and politicians hear he has made deal with Brennan to divide sanitary district, leaving out Deneen faction. Page 3.

Edith Rockefeller McCormick denies she is Krenn & Dato backer as company agrees to settle debt. Page 3.

Terry Druggan's foreman asks injunction stopping operation of parimutuel racing machines. Page 3.

Homer J. Buckley urges building of $15,000,000 town hall near transportation facilities, preferably at Van Buren and Canal streets. Page 9.

Obituaries, death notices. Page 8.

Radio programs. Page 8.

DOMESTIC.

Atlanta Negro, born a slave, leaves million dollar estate at death; started as barber. Page 3.

Nebraska woman admits poisoning parents; mother dead, father ill. Page 3.

Gov. Fuller interviews Sacco and Vanzetti in prison. Page 3.

President Coolidge has not made a final decision, but sees no reason for special session of congress. Page 4.

Defense lawyers close pleas for three Birger gangsters; case to go to jury today. Page 4.

Pan-American labor congress decries abuse of Monroe Doctrine. Page 4.

Boston's wild greeting to Lindbergh causes death of one man, injury of 40 other persons. Page 5.

Aimee left Los Angeles after quarrel with her mother; now she's returning to rule temple. Page 9.

SPORTS.

Dempsey stock takes big jump in fistic market. Page 13.

Sox blast Yanks' winning streak, 7-5. Falk does the home run act all by himself. Page 13.

Cubs' blunders let Phils win, 6-5 and Cubs fall to second place. Page 13.

Twenty-eight yachts await dash to Mackinac island today. Page 13.

New York commission backs referee —Dempsey victory to stand. Page 13.

Chicagoans confident Dempsey-Tunney bout will come to Chicago. Page 13.

Johnny Dawson scores par 72 in Glen Flora tourney. Page 15.

Hennessy beats Ohta in semi-finals of national clay court championship. Page 15.

Reputation wins Evanston stakes at Lincoln Fields. Page 15.

EDITORIALS.

Labor and Nicaragua; A Chance for Indiana; Probation Overdone; In China; The Octogenarian Victory. Page 6.

BOOKS.

Fanny Butcher's Review. Page 7.

TRIBUNE contest. Page 7.

London News Letter. Page 7.

Best sellers. Page 7.

MARKETS.

Railroads begin to ease up in expenditures for equipment. Page 17.

Leech finds economic theories are outraced by changing times. Page 17.

Want ad index. Page 18.

BUD STILLMAN 'KIDNAPS' GIRL HE IS TO MARRY

Forces Her Mother to Give Consent.

[Copyright: 1927: By the New York Daily News.]

GRAND ANSE, Que., July 22.—[Via airplane courier to Grand Mere.]—Bud Stillman's dream of the sweet rustic simplicity that was to frame his love idyll with a Cinderella of the Canadian wilds has become a complication of family quarrels. Twenty-four hours ago arrangements for the marriage were definitely canceled. Bud announced his intention to plunge into the forest and remain there for months. His bride-to-be tearfully insisted she would go to Montreal to become a manicure.

But at 2 o'clock this morning the heir to the Stillman millions crashed through the barriers of religion and social status, raised by the Wilson family to prevent the union of their 18 year old daughter, Lena, and the son of James A. Stillman, New York banker.

Kidnaps Bride-to-Be.

The tanned and stalwart Bud, recently graduated from Princeton, literally kidnaped the girl from the midst of the Wilson family at Latuque, carried her to a battered Ford, and drove 30 miles over forest trails to his mother, Mrs. Anne Urquhart Stillman, at her camp at Grande Anse.

In the pocket of his lumberman's shirt young Bud carried the document which he obtained from Lena's mother —her consent, necessary under Quebec laws, for the marriage of a minor daughter.

In exchange Bud gave another document. This document is under the cassock of the venerable Pere L'Ami, Roman Catholic pastor of the parish of Grandes Piles, and in it Bud agrees that the marriage on the lawn of the Stillman camp on Tuesday will be by Catholic ritual and that the children of the union will be Catholics.

But the storm still rages. The family of the bride will be barred from the ceremony. Mrs. Stillman has ordered Lena's mother and six sisters to leave immediately the Latuque home, which she presented to her son.

Stops Credit to Bride's Kin.

At Montreal, Latuque, and Grand Mere storekeepers have been advised by the tawny haired mother of Bud that the Wilson family is to receive no more credit in her name.

Mrs. Stillman sharply criticized Lena's family at the breakfast table in her camp this morning.

"They are primitive people and the only things they understand are primitive actions," she said. "Very well, I'll see that they get them."

Young Fowler McCormick, who is the son of Harold F. McCormick, and who will serve as best man at the wedding, remarked:

"I don't think the religious question has so much to do with it. It was fear of the difference in social status."

"No Grudge Against Family."

"Don't think," broke in Mrs. Stillman, "that I have a grudge against Lena's family. I haven't; but I have keen interest in Bud's happiness.

"But if the Wilsons think they can make a laughing stock of Bud along the river, being jilted by a girl of the locality, I'll make a laughing stock of them in Latuque. That's why I ordered them from the house and shut off their charge accounts."

Red headed Bud said later:

"It's too bad this happened, but do you know, I'm probably about the happiest man ever. You don't understand these people, perhaps, but I know Lena, and I know that our marriage is something that's going to turn out great."

Suspicion of the opposition of Lena's family to the marriage had been in Mrs. Stillman's mind for several weeks, she said. At last the question of religion was raised.

"When they insisted," said Mrs. Stillman, "that Lena be married by a Catholic priest and that the children be brought up Catholics, I said: 'For Heaven's sake, let's get them married —get married first and worry about the children afterward.'"

Mrs. Theodore Roosevelt Ill; Cancels Trip Abroad

New York, July 23 [Saturday].—(AP)—Illness forced Mrs. Theodore Roosevelt, widow of the former President, to cancel her reservations on the Homeric, White Star line officials reported early today when the liner sailed for Cherbourg and Southampton. The nature or the extent of her illness was not made known. Among the passengers was James R. Sheffield, former ambassador to Mexico, and Mrs. Sheffield.

ANOTHER FELLOW WHO WILL ATTEMPT A "COME-BACK"

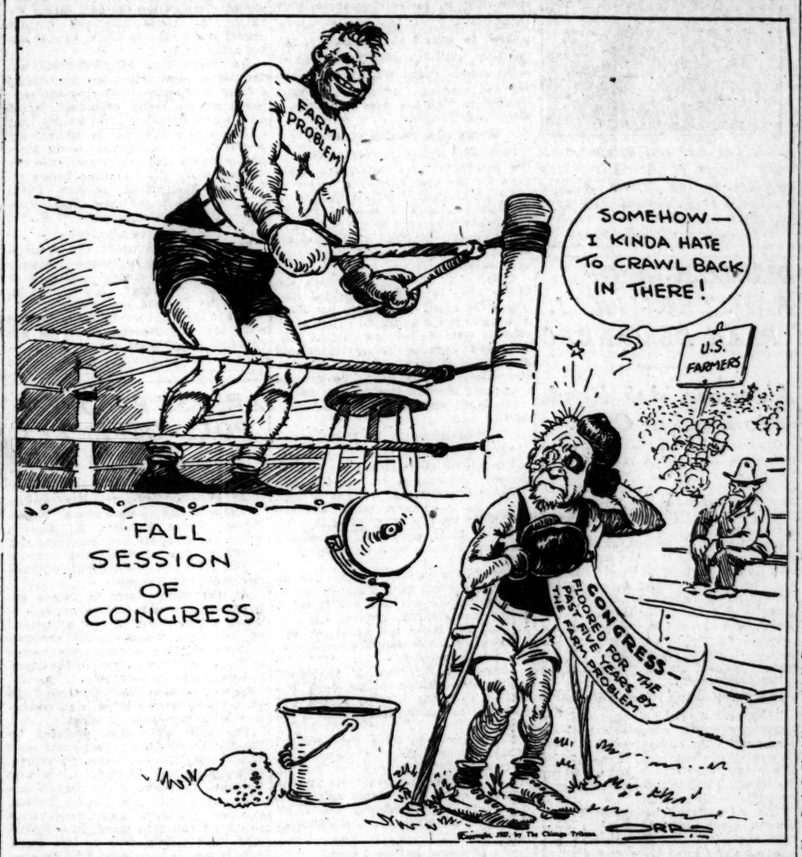

WIFE HAS YALE MAN ARRESTED; WHY IS MYSTERY

New York, July 22.—[Special.]—Sedate and exclusive Old Westbury, L. I., center of the polo country and site of the country residences of some of America's wealthiest citizens, is wondering today just what happened in the home of Charles A. H. De Saulles, vice president and general manager of the American Smelting and Refining company, early last Tuesday morning.

It was something that caused the former Yale football hero to be arrested by the Nassau county police at 1:25 o'clock Tuesday morning in his own home, and taken away to spend the night as a prisoner in the county jail at Mineola. It was something that caused his wife to file a complaint alleging third degree assault against him.

Mrs. De Saulles did not appear against her husband and the case was dismissed.

BOMB MONUMENT TO WASHINGTON IN BUENOS AIRES

BUENOS AIRES, July 22.—(AP)—A bomb was exploded tonight at the base of the George Washington monument presented to Argentina by the American colony on the occasion of the Argentine centennial. The pedestal of the monument was almost destroyed.

Later another bomb was exploded in front of the Ford automobile agency, in the central part of the city. Several windows were broken and there was some damage to neighboring houses.

The authors of the outrages are not known, but it is believed the bombs were placed by Sacco-Vanzetti sympathizers.

THE WEATHER

SATURDAY, JULY 23, 1927.

Sunrise, 5:35; sunset, 8:18. Moon rises at 1:49 a. m., Sunday. Jupiter is the morning star; Saturn and Venus are evening stars.

Chicago and vicinity—Fair Saturday and probably Sunday; somewhat warmer Sunday; moderate northeast winds Saturday, becoming variable Sunday.

Illinois—Fair Saturday and probably Sunday; somewhat warmer Sunday in north and west portions.

TRIBUNE BAROMETER.

TEMPERATURES IN CHICAGO

MAXIMUM, 3 A. M. 68
MINIMUM, 2 P. M. 63

3 a. m.	68	Noon	63
4 a. m.	67	1 p. m.	62
5 a. m.	65	2 p. m.	62
6 a. m.	64	3 p. m.	63
7 a. m.	63	4 p. m.	62
8 a. m.	64	5 p. m.	64
9 a. m.	64	6 p. m.	64
10 a. m.	64	7 p. m.	63
11 a. m.	63		

8 p. m.	63		
9 p. m.	63		
10 p. m.	63		
11 p. m.	63	Unofficial—	
Midnight	63	1 a. m.	62
2 a. m.	62		

For 24 hours ending 8 p. m., July 22: Mean temperature, 69; normal, 73; excess since Jan. 1, 394 degrees.

Precipitation, trace; excess since Jan. 1, 1.32 inches.

Barometer—8 a. m., 30.02; 8 p. m., 30.09.

[Official weather table on page 15.]

Ha Ha Follows Aha When Cop Plays Sherlock

Playing the combined parts of Sherlock Holmes, Hard Boiled Smith, and Leonidas at Thermopylae, Policeman Edward Campion last night arrested two men and a woman, stood them at attention for half an hour while a patrol wagon dallied, and held off a crowd of 500 men, women, and children who had gathered about the Adams street entrance to the Federal building to try to find out what it was all about.

Campion is regularly assigned to duty in the traffic court, which doesn't give him much opportunity to display his prowess as a sleuth. But last night he was off duty. He went to the postoffice and kept a sharp lookout on the general delivery window. Detectives often do this.

Enters a Stranger. Ah Ha!

By and by came a stranger. He carried a woman's red coat over his left arm and he asked if there was any mail for Jack McCann. There was none and he turned to go. Up stepped Policeman Campion.

"You look suspicious," he said. "Come with me."

Mr. McCann, mildly surprised, agreed after Policeman Campion had flashed his star. As they walked out of the building, McCann waved to an automobile standing at the curb. In it were his friends, Mr. and Mrs. Melmut Ganzhoran of 712 North Dearborn street.

"What?" said Campion. "Two more in the party? This looks more suspicious than it was before. You get out and come over here, too."

Part II.—Hard Boiled Smith.

So the Ganzhorans and McCann were marched over to the wall of the somewhat grimy federal building and given their direct orders by the policeman, now in the rôle of Hard Boiled Smith.

"Keep your faces to the wall," he said. "And keep your hands down, along the seams of your trousers."

A passerby was sent to summon the wagon. It was late. The crowd gathered. Policeman Campion, with one hand on his holster, waved the other to the throng, and became Leonidas for the moment.

"Stand back there!" he shouted.

The Mystery Is Explained.

The constantly augmented crowd kept its respectful distance and the prisoners stood firm until the patrol wagon, resummoned by another summoner, arrived. The men and the women were taken to the Central station and Sergt. Lawrence McCarthy started some old fashioned sleuthing. He called McCann's home at 4048 Broadway and asked what he had gone downtown for.

"He was expecting a letter from his niece," was the answer, "and he went to get it."

The trio were released.

ARREST 300 IN RAID ON DANCE AT STAG PARTY

Three hundred men, onlookers at a stag show, were arrested last night when squads of police led by Sergt. Pieroth and acting on information furnished by the Rev. Philip Yarrow of the Illinois Vigilance association raided a hall at 2359 West Chicago avenue.

According to the police, eight scantily clad young women were engaged in an immoral dance when the doors were crashed in. All the entrances were guarded by the police and the entire body of spectators were taken into custody. Ten patrol wagons were used to transport them to police stations. Philip Cliff, promoter of the show, is said to have sold tickets at $2.50 each.

Members of the Young Sportsmen's club, Taylor and Halsted streets, who had announced a stag party for last night, were warned by Sergt. Richard Barry of the detective bureau that it would not be permitted and the crowd walked out.

'Rename Constantinople for Me? Absurd!' Kemal Says

CONSTANTINOPLE, July 22.—(AP)—The suggestion to change the name of Constantinople, because it is Greek, to "Mustapha Kemal" is absurd, according to President Mustapha Kemal of Turkey. "The whole world has known this great city as Constantinople for sixteen centuries," the president said. "It would be ridiculous and bigoted on our part to change its name. Constantinople remaining Constantinople is no leas a Turkish city."

U. S. Ship Sinks in Arabian Sea; Tanker Rescues Crew

LONDON, July 22.—(AP)—A Lloyd's dispatch from Bombay today said the American steamer Homestead, abandoned in the Arabian sea off the west coast of India, had sunk. The crew was rescued by the British tanker Aungban.

Found Slain in North Side Hotel Room

Crouched over a sofa in a room of the Morcelia apartment hotel, 4047 Kenmore avenue, the body of Harvey Foxton, 24 years old, known to police as a burglar, was discovered last night. He had been shot through the heart and the murder had been committed at least two days before, in the opinion of Coroner's Physician Joseph Springer.

Police were unable to find any clew to the slayer. A table laid for three was in the room. Two persons had consumed meals, but there was an untouched breakfast at the third place. Residents in the hotel told of hearing a shot last Wednesday night, but did not know the other occupants of the room.

A week ago a young man giving the name of James Britt registered at the hotel. He was given the apartment in which the dead man was found. A few days later a man came to live with him, and it was this man who was found slain. Search was started for Britt, who apparently had given an assumed name.

Both Keep to Room.

Britt kept to his room, and his companion was even more secretive. Then the shot was heard Wednesday night by Mrs. Bertha Fischer, who occupies an adjoining apartment. She thought it was an automobile backfiring and paid no attention to the sound.

Last night Mrs. Margaret Van Neuhyse, a hotel employé, went to the room to change the bed linen. After knocking, she entered and found the body in a kneeling position before the couch. On a chair, three feet away, was a .38 caliber revolver from which one shot had been fired.

When Britt registered he said that he was expecting his wife. Police theorized that the third place at the breakfast table was laid for this woman and that the men may have quarreled about her.

Shot Through Heart.

Foxton had been shot under the left breast. The bullet pierced the heart, came out his back, ricocheted against a wall, and fell to the floor in a corner. The only sign of a struggle in the room was an overturned cigar stand.

Foxton was identified by Miss Mary Dusanic, 2146 Rice street, whose telephone number was found on the dead man. She said he was a friend of her brother, George. Later George Dusanic and James Curtin, 7944 South Loomis street, with two girls, Babe Grady and Lillian Wallen, 22 East Chicago avenue, were taken into custody at Foxton's flat, 148 Goethe street, for questioning. They said they could throw no light on the murder.

Fingerprints taken from the dead man also showed that he had a record at the bureau of identification. He served a sentence in Pontiac in 1922 for burglary and another short term in the House of Correction in 1925.

"RIOT AT BANK!" PROVES TO BE AMBULANCE CALL

Police sirens screaming through the loop yesterday afternoon cleared the way for a squad from the central station bound for the First National bank, where a riot call had been sounded. Leaping from the car, the policemen, with guns drawn, ran down to the vaults, which they thought had been looted. There they were met by surprised guards, who were expecting an ambulance squad.

Mrs. Elisabeth State, 4144 West Washington boulevard, had been taken ill while in the vaults and the operator

Hudson Bay Steamer Goes on Rocks Off Labrador

ST. JOHN'S, N. F., July 22.—(AP)—The Hudson's Bay company's steamer Bay Rupert struck a rock early today near Holton, Labrador, and may be a total loss. The vessel carries passengers and general cargo for the company's stations in the northern area. The mail steamer Kyle has gone to the vessel's assistance.

URGES PRINCE TO DROP TITLE OF ROUMANIAN KING

Bucharest Throngs at Royal Bier.

A TRIBUNE dispatch last night from Bucharest indicates Prince Carol has changed his mind again. Now, instead of laying claim to the crown, he is in a mood of renunciation. The dispatch says the prince's sisters in Bucharest yesterday received the following message from Carol in Paris:

"I have renounced my rights to the Roumanian throne forever. I have given my promise. The world believes I will not keep a promise. I am glad of the opportunity to prove to the world that I will be true to my word and never create trouble in my country."

BY JAY ALLEN.

[Chicago Tribune Press Service.]

[Copyright: 1927: By The Chicago Tribune.]

PARIS, July 22.—Prince Carol is not calling himself king tonight.

From his villa at Neuilly the exiled prince gave out a statement this evening concerning his grief over the death of his father, King Ferdinand of Roumania, but he did not reiterate the sentiments expressed in last night's declaration, when he referred to himself as King Carol II of Roumania.

THE TRIBUNE correspondent learns that Queen Marie of Jugo-Slavia, Carol's best beloved sister, who has acted as his intermediary at Bucharest, sent a wire telling her brother that he had made a bad move and had caused far too much stir in the Roumania capital.

"You are rushing the deal; you will have plenty of time to declare yourself after father is buried," the young queen told Carol in effect, THE TRIBUNE is informed.

Prince Answers Sister.

The prince's answer was sent to Bucharest tonight.

"I was crushed with grief at the news of the irreparable loss we, especially I, have undergone. Nothing led me to suspect such a rapid denouement," his telegram says.

"At least our father had the comfort of having you close to him. In my absence, weighted down by heart-tearing sorrow, I pray you to put white flowers beside him for me. It may be now, freed from the meanness of the world, that he can at least feel beating by his side a heart which always loved and respected him."

The phrase "freed from the meanness of the world," was considered by those who understand the Roumanian court affairs, as being a thrust at the Bratiano brothers, the "strong men" of Roumania. It was also believed he might be aiming at Queen Marie of Roumania, his mother, and others who brought about the situation which, combined with Prince Carol's love affairs, caused the separation of father and son.

Tell Prince of Riots.

Close friends of the prince tonight carried to him reports from Berlin, which were published in Paris, stating that partisans of the prince are rioting in his favor in several cities of Roumania and that blood is being spilled. Prince Carol, it is reported, heard the news with a flushed face, and a gleam in his eye.

Rumors were spread tonight in Paris that Carol was already en route to Roumania to snatch the crown from his 5 year old son, Michael, who was proclaimed king on Wednesday, but at 10 o'clock tonight THE TRIBUNE correspondent listened while a Roumanian in a high position held a long conversation with Prince Carol over the telephone.

Cavalrymen Kill Rioters.

BERLIN, July 22.—(AP)—A dispatch to the Nacht Ausgabe from its special correspondent in Bucharest says that a demonstration in favor of Prince Carol occurred at Fagaras, about 115 miles northwest of Bucharest. The demonstrators are said to have been dispersed by cavalry, which killed several of the crowd.

MOURN AT KING'S BIER

BY GEORGE SELDES.

[Chicago Tribune Press Service.]

[Copyright: 1927: By The Chicago Tribune.]

BUCHAREST, Roumania, July 22.—The people of the kingdom he once ruled—high and lowly alike—were paying their mournful tributes at the bier of King Ferdinand of Roumania today.

In the burning blaze of a July Balkan sun noblemen and barefoot beggars, Transylvanian peasants with their gayly hemmed and flowing shirts, Mohammedans with red fezzes, Ghetto

Net Paid Circulation of THE TRIBUNE Yesterday Morning Was

914,869

This Surpasses All Previous High Water Marks for Week Day Circulation in the History of THE TRIBUNE

Jews, middle class tradesmen, soldiers and civilians, in a line two miles long and four abreast tramped into the ballroom of Cotroceni castle to pay homage where the body of the first king of Greater Roumania lay in state.

In the king's hand is a silver crucifix. He lived and died a Roman Catholic, but he will be buried with the ceremonies of the Roumanian Orthodox church of which he was officially the head.

At the foot of the coffin of light mahogany is a hat, a much worn cavalry uniform, two crossed swords and a marshal's baton. On a little table is a purple pillow, gold braided, with a replica of the royal crown, and near it a scepter. Behind the flower banked coffin a Roumanian priest is reading prayers aloud and at the side of the coffin five Roman Catholic sisters of charity in black recite the rosary.

Candles flickered, three on each side of the coffin and some light entered through the frosted ballroom windows. Four officers stood at attention.

At 6 o'clock this morning the people began forming lines outside the palace and at 9 o'clock the servants opened the portals.

Between two lines of dismounted household cavalry the crowd passed slowly through the side door of the palace, whose interior is hung with black. They went up the stairs and into the low vaulted ballroom, called the gold room, where the catafalque is placed, with the royal standard over it.

Human Side of King.

A poignant human touch about the king was brought to light today.

Going through the last suit the king wore, his personal valet found a note, probably the last words the king wrote. He said simply: "I want to be buried in the uniform of the household cavalry."

The king's last trip from Sinaia yesterday was in the uniform of a general of infantry, so last night Queen Marie, assisted by Princess Ileana and Princess Helen, wife of Prince Carol, removed the infantry uniform and dressed the king in the cavalry uniform.

Another pathetic touch was given in the king's last letter to Premier Bratiano, which has just been published.

He said:

"I forgive Carol, and I hope he will cause no difficulty to his son, to his family, and to his country."

The king's testament, which has been read to the members of the royal family and the government, contains a codicil which takes from former Crown Prince Carol all castles and other gifts, but still leaves him an inheritance, which the law provides, for his children.

The will refers to Queen Marie as "always a good comrade and faithful, reliable support." At the first mention of her name the queen began sobbing audibly.

Wills Palace to Queen.

The palace of Cotrocent, the home of the royal family in Bucharest, and also extensive royal properties and the castle of Pelisco are willed to Queen Marie during her lifetime, the state to pay the cost of maintenance. The testament leaves Carol, besides the lawful inheritance, the summer palace and preserves of Sinai castle and the royal properties of Predial, on which the old Queen Elizabeth lived. Prince Nicholas received the castle of Prosteni and some other properties, while King Ferdinand's daughter, Elizabeth, formerly queen of Greece, receives the castle of Gerteni and a palace in Bucharest.

His daughter Marie, now queen of Jugo-Slavia, owing to her inability to own property outside of her adopted country, receives money and bonds. His other daughter, Ileana, receives the palace of Bolin and another in Bucharest.

The codicil begins with the complaint that "God has sent me severe trials" and cancels everything willed to Carol except the legal rights, which do not specify the amount of money. The property formerly given to Carol is transferred "to Queen Marie until little King Michael becomes of age."

Boy King's Message to Army.

BUCHAREST, Roumania, July 22.—(AP)—King Michael, Roumania's child sovereign, began his reign today by issuing the following order of the day to his sworn troops:

"Soldiers—After a reign, brilliant and glorious for the race, the fatherland, and the army—a reign conducted with great sacrifice and stern decision—our great and beloved king has closed forever his eyes, which never ceased to contain unlimited affection.

"His fatherly heart will ever be present day and night, in time of peace as well as in time of war, with the entire race, in sadness as well as in moments of glory. Under his leadership you have conquered, you have forged the national unity of all Roumanians, and, with laurels gathered on the battlefields, you have crowned his brow and your own.

"Soldiers, we are confident that all, from the chiefs of the army to the humblest soldiers, will give proof of that spirit of discipline which is the pride of the army, and that you will remain worthy of the confidence which your country has placed in you, devoting all your strength and souls to the fatherland and throne."

Wanted to Visit U. S.

King Ferdinand would have liked to visit America before he died, Queen Marie, who visited the United States last year, told a correspondent for The Associated Press today.

While hosts of mourners filed past the king's coffin today, Queen Marie remained alone in a near by room, in sorrow and meditation.

"He was a great king, a good man, and the kindest of husbands," she said to the correspondent, as tears welled in her eyes and her voice broke. "His simplicity, humility, and greatness of heart endeared him to everybody. His whole life was one sacrifice."

Envoy to Represent Coolidge.

Washington, D. C., July 22.—(AP)—William S. Culbertson, American minister to Roumania, was formally designated today to represent President Coolidge at the funeral of King Ferdinand. The minister will have the rank of ambassador while acting as the President's representative.

KILLED BY INTERURBAN CAR.

Charleston, Ill., July 22.—[Special.]—William Starbes, 61, a tailor, died today, three hours after he had been struck by an interurban car at the stockyards near the west city limits. The widow and daughter survive.

Chicago Daily Tribune
THE WORLD'S GREATEST NEWSPAPER
Vol. LXXXVI. Saturday, July 23. No. 175.
Entered as second class matter June 3, 1903, at Postoffice at Chicago, Illinois, under Act of March 3, 1879.
Published daily at Tribune Square, Chicago, Illinois.
MAIL SUBSCRIPTION PRICE.
Mail subscription price in Ill. (outside of Chicago), Ind., Iowa, Mich., and Wis.—Daily with Sunday, one year, $12.50. Zones 3 and 4 in states other than Ill., Ind., Iowa, Mich., and Wis.—Daily, $7.50 per year.
Zones 5 to 8 inclusive—Canada, Mexico, and Foreign—Daily, $12.00 per year.

BRITISH REFUSE TO BUDGE FROM CRUISER DEMAND

Cabinet Gives Geneva Envoys New Orders.

BY DAVID DARRAH.

[Chicago Tribune Press Service.]

[Copyright: 1927: By The Chicago Tribune.]

LONDON, July 22.—The British cabinet, at a prolonged session in the house of commons this afternoon, discussed the Geneva naval conference impasse.

While no official announcement was made, it was learned that W. C. Bridgeman, first lord of admiralty, and Viscount Cecil will return in a few days to Geneva.

They will go back, it was stated, with reiterated instructions from the cabinet to stand pat on Great Britain's demands for 12-12-8 ratio of 10,000 ton cruisers, and a treaty which will bar any guns larger than 6 inch caliber on any categories of smaller cruisers. Thus, unless the United States backs down, there seems little indication here that the deadlock at Geneva will be broken.

See Early Withdrawal of U. S.

[Chicago Tribune Press Service.]

Washington, D. C., July 22.—Withdrawal of the American delegation from the naval limitation conference within a very short period unless the British delegation returns to Geneva with a proposition more in line with American cruiser needs is forecast here as administration officials await the result of the deliberations in London.

In naval circles it is predicted Ambassador Gibson will refuse to continue the negotiations for a treaty limiting auxiliary craft unless Great Britain presents a proposition which at least can be used as a basis of discussion. It was recalled in this connection that all the suggestions for cruiser limitation thus far made by Great Britain have been designed with the view of maintaining British naval supremacy.

Both state and navy officials feel that it will be useless to continue the negotiations unless there is prospect that an agreement according this government parity with Great Britain in auxiliary craft can be worked out. No new instructions have been sent to Geneva, it was said, because Ambassador Gibson knows that this government stands firm for parity with Great Britain, freedom to build the class of cruisers she needs, and the right to place eight inch guns on all cruisers.

Gibson's Work Pleases Coolidge.

Rapid City, S. D., July 22.—(AP)—President Coolidge has been impressed by the ability and discretion with which he considers the American delegation to the Geneva naval armament conference has set forth the position of the United States. He considers that the work of Ambassador Hugh Gibson, who heads the delegation, and Admiral Hillary Jones has been especially able, and he expects the conference to end satisfactorily.

"Obsolete" Warships an Obstacle.

GENEVA, July 22.—(AP)—While the American and the Japanese delegates are waiting to learn something of the British cabinet's attitude on the crucial tripartite naval conference problems, there were indications tonight that the inclusion of obsolete warships in the proposed treaty may create some difficulties.

American circles appear less satisfied now about the British proposal concerning the status of obsolete cruisers than when it was laid before the conference after conversations between the British and the Japanese delegations. If the life of cruisers is placed at sixteen years, these warships will enter the obsolete class at a period when they are still admittedly of fighting value, since, under the suggestion made by the British at the opening of the conference, the age limit of cruisers should be fixed at twenty-four years.

Prefer a Total Tonnage.

The British and Japanese already have suggested limiting the total tonnage of cruisers and destroyers combined to about 500,000 tons for the United States and Great Britain and 325,000 tons for Japan. But, in addition to this, as an extra allocation which would not actually be counted in the treaty, they have recommended another 100,000 or 125,000 tons of so-called obsolete vessels for the Anglo-American powers and a proportionate number of tons for Japan.

The Americans now are beginning to doubt the wisdom of inaugurating this system of "active obsolete" warships and are wondering whether it would not be best frankly to specify a total tonnage with the understanding that some of this might be composed of so-called obsolete war craft.

"WILL THEY TAKE MY TOYS AWAY?" BOY KING SOBS

BUCHAREST, Roumania, July 22.—U. P.]—"Why did they change my name?" asked 5-year-old King Michael I. when court attendants began calling him "your majesty," instead of "your royal highness."

"Your grandfather is dead, and you are king," replied his nurse.

Michael burst into unkingly tears, remembering the grave, bearded Ferdinand whom he succeeds. "Will they take my toys away now?" he asked.

Manufacturer Robbed of $2,100 in Street Holdup

Aaron Zev, president of the Western Screw Manufacturing company, 4413 West Kinzie street, was robbed yesterday of a diamond ring valued at $2,000 and $115 in cash by three men, riding in an automobile, who forced his car to the curb at Kinzie street and Kostner avenue. They took his car, but later called him up to notify him where it had been deserted.

IT STANDS OUT
Among Chicago's Best
Hotel Sovereign
a hotel of character
you will enjoy its atmosphere. Chef and cuisine notable. 66-foot Swimming Pool.
6200 Kenmore Avenue, North

VIRTUOSO'S BRIDE

Mrs. Eugene Ysaye, formerly Annette Dincin of Brooklyn. Her marriage to the famous Belgian violinist was announced two days ago.

[Underwood & Underwood Photo.]

DISCLOSURE OF RAIL TERMINAL PLAN DEMANDED

Aldermen Ask Roads to Build at Once.

Speedy action on the plans for a mammoth new union railway terminal to clear the way for new traffic arteries from the loop southward was demanded yesterday by members of the city council's committee on railway terminals.

Chairman E. J. Kaindl, at the head of a special subcommittee, announced that he will propose to Mayor Thompson Monday the calling an immediate conference of executives of railroads entering the La Salle, Dearborn and Grand Central stations which would be replaced by the new union terminal. Ald. O. F. Nelson, floor leader for the mayor, insisted on a quick disclosure of the road's plans.

"City Doing Its Share."

"Completion of the river straightening project within two years has been promised by the commissioner of public works," declared Ald. Nelson. "The city is doing its share to make way for the terminal and it is time for the railroads to swing into line."

The newspapers have stated that several plans for the terminal have been completed, Ald. Nelson said, but none of them have been presented to the city. E. J. Noonan, engineer for the committee, replied that the press accounts were simply reports of plans made months ago.

"Then we ought to find out why they are being delayed," Ald. Nelson asserted. "Many south side industries are vitally interested in what is to be done."

"Not only industries but the city itself," added Ald. Kaindl. "We can't open any streets until the terminal question is settled."

Urges City to Act Now.

Ald. B. A. Cronson suggested that the city should go ahead with its street opening plans thereby compelling the railroads to coöperate by rearranging their tracks, although he favored the conference first to attempt to arrange a coöperative program.

Prior to the terminal discussion, the committee recommended for passage an ordinance to facilitate the river straightening work by providing for payment of $3,900,000 in cash to the Northwestern and Burlington lines for title to their property. Trustee's certificates, as provided under the present arrangement, it was explained, are unmarketable, as they are not payable until the project is finished, and the interest is accumulative. The ordinance provides for the semi-annual payment of interest and pledges the city's credit as security.

HARLEM NEGRESS SUES RICH MAN FOR SEPARATION

New York, July 22.—[Special.]—Carlton Curtis, retired millionaire, is being sued in the Supreme court, Manhattan, for separation by Mrs. Letitia Ernestine Brown, a Negro woman of Harlem, who swears she is his common law wife.

For seventeen years they have lived together in New York City and Freeport, L. I., as man and wife, the complainant declares. To his wealthy friends and to the members of his social set they have been regarded as husband and wife, she asserts.

Curtis, says Mrs. Brown, has an income of $1,000,000 a year.

Curtis, it was learned, has submitted papers and affidavits denying that he and the woman were ever married or that they ever lived together as husband and wife. He admits that he knows her and that he has given her thousands of dollars.

HUNT RANKER; $28,000 MISSING.

Chicago police were asked yesterday to search for Arthur Kirby, 27 years old, assistant bank cashier at Monroe, Mich. Sheriff Joseph Kinsley of Monroe county wired that Kirby had absconded with $28,000 and was reported to be heading for this city.

COAL
Special Fill-Up Sale Mon. to Sat.
Order from Mine Direct [save 35c to 75c ton], at wholesale prices. Pocahontas, Navy Standard or W. Va. Pocies, Lumpy, Clinkerless, Intense heat. 5 to 10 ton, $7.55; 10 to 30 ton, $7.30; 30 to 100 ton, $7.25; Pea, Egg, $10.25; Solvay Coke, $11.00; Anth., $15.75; Franklin or W. Ky. Egg or Nut, $7.35, M. R., $6.50.
Delivered in truck loads, C. O. D. anywhere in city or suburbs, as desired, any time in July or Aug., if ordered during this sale. Order at once before prices advance. City certified weight; all coal sold on approval.
United Coal Buyers of Chicago
Chamber of Commerce Bldg. Mine Representatives and Wholesale Distributors. Our Branches Cover City and Suburbs.
All Phones Franklin 5390
Keep This Ad. Get Credit $1.00 First Load
Price Reducers to the Public

HASTENS FIGHT TO HALT STATE GASOLINE TAX

Motor Club Starts New Court Action.

Gov. Small's gasoline tax law is likely to undergo its first test in the courts almost immediately. The Chicago Motor club yesterday filed a petition for leave to seek an injunction in the Kane county Circuit court.

The club wants an injunction against state officials, restraining them from spending any of the money appropriated to collect the 2 cents a gallon levy until its constitutionality is ruled upon. Judge William J. Fulton set the hearing for 10 a. m. next Thursday. The law goes into effect a week from Monday.

Would Give Double Weapon.

Favorable action, following filing of the petition for an injunction, attorneys for the club explained, will give the club a double barreled weapon in its fight, as another petition for an injunction is pending in the Sangamon county court. A state Supreme court decision on either would decide the act's validity.

The law of 1917, under which the motor club is acting, provides that where the court consents to the filing of a petition for a writ to enjoin state officials both the hearing on that petition and appeals rising therefrom shall have a right of way through the courts. Thus would be avoided long legal delays affecting the use of state funds and the acts of state officials.

Add Strength to Fight.

"Our aim in the second petition is to strengthen our case and get quicker action," Attorney Gilbert Noxon said. "The Sangamon case will not be tried until the September term, whereas the Kane county case, by a law enacted in 1917, must take precedence over other suits and be decided at once.

"If Judge Fulton grants the injunction we will tie the state's hands. Its officials then could not spend a penny on printing, clerical help, or any of the other tax collection machinery until the constitutionality of the law is decided."

Under the 1917 law, if the court allows the petition to be filed, but refuses to grant a writ, appeal can be taken to the Supreme court in ten days.

The purpose in filing the new bill in Kane county, Mr. Noxon explained, is that State Auditor Oscar Nelson, one of the defendents, resides in that county. Other defendants are State Treasurer Garrett Kinney and A. C. Bollinger, director of the department of finance.

Prepares to Spend Cash.

Mr. Bollinger has already withdrawn part of the $50,000 allotted for expenses of administering the act, the petition alleges, and is about to spend more of it in the compilation of various forms, licenses and other printed material.

In substance, the new court action is based on the same allegations as those in the Sangamon county case: class discrimination in taxing motorists only; exemption of millions of gallons of stored gasoline; duplication of the vehicle license charge.

Recommends Separation Be Given Bud Fisher's Wife

(Picture on back page.)

New York, July 22.—(AP)—Mrs. Harry Fisher, the former Countess de Beaumont, would be awarded a decree of separation from her husband, "Bud" Fisher, cartoonist, under a recommendation made by Herman Joseph, referee, filed in Supreme court today. The court will take formal action later. The referee recommended alimony of $400 a week.

Mayor to Seek Council's O. K. Monday on City Water Survey

Mayor Thompson's forces at the city hall, it was learned last night, have made plans to rush his water meter program through the city council Monday as an emergency measure, putting it into effect immediately.

The program would amend the universal metering ordinance of 1925 so as to abolish meters in homes, small shops, in conformity with Mayor Thompson's campaign promise. The revised ordinance would provide for metering of big consumers, and for the expenditure of $6,000,000 in the next five years in an attempt to reduce the waste of water through leaking pipes.

Mayor's Advisers Approve It.

Harry O. Biosatt, the mayor's meter adviser, who drew up the program, presented it yesterday to Richard W. Wolfe, commissioner of public works, City Engineer Myron B. Reynolds and Acting Corporation Counsel James W. Breen. All three approved it and joined in the plan to obtain council approval at once.

Mr. Wolfe and Mr. Reynolds addressed a joint letter to the council finance committee, enclosing the proposed revised meter ordinance, based on the Biosatt report, and asking that it be recommended to the council for passage. The committee meets Monday morning and the council Monday afternoon for the last time before its summer adjournment. In view of this exigency, the letter asks final action before the council adjourns.

Speed Proves a Surprise.

The speed with which the administration has moved in the meter matter caused surprise among members of the council yesterday. A long and involved hearing had been expected.

The city then would have to deal with the war department which has demanded universal metering in return for a temporary permit for the withdrawal of 8,500 cubic feet of water a second from Lake Michigan.

Mr. Biosatt, after three trips to Washington, has indicated that the army engineers are willing to keep hands off at least until a decision in the water diversion case is rendered by the Supreme court. Word from Washington, however, quote the engineers as saying the department's attitude is as firm as ever and that they have made no agreement with Mr. Thompson's envoy.

Details of Thompson Plan.

In effect the revised ordinance which goes to the council Monday knocks out all the essentials of the universal meter ordinance passed under the Dever administration. The new law would require meters in all buildings where the assessed water rate is more than $40 a year, buildings of four or more stories or with service pipes 1½ inches in diameter, and for all premises outside the city limits.

Any building used in part or wholly for lodging purposes is automatically allowed to have an unmetered water supply at the old frontage rates.

The other half of the mayor's project, providing for the leakage control program, calls for the creation of a new city hall department with 400 employés, mostly engineers, to overhaul the city's entire water pipe system and to make annual inspections of mains and house plumbing. In this way, the Biosatt report predicts, the per capita water consumption can be reduced one-third.

An initial appropriation of $996,748 is asked for the establishment of the new department and its first year's operation. This money would be transferred out of the fund now set up for universal metering. At the end of five years the total cost of the Thompson plan would be approximately $6,000,000.

ARREST 9 MORE POLL OFFICIALS IN FRAUD QUIZ

Nine more election officials, two of them women, were arrested yesterday as the fraud prosecutions before County Judge Edmund K. Jarecki were extended into new precincts and wards by Special Prosecutor Charles Center Case and Special State's Attorney Grover C. Niemeyer.

At the same time, Mr. Case announced he was receiving much evidence as the result of two politicians of the river wards double crossing each other. More arrests are expected in the near future. Names of the politicians are being kept secret. As Mr. Case expressed it, he must keep faith with his informers if he is to receive further information of value.

The new defendants, arrested by Deputy Sheriff Harry Parmenter, are: Mrs. Rose Klopfer, Irene Richmond, William Pestine, Michael Levin and Herman Abraham of the Second precinct of the 24th ward; Joseph Kirnan, Carmen Delabadia, and Joseph Koepalesi, of the 25th ward, and Joseph Keil, 1004 Grove avenue, Oak Park, who is said to have served as an election official in the 42d ward.

Tame Wolf in Father's Zoo Kills Boy of 3

Red Bank, N. J., July 22.—(AP)—Three year old Thomas Holton died in a hospital today from bites inflicted by a she wolf which escaped from his father's private zoo and attacked him and Henry Mazza, a playmate, in the yard of the Holton home. The wolf, which was born in capticity about three years ago, has been considered quite tame. It escaped while repairs were being made to the bars of its cage.

Mrs. Wyrick Asks $50,000 for Injuries in Taxicab

Mme. Helene Wyrick, wife of Ambrose Wyrick, opera and concert tenor, yesterday filed a $50,000 damage suit in the Circuit court for injuries received while riding in a taxicab March 27. The tenor filed a similar claim for $100,000 a few weeks ago.

TRUSTEES PUT RICH YOUTH TO WORK; HE HIRES A SUBSTITUTE

How young Ward C. Vilas, nephew of Royal C. Vilas, wealthy clubman and capitalist, hoaxed trustees of his inheritance, was learned yesterday. "The trustees decided I needed a job last year, so they pulled a fast one on me and got me a job selling washing machines and refrigerators at the Commonwealth Edison company," young Vilas explained.

Vilas claims he worked two months and then persuaded a substitute to take his place. "It worked fine," he declared, "until one of the trustees happened to be passing and dropped in to see me. He listened to a lot of compliments on my industry and then saw the other chap, a stranger to him, selling an ice box."

Although Vilas has forgotten the name of his substitute, he says no harm was done. "The young fellow who was filling my shoes had been selling electric utilities from house to house and wanted better pay," Vilas said. "I didn't want my job so I turned it over to him and lived on a touch from some kind hearted relative."

And for some time recently Vilas has been working in the offices of James H. Oliphant & Co., brokers.

Open New Pavement on South Chicago Avenue

A new paved strip of South Chicago avenue, from 71st street to 75th street, was formally opened yesterday in the presence of business men and residents of the far south side. Ald. William Meyering of the 8th ward, Michael J. Faherty, president of the board of local improvements, and many other city officials were present.

ENDS HAY FEVER TROUBLE.

One application SinuSeptic brings immediate relief! Start now to avoid attack. Guaranteed by American Drug Corp., St. Louis. Doctors recommend it. Sold everywhere in Chicago. $1.00.—Adv.

CHICAGO MAKES 7% OF U. S. GOODS, SURVEY REVEALS

Shows City Becoming Industrial Hub.

Chicago's metropolitan district, with about 2.47 per cent of the country's population, produced 7.47 per cent of the nation's manufactured products during 1925, it was reported yesterday by officials of the Chicago Association of Commerce, following an exhaustive industrial survey by the government census bureau.

Territory embraced by the survey, which has been in progress for the last two years, included in, addition to the city of Chicago, the counties of Cook, Kane, Du Page, and Will in Illinois, and Lake county in Indiana. This territory in 1925 produced manufactured goods valued at $4,688,896,674.

City Becoming Nation's Hub.

Results of the canvass, observers declare, show that not only the center of the nation's population but the center of the nation's industry is moving steadily westward toward Chicago.

"A study of census figures indicates that the center of population, and likewise perhaps the industrial center of the country, will remain within easy distance of Chicago for at least the next 75 or 100 years," says the report.

Food Products Top List.

Food and kindred products—industry's greatest requirement—lead among the manufactures of the Chicago metropolitan district, with iron and steel products a close second, it is shown.

A total of $765,847,023 was paid out during 1925 to the 499,823 wage earners employed in Chicago's 10,540 industrial establishments, the report says. Other statements made are that Chicago maintains its lead as the nation's "breadbasket;" that it is the center of the fastest growing steel district in the world; that material costs are slightly less here than in any other part of the country, and that "a dollar's worth of labor in the Chicago district produces more than the average for the country."

DISMISS CHARGE AGAINST A. E. G. HALL.

Absence of Virginia Burns, 16 years old, 3334 West Monroe street, resulted yesterday in dismissal of the charge against Alfred E. G. Hall of performing an illegal operation upon the girl.

WINDJAMMER'S MUTINOUS CREW PLACED IN JA

More Charges Loom in Wake of Voyage.

New York, July 22.—[Special.]—The first mate and five members of the crew of the four masted schooner Kingsway were taken off the ship by federal officials today on the technical charge of being material witnesses to a murder which occurred on the ship Feb. 5.

It is probable, in the opinion of assistant United States Attorneys Sawyer and Simpson, that before the case is ended they will be charged with mutiny and attempting to poison the captain, F. E. Laury.

Cook Held for Murder.

Two other men who were taken off the schooner at sea yesterday are being held without bail until July 28 when Earl Battice, the mulatto cook, will have a hearing on the charge of murdering his wife, Lucille. The first man, Waldemar Karl Badke, dead man, was held as a material witness.

The probable charge of mutiny against them will be based, Mr. Sawyer and Mr. Simpson said, on these entries from Capt. Laury's log, which they took ashore with them:

"March 12, Accra, Africa. Entire crew of five seamen refuses duty today."

"March 13. Entire crew of schooner Kingsway refuses duty today."

Believes He Was Poisoned.

They resumed duty later, but Capt. Laury said that he believed the men poisoned his foo dand water. He was stricken by a mysterious illness on the home voyage and swelled to twice his size. He said that he made an investigation and found that the illness could not have been caused by bad food or water, for all the men ate the same food and drank the same water and none of them was made ill.

The Lincoln Park
NEW NORTH DEVELOPMENT
Is Shown In Detail
On the Large Relief Map
Now Exhibited In Our
Waiting Rooms
THIRD FLOOR · NORTH · STATE STREET

All loyal citizens of Chicago, and especially those living on the North Side, will be interested in the plans for the great new Recreational Area, which will occupy about 400 acres of made land to be filled in east of the present shore line, stretching north from Waveland Avenue to Lawrence Avenue.

These plans were prepared by Mr. David H. Jackson, President of the Board of Lincoln Park Commissioners, and his associates, Messrs. Torstenson, Dehmlow, Halperin, Fyfe and Bauer. They reveal an inspiring vision of Chicago's future growth and devotion to the welfare and enjoyment of the public.

Through the courtesy of Mr. Jackson and the Board, a model 26 feet long, prepared under the supervision of Chief Engineer H. A. Marbach, showing all important features of the plan in detail, is now displayed in our store. All Chicagoans who are proud of the rapid development of the city are invited to see it.

The plans for this new development are closely co-ordinated with those of the Chicago Plan Commission. The new outer drive, running north along the Lake from downtown, will connect with a double drive speedway which will extend north as far as Lawrence Avenue.

The grade of the main outer drive, from one end of Lincoln Park to the other, will be separated from the cross streets at intersection, thus enabling cars to go the whole distance at a rapid pace without stopping.

Among the interesting features shown are:
New Golf Course · Golf Club House · Ski Jump Field House · Baseball Fields · Football Fields Hockey Rinks · Ice Skating Rinks · Gardens Stadium, Athletic Field and Running Track Convention Hall, Gymnasium · Bath Houses Over Four Miles of Bridle Paths · Bathing Beaches · Fountains, etc., etc.

MARSHALL FIELD & COMPANY

You'll want a lot of these
MANHATTAN WHITE BROADCLOTH SHIRTS AT
$2.50
When you see the fine way Manhattan made them—the big value—the very low price we've put on them, you'll certainly want a lot of these shirts. Neckbands or collar attached styles.
IMPORTERS—MANUFACTURERS—RETAILERS—WHOLESALERS
MAURICE L ROTHSCHILD
State at Jackson
MINNEAPOLIS CHICAGO ST. PAUL NEW YORK

LEADING RIP INTO SCHOOL

Call Him "In for Ouste

Two hundred interested in scho gave a testimo Charles H. Engli playground direct to be a carnival the expense of J. dent of the board new school admin Allan B. Pond, the City club, set ring to Mr. Coath able insect in the the board of educ "Mr. Pond is t declared Miss Mar ment. "He has be my what others to say." And St drew later referr "one of our forem

Charges P

S. J. Duncan-C said the purpose to "recognize a p tribute to a perso possible, he said, of Mr. English w factors that made parture.

"I cannot but r said Mr. Duncan heedlessness of the for educational va of the children. read the signs th run for politician wanted for superi the welfare of th litical interest. T the schools in a begun.

"Meanwhile a l is permitting the Why don't we hea citizens when all laid for a revolut This is no time f vacations. The m they want are not

Coath's Poli

The resignation been asked for, Mr not because of any but because he had he would resist any playgrounds back nounced President ploy only Chicago positions, calling i neighborhood groc the administration

Eugene T. Lies Playground Assoc praised the achiev lish during his th as head of the C and declared that place for an ex-sa tician."

Miss Grace Ter trustee, said that the helm the play with persons who that no attempt w than teach a few baseball and skate

"President Coat ments that the pl taken from the ment, means payi the expense of Temple said.

Then Mr. Pond "The schools ar he said. "When people are appoin education because politicians well t turn to the unspe president's chair cation, then the w that decay has set

McAndrew P

Supt. McAndrew gram with an appr of Mr. English. to the difficulty properly in an ag apartment buildin playground work the younger gener "There are ma recall vacant lots near enough to h supper, men who out the shadow of "But now mach material and turn comforts and del chinery has con hedged him away assemblage of fa adjacent that he joy his million co For his children door is a misdem rest. The messag to children; the s ern city to childr Ask the agent of

Calls Play

"You can't sta petites of children abnormal grown-u innocent play a n making it easier t city children are right belonging t species.

"Where do we children we go improvement of recreation which able traits of min to the good life.

"We attempt t lish by this test have abundant s advanced in Ch service honorably never known a h rector. I regard here which perm lish a real calamit

Vote Testimoni

The guests the to give Mr. Engli monial, expressin his work in Chic

Among those at was held in th Charles M. Moder tain, Julius Rose White, A. Alonzo Bartelme, V. K. Burchcard, Geor Kate Hirtenstein D. F. Kelly, Harr Klees, Mrs. B. John A. Lapp, F Reynolds, Philip L C. Sikes, Graham riet E. Vittum, F ar N. Greeneba Farwell, and Dw

LEADING CITIZENS RIP INTO COATH'S SCHOOL POLICIES

Call Him "Insect" at Fete for Ousted English.

Two hundred well known citizens interested in school affairs yesterday gave a testimonial luncheon for Charles H. English, recently ousted playground director, that turned out to be a carnival of denunciation at the expense of J. Lewis Coath, president of the board of education, and the new school administration.

Allan B. Pond, former president of the City club, set the pace by referring to Mr. Coath as "that unspeakable insect in the president's chair at the board of education."

"Mr. Pond is to be congratulated," declared Miss Mary McDowell, head of the Northwestern university settlement. "He has been brave enough to say what others of us have wanted to say." And Supt. William McAndrew later referred to Mr. Pond as "one of our foremost entomologists."

Charges Politics Rule.

S. J. Duncan-Clark, who presided, said the purpose of the meeting was to "recognize a principle and pay a tribute to a personality." It was impossible, he said, to praise the work of Mr. English without attacking the factors that made necessary his departure.

"I cannot but regard with dismay," said Mr. Duncan-Clark, "the utter heedlessness of the board of education for educational values and the welfare of the children. So far as I can read the signs the schools are being run for politicians, and no man is wanted for superintendent who puts the welfare of the schools above political interest. The demoralization of the schools in all departments has begun.

"Meanwhile a lethargic citizenship is permitting the process to continue. Why don't we hear protests from the citizens when all the lines are being laid for a revolution in the schools? This is no time for citizens to be on vacations. The men who know what they want are not on vacations."

Coath's Policy Denounced.

The resignation of Mr. English had been asked for, Mr. Duncan-Clark said, not because of any flaws in his record but because he had demonstrated that he would resist any attempt to put the playgrounds back into politics. He denounced President Coath's plan to employ only Chicagoans in high school positions, calling it a "patronize your neighborhood grocery" idea applied to the administration of schools.

Eugene T. Lies, representing the Playground Association of America, praised the achievements of Mr. English during his three and a half years as head of the Chicago playgrounds, and declared that the job was "no place for an ex-saloon keeper or politician."

Miss Grace Temple, former school trustee, said that before English took the helm the playgrounds were staffed with persons who loafed on the job and that no attempt was made to do more than teach a few boys how to play baseball and skate.

"President Coath's published statements that the playgrounds are to be taken from the educational department, means paying political debts at the expense of the children," Miss Temple said.

Then Mr. Pond took the floor.

"The schools are for the children," he said. "When the time comes that people are appointed to the board of education because they have served the politicians well and when teachers turn to the unspeakable insect in the president's chair at the board of education, then the warning signal is here that decay has set in."

McAndrew Praises English.

Supt. McAndrew concluded the program with an appreciation of the work of Mr. English. He called attention to the difficulty of rearing children properly in an age of machinery and apartment buildings and described the playground work as the salvation of the younger generation.

"There are men here present who recall vacant lots and swimming holes near enough to hear mother's call to supper, men who had a boyhood without the shadow of a cop," he said.

"But now machinery has conquered material and turned it into a million comforts and delights for man; machinery has conquered man and so hedged him away from nature in his assemblage of factories and shelters adjacent that he has no spirit to enjoy his million comforts and delights. For his children to play before the door is a misdemeanor, leading to arrest. The message of the machine age to children; the greeting of the modern city to children is: 'not wanted.' Ask the agent of an apartment house.

Calls Play a Necessity.

"You can't starve the natural appetites of children without producing abnormal grown-ups. You can't make innocent play a misdemeanor without making it easier to commit crime. Your city children are robbed of the birthright belonging to the young of every species.

"Where do we go from here? For children we go to an extension and improvement of those provisions for recreation which recreate the desirable traits of mind and body essential to the good life.

"We attempt to honor Charles English by this testimonial because we have abundant evidence that he has advanced in Chicago this civilizing service honorably, and notably. I have never known a better playground director. I regard the curious situation here which permits the loss of English a real calamity to Chicago."

Vote Testimonial Unanimously.

The guests then voted unanimously to give Mr. English an embossed testimonial, expressing their esteem for his work in Chicago playgrounds.

Among those at the luncheon, which was held in the City club, were: Charles M. Moderwell, Joseph K. Britain, Julius Rosenwald, Dr. Rufus A. White, A. Alonzo Stagg, Judge Mary Bartelme, V. K. Brown, Edward L. Burchard, George W. Dixon, Mrs. Kate Hirtenstein, Morgan G. Hogge, D. F. Kelly, Harry E. Kelly, Robert D. Kless, Mrs. B. F. Langworthy, Dr. John A. Lapp, Fred A. Moore, W. S. Reynolds, Philip L. Seman, Mrs. George C. Sikes, Graham Taylor, Miss Harriet E. Vittum, Frederick P. Vose, Edgar N. Greenebaum, Arthur Burrage Farwell, and Dwight H. Perkins.

Letter Asks Funds to Honor State Officials

HARD ROAD JUBILEE ASSOCIATION OF ILLINOIS

20TH FLOOR WRIGLEY BLDG., CHICAGO

EXECUTIVE COMMITTEE
G. J. STANARD, DIRECTOR, DEPARTMENT OF AGRICULTURE
DON GARRISON, ASSISTANT DIRECTOR, DEPARTMENT PUBLIC WORKS & BLDGS
C. H. SERVICE, DEPARTMENTAL INSPECTOR, DEPARTMENT PUBLIC WORKS & BLDGS
R. R. BENEDICT, ASSISTANT CHIEF HIGHWAY ENGINEER DIV OF HIGHWAYS
C. M. HATHAWAY, CHIEF ENGINEER DIV OF HIGHWAYS
H. E. BURMAN, ENGINEER OF DESIGN, DIV OF HIGHWAYS
V. L. GLOVER, ENGR'S OF MATERIALS, DIV OF HIGHWAYS
H. R. MACLEOD, ASST CHIEF CLERK, DIV OF HIGHWAYS
L. H. GECHERER, STATE PURCHASING AGENT
R. D. MARSH, ASST STATE PURCHASING AGENT
CLAUDE L. REW
C. L. PARISH

July 15, 1927.

Name and address omitted

Our representative Mr. Bauer reports calling on you and explaining to Mr. [redacted] the plans for the Hard Road Jubilee to be held at Springfield, Illinois, August 25, 1927. He reports that you are interested in assisting the movement and that all times are in favor of hard roads.

We will have with us that day several thousand people from every city in the state who are there to boost hard roads and naturally that means a benefit to every one interested in construction.

We know of your interest in past and present and know that you will join with us in the movement. Our plans are elaborate and naturally expensive but the result will justify the expense. Of course it is to be paid by free will contributions from the parties who we think will be benefitted. We have written the large stone companies and they are responding for $1000 up. We do not care to go to all the small ones as we dont think it advisable. The amount is left to the party them selves and any amount sent will be appreciated.

On the day mentioned we will present to Gov. Small, Col. Miller and Eng. Sheets a bronze bust of each one made by the famous sculptor W.F.Englemann and they are a work of art. With this will be the finest engraved testimonial book that can be prepared and the names of the ones who have helped make this day a success will be engraved there in.

We are depending on you and trust that we will hear from you at an early date. Thanking you for any interest yo may take in this matter, we are,

Very truly yours,

HARD ROAD JUBILEE COMMITTEE
BY [signature]

CLR:P

Facsimile of letter sent out by the hard roads jubilee committee asking for contributions of from $1,000 upwards from road contractors and material men to pay expenses of hard roads jubilee to be held at the state fair grounds, Springfield, Aug. 25. The letter tells of the intention to present bronze busts to Gov. Small and other state officials. On the letter head are the names of several minor state officials.

FUND SOUGHT TO FETE GOVERNOR AT STATE FAIR

Report Each Road Builder Is Asked for $1,000.

BY PARKE BROWN.

Governor's day at the Illinois state fair at Springfield this year—Aug. 25—will be a big day, according to plans for its celebration, which were disclosed to THE TRIBUNE yesterday.

In other columns appears a reproduction of a letter on the subject. It was addressed to a company having to do with concrete road building and similar letters are said to have been sent to all the road material, road building equipment, and road contracting companies in Illinois and to some outside the state who are doing business here.

The letter requests a free will contribution of $1,000 to the Hard Road Jubilee association of Illinois for the Governor's day celebration. Conservative estimates yesterday were that if donations of this size were received from all potential contributors of equal importance with the recipient of this letter a fund ranging from $50,000 to $100,000 would be on hand to insure the success of the day.

Bronze Statues a Feature.

Just how the money is to be spent was not disclosed in the communication, but it does say that one of the big features of the day will be the presentation of bronze busts of themselves to Gov. Len Small, Director of Public Works Cornelius R. Miller, and Chief Highway Engineer Frank T. Sheets. The letter says these busts are the work of "the famous sculptor, W. F. Englemann."

The letterhead of the Jubilee association carries the names of ten state officials and employés. First comes the name of S. J. Stanard, director of the department of agriculture. The next seven are the names of men in the department of public works, five of whom are in the division of highways. The next two are those of the state purchasing agent and his assistant.

The last two names on the list apparently are those of the men in charge of the detailed work in connection with the plan. One of them is State Representative Claude L. Rew of Harrisburg, an admirer of Gov. Small, and the other is C. L. Parish, a fellow townsman of Mr. Rew.

Office Is Found Here.

At the office address mentioned on the letterhead—"20th Floor Wrigley Bldg.," the reporter found Mr. Parish, and a stenographer. Mr. Parish explained that Mr. Rew was at Springfield and that he won't be in Chicago until next Thursday—following the letting of road contracts at the capital on Wednesday.

He also said that he and Mr. Rew did not expect to receive more than $15,000 or so in contributions and that whatever is received will be spent, a large part of it, in newspaper advertisements.

VANZETTI GLUM AFTER INTERVIEW WITH GOVERNOR

Fuller Also Talks with Sacco.

Boston, Mass., July 22.—(AP)—The man who alone holds the lives of the two men in his hand today interviewed in the state prison in Charlestown Nicola Sacco and Bartolomeo Vanzetti, awaiting execution for murder. Gov. Alvan T. Fuller went to the prison and talked to the two condemned men and also Celestino Madeiros, also sentenced to die, who some months ago made a "confession" exonerating Sacco and Vanzetti.

The governor refused to make any statement after he had spent fifteen minutes each with Sacco and Madeiros and an hour with Vanzetti. He left the prison hurriedly and returned to the state house.

Vanzetti Is Confident.

Only one clew to the matter of the conferences was gleaned by watchers. Zanzetti, who faced Judge Webster Thayer boldly when he and Sacco were condemned to death, today entered the warden's office at the prison to meet the governor with the same confidence. There was no sign of weakness from the six day fast endured by him and Sacco in protest against the methods of the governor's inquiry into their case. But it was a different Vanzetti who walked from the office an hour later.

Watchers at the prison said that Vanzetti, who had entered erect and with firm tread, shuffled out with shoulders bowed and head cast down, the picture of depression. On this fact the rumor spread that the interview had been unsatisfactory to the condemned men.

The governor first called for Madeiros, to whom he has granted a respite to Aug. 10. Madeiros, convicted of the murder of a bank cashier in Wrentham, asserted while in jail that a gang with which he was associated committed the South Braintree murders of which Sacco and Vanzetti were convicted.

Sees Sacco Next.

Then came the turn of Sacco, who with Vanzetti was granted a respite to Aug. 10 to enable the governor to study the evidence in their case. For the first time since July 1, when he was removed to the prison from Dedham jail, Sacco saw the light of day as he crossed the prison yard. He was unshaven, but showed no sign of weakness from his hunger strike. The governor then sent for Vanzetti.

Druggan's Foreman Seeks to Halt Race Track Gambling

Terry Druggan enlarged his scope as a reformer yesterday when Michael F. Cook, foreman of Terry's stock farm at Lake Zurich, filed in the United States District court a petition for an injunction restraining several race tracks and prominent sporting persons from operating pari-mutuel machines.

The petition names Matt Winn, County Clerk Robert M. Sweitzer, the Lincoln Fields and Washington Park race tracks, Illinois Turf association, Chicago Business Men's Racing association, Daily Racing Form, Illinois Jockey club, General News bureau, and Stuyvesant Peabody. This is Druggan's second suit of this nature. Recently he asked an injunction against Washington Park, charging that the pari-mutuel machines are a nuisance and a bad influence to women and minors.

Yesterday's petition alleges a conspiracy to monopolize racing and claims that the defendants are violating the interstate commerce laws in that 45,000 horses are shipped annually for horse racing and breeding.

It alleges that the pari-mutuel system is a violation of the constitution of the United States, and that the operation of this system is being conducted under the color of a void state statute.

Twenty affidavits of operatives of a private detective agency are attached to the petition, setting forth that they have observed persons winning and losing large sums at the various tracks. One affidavit declares that the signer sat next to Ald. John J. Coughlin at a race track and that a friend of the "Bath's" bet $100 on each race, and won four out of seven.

Woman Tries to End Life by Taking Poison

Miss Iona Myers, 23 years old, attempted to commit suicide last night by swallowing poison in her room at the New Southern hotel. At the county hospital she said she was despondent over illness. Physicians expressed the opinion that she would recover.

REPORT CROWE-BRENNAN DEAL ON CANAL BOARD

Deneenites Lose Power, Politicians Hear.

Before starting on Wednesday for what he said would be a month's outing in Wisconsin, State's Attorney Crowe, it was learned yesterday, put over a bipartisan patronage coup expected to add considerable primary strength to the so-called regular Republican organization.

In political circles the report is accepted as true that Mr. Crowe traded with George E. Brennan, Democratic chief, the deal being to replace the present Democratic-Deneen control of the sanitary district with a Democratic-Crowe combination, the Crowe-Galpin forces taking over the present Deneen patronage.

As a part of the deal, it is said, Mr. Brennan and Mr. Crowe agreed to drop contests brought against each other by their forces as a result of the election last November. One of the most important of these was the contest brought by Charles E. Graydon, now sheriff, and Morris Eller, now city collector, against the Democrats elected to the drainage board. The recount has proceeded far enough to threaten the elections of John J. Touhy and George Hull Porter. Mr. Porter died or inauguration day.

Other contests said to have been traded off were those of Daniel Ryan Jr., Mrs. E. W. Bemis, and Joseph M. Fitzgerald against the Republican victors on the county board, who were numerous enough to wrest control from the Democrats. It is rumored that the first two may not agree to the terms of trade in so far as it concerns them.

Still another group of contests are those for the Municipal court. Here both Democratic and Republican losers have contended that a recount would make them winners. The man who lost by the narrowest margin was John F. O'Connell, a Democrat.

This is third time in recent years that bipartisan combinations have controlled the hundreds of jobs on the drainage board pay roll. First the Republicans had it and voluntarily gave the Democrats a share. Last year the Democrats won five of the nine places and in the reorganization of the board, ignorant of the fact that Trustee Elect Porter was dying, Frank J. Link, a Deneenite, voted with them and helped elect Democratic officers. Since then he has been going along with them and receiving a share of the patronage.

ORDERS SURVEY OF 2 PROPOSED SCHOOL SITES

Supt. William McAndrew yesterday authorized an investigation of the two sites for new north side schools recommended Wednesday by the city council's committee on schools. One site suggested by the aldermen was Winnemac park, the other was the Clarendon beach property, now owned by the city.

J. Lewis Coath, president of the school board, said that no official request had reached the board, and that he was inclined to be dubious about the Clarendon beach site. The board would form no definite opinion in the matter, he said, until a communication had been received from the superintendent, with whom recommendations for new school sites must originate.

Two buyers in the schools purchasing department, now on their vacations, are slated for early dismissal, Mr. Coath said. He added that the board would employ in their places men experienced in purchasing for large Chicago business houses.

ATLANTA NEGRO DIES LEAVING VAST ESTATE; STARTED AS BARBER

Atlanta, Ga., July 22.—(AP)—Atlanta's wealthiest Negro is dead. But as a monument to himself he leaves the largest barber shop in the city, a life insurance company, a cemetery association, and an estate valued at approximately one million dollars.

Born a slave, Alonzo F. Herndon came to Atlanta when in his early twenties and opened a one man barber shop. His courteous manner won the respect of the white citizens whom he served, and his shop grew. At first one, then two chairs were added and as new demands were made on his shop for tonsorial attention, additional barbers were employed until today forty-two barbers work in a shop that extends an entire block from Peachtree to Broad streets in the business section.

Beginning as "boss" of himself alone, Alonzo lived to see more than 700 Negroes employed in his enterprises. As his barber shop grew, he invested his earnings, frequently on the advice of his customers, and became a large property holder.

When he died late last night at the age of 65 years, he was president of the Atlanta Life Insurance company and of the Southview Cemetery association, but his interest was, as at first, in his barber shop.

WOMAN POISONS PARENTS; MOTHER DIES; FATHER ILL

Rushville, Neb., July 22.—(AP)—Mrs. Roy Wilson of Maple, Neb., this afternoon confessed that she gave her mother, Mrs. Dan Loomis, poison capsules a half hour before the white haired lady dropped dead at her home last Sunday night.

Her father, Dan Loomis, is seriously ill from effects of the poison, which he also took, but will recover.

"I told mother and father that the doctor had given orders that they take the capsules before going to bed," County Attorney Jordan said the confession related. The parents took the capsules at 9 p. m. Sunday evening. A half hour later the mother dropped dead, and the father fell to the floor, violently ill.

The only question remaining to be established, declared Jordan, was the motive in the case.

Fail to Identify Gary Body as Murder Victim's

Authorities from Elkhart and Warsaw, Ind., yesterday viewed the body of a man found a week ago in a thicket near Gary, believeing it might be that of Franklin Tucker, who disappeared last winter in Warsaw and was supposedly the victim of a murder. But the man who was found dead had a full set of teeth and Tucker had none and the authorities were convinced they had not found the right body. Three residents of Elkhart are being held for the alleged murder of Tucker.

Ask Receivership for Friendship Loan Assn.

Bill for a receivership for the Friendship Building and Loan association of South Chicago, alleging that defalcations by its former secretary, Albert Gallistel, caused an insolvency of $221,000, was filed in the Superior court yesterday by Ed Kelly and 25 other shareholders. Gallistel was sentenced on May 6 to serve from one to twenty years' imprisonment for the defalcation.

KRENN & DATO TO SETTLE DEBT ON CO-OP BUILDING

Edith McCormick Denies She Is Backer.

(Picture on back page.)

Following the testimony yesterday of Mrs. Edith Rockefeller McCormick that she has no financial interest in the realty company of Krenn & Dato, a letter, signed by Edward A. Dato was introduced, asserting that the company would settle an $87,000 indebtedness on the Devonshire cooperative apartment building at 6234 Sheridan road, and that no attempt would be made to collect the money from the tenants.

Mrs. McCormick's testimony was before the real estate board of the state department of education and registration at 130 North Wells street, in a hearing to determine whether the state license of the Krenn & Dato company should be revoked because of charges brought by A. B. Allen that his wife purchased an apartment on the representation that Mrs. McCormick's wealth was back of the company and that she herself was interested in the Devonshire.

Tells of $17,000 Loss.

According to the charges brought by Mr. Allen, Mrs. Allen invested all her money, $17,000, in the purchase of an apartment, and then lost it all when she was evicted for refusing to pay an increased assessment.

Senator Roy C. Woods, representing Mr. Allen, declared the Dato letter in itself was an admission of guilt on the part of the company, and also argued that it should not be admitted as evidence because it was written three months after Allen had begun his action. The Dato letter was dated Wednesday and received yesterday.

Authorizes Use of Name.

Mrs. McCormick on the stand asserted that she had no financial interest in the company but had authorized the use of her name by the concern as the exclusive agent of her properties. On being shown a circular advertising the Devonshire apartments, in which her name appeared under the firm name, she said that she had no knowledge of the circular and had never before seen it. She also testified that she did not know that Mrs. Allen had lost her money in the investment.

MRS. P. D. ARMOUR ILL AS HER SON IS IMPROVING

(Picture on back page.)

While her son, J. Ogden Armour, lies seriously ill in London, Mrs. Philip D. Armour, 85 years of age, is herself so ill at her home at 1200 Lake Shore drive that she has not been informed of his condition, it was learned yesterday. Dispatches from abroad said Mr. Armour was continuing to improve.

Mrs. Armour, whose sickness is attributed to age, has been under the care of a physician for three weeks, and has not shown any change for several days. Although she has not lost consciousness at any time, it was thought best not to inform her until this week of the arrival of another great grandson, Vernon Booth Armour, whose parents are Mr. and Mrs. Lester Armour.

She expressed herself as delighted that the baby was a boy, and sent congratulations to her grandson and his wife.

BUSINESS MAN IS ROBBED OF $9,000 ON WAY TO BANK

CRIMINAL COURT.

Thomas Gannon, larceny, sentenced to 18 months in the Bridewell; Howard Totter, robbery, sentenced to 1 to 10 years in the penitentiary by Judge Emanuel Eller.

Charles Kaminski, burglary, sentenced to 1 to 10 years in Pontiac reformatory; Walter Martiskuis, larceny, sentenced to 1 year in the Bridewell by Judge Stanley Klarkowski.

Cosmo Del Prete, Fred Farbin, and Joseph Carsona, burglary, sentenced to 1 to 10 years each in Pontiac reformatory by Judge William J. Lindsay.

(Picture on back page.)

William Kramer, one of the owners of a provision company at 824 West Randolph street, was driving to a bank with $3,000 in cash and $7,000 in checks yesterday afternoon when two men in a large automobile forced him to the curb at Randolph and Desplaines streets, near the Des Plaines street police station, and compelled him to get in with them.

They then drove to St. John's court and Wood street, where they threw him out. On the way they had robbed him of the cash and the checks. Kramer reported his loss to the Desplaines street police.

VOTES TO KILL ALL DRY LAWS IN WISCONSIN

Madison, Wis., July 22.—[Special.]—Before the ink was dry on Gov. Fred R. Zimmerman's veto of the beer bill the senate today sent to engrossment the Polakowski bill, which would repeal all Wisconsin dry laws. The vote was 11 to 10.

Senator Polakowski, author of the bill, is from Milwaukee. He offered it as a substitute to another measure. If the bill finally passes the senate it is expected to win in the assembly, but politicians doubt if the governor will sign it.

Quake Stops Prayers at Jerusalem's 'Wailing Wall'

JERUSALEM, July 22. — [Jewish Telegraphic Agency] — For the first time in many centuries, the prayers of pious Jews at the western wall of the temple, commonly known as the "Wailing wall," have been interrupted. The authorities are preventing pilgrimages to the wall, because the houses adjacent to it have been rendered unsafe by the recent quake.

This Is Dearborn 1800 Day

¶ This is the day when all good men and true contemplating trips to visit their families in the country, or pleasant little jaunts of a Sunday, telephone their orders for Henrici bakery products.

☆ ☆ ☆

¶ They call Dearborn 1800 and later on drop in for luncheon and pick up the orders awaiting them.

Henrici's
ON RANDOLPH
Between Dearborn and Clark Streets
WM. M. COLLINS, Pres.
7 A. M. to Midnight, Including Sundays
No orchestral din

TRIBUNE INSURANCE
For New Policy or Renewal

To secure The Tribune's $7,500.00 Travel Accident Insurance Policy, to renew for another year one previously issued to you, cut out and fill in the application below and send it with $1.00 to Tribune Insurance Dept.

Federal Life Insurance Company,
105 North Michigan Ave., Chicago, Ill.

(As stated in the Policy, the value of all specific indemnities increases 10% each year your policy is renewed.)

This offer open only to persons between the ages of 10 and 70.

☐ NEW POLICY — OR — ☐ RENEWAL
Check here if you wish new policy. Check here if you wish old policy renewed.

APPLICATION
FOR
$7,500.00 TRAVEL ACCIDENT INSURANCE POLICY
Issued to Readers of The Chicago Daily Tribune

(Fill Out This Application and Send to Tribune Insurance Dept. FEDERAL LIFE INSURANCE COMPANY, 105 North Michigan Ave., Chicago, Illinois, with Remittance for $1.00. Money Order or Check made payable to Federal Life Insurance Co.)

I certify that I am, or will become, a reader of The Chicago Daily Tribune and hereby apply for a $7,500.00 Policy in The Federal Life Insurance Company, issued only to readers of The Chicago Daily Tribune. (If you wish a new Policy ALL QUESTIONS BELOW MUST BE ANSWERED. If you wish to renew a Policy previously issued to you, indicate above and fill in names and address only.)

FULL NAME.....
ADDRESS..... (Street, City, State)
PLACE OF BIRTH..... AGE.....
DATE OF BIRTH—MONTH..... DAY..... YEAR.....
ARE YOU TOTALLY BLIND OR DEAF?.... ARE YOU CRIPPLED TO THE EXTENT THAT YOU CANNOT TRAVEL SAFELY IN PUBLIC PLACES?.....

WRITE HERE NAME AND ADDRESS OF PERSON TO WHOM YOU WANT INSURANCE PAID IN CASE YOU ARE KILLED. OTHERWISE IT WILL BE PAYABLE TO YOUR ESTATE.
BENEFICIARY'S NAME.....
RELATIONSHIP.....
ADDRESS.....

NOTICE: No more than one policy will be issued to any one person.

QUOTES BIBLE IN ASKING MERCY FOR BIRGER TRIO

Defense Lawyer Closes; Expect Verdict Today.

BY ORVILLE DWYER.
[Chicago Tribune Press Service.]

Benton, Ill., July 22.—[Special.]—When W. F. Dillon, 72 year old defense counsel, arose this afternoon to make his final plea on behalf of Charley Birger, Art Newman, and Ray Hyland, gangsters charged with the murder of Joe Adams of West City, he carried under his arm, just one yellow leather bound book of law.

But when he opened the volume, it was not "the law," as lawyers know it, that he quoted, but the Mosaic law, the book in the legal wrapper was a Bible, and it was on the scriptures that the attorney based most of his two hour plea for justice and mercy without passion and hatred. He quoted several times out of the Bible and at the end, he told the jury that he believed more in the golden rule than in the law of the land.

"When there is conflict," he said, "between the law of Illinois and the law of Jehovah, I shall depend upon the latter."

Makes Final Plea.

Attorney Dillon was followed by Attorney R. E. Smith, chief counsel for Birger, who made the last plea to the jury for the defense.

State's Attorney Martin will make the final argument for the people when court opens tomorrow morning, Judge Charles H. Miller will then instruct the jury and it will retire to deliberate.

It is expected that the fate of the three will be in the hands of their twelve judges before noon tomorrow.

Attorneys for the defense argued all day long to the jury. Attorney H. R. Dial made a final plea for Ray Hyland, who jokes with every one around him. Attorney Charles A. Karch of East St. Louis, former United States District attorney, spoke in behalf of Birger.

Quotes from the Bible.

Mr. Dillon, although representing Newman, spoke for all the defendants. He quoted his Scripture first from the tenth verse of the 20th chapter of Leviticus, to show that the stern Mosaic law also had called for death for certain offenses thus:

"A man that committeth adultery with another man's wife, the adulterer and adulteress shall surely be put to death."

"That," continued Judge Dillon, "was the law of Moses."

"But look what the Lord had to say about that."

Reads Story of Adulteress.

The slender, vigorous man, straight as an arrow and looking far younger than his years, seized from the table his Bible, bound like a law book, and read from the eighth chapter of St. John, from the 4th to 11th verses, the story of the woman "taken in adultery" who was to have been stoned to death and he quoted how Jesus said:

"Let he who is without sin among you cast the first stone."

Mr. Dillon expanded on that, he put it squarely up to the jury one by one. Then he left off with Scripture and carefully analyzed the testimony of Harry Thomasson, 19 year old star witness for the state, who pleaded guilty to killing Adams and told the jury that Birger, Newman, and Connie Ritter, a fugitive, planned it and that Hyland drove him and his brother to do it.

No Mention of Hatred.

None of the lawyers referred to the fact that the defense, because of the bitterness and hatred existing between Birger and Newman, failed to put any of the accused on the stand or to introduce any testimony in their behalf.

Witness after witness was taken up by Attorney Smith. He analyzed each one's testimony and appeared to make a logical argument that the state in spots at least had failed in its case. He spoke of the testimony of David Garrison and Alva Wilson, two youths serving time in Pontiac reformatory for robbery. He recalled to the jury that they said Birger tried on Dec. 5, four days before the killing of Adams, to employ them to kill the mayor of West City.

"These boys told you that they didn't know Birger and that Birger didn't know them," Attorney Smith said, "and yet they try to tell you that he made a proposition to kill a man. Gentlemen, if you believe the testimony of those boys, for God's sake don't send Charley Birger to the penitentiary or the gallows, but send him to the insane asylum—for that is where he belongs if you believe those boys."

Attacks Death Demand.

And speaking of the state's demands for the death penalty for Birger and his confederates:

"Why, men, Judge Miller didn't hang Harry Thomasson and Thomasson told you that he's the man that killed Joe Adams. He wasn't hanged. He fired the shot. And yet they ask you to hang Charley Birger."

Then Mr. Smith also went into an analysis of Harry Thomasson and his testimony. He recalled to the jury that Thomasson himself had told them he had been in a reform school, that he had confessed from the witness stand a number of robberies, and that he was a self-confessed highwayman and murderer.

"And," said Smith, "Harry Thomasson's testimony is all that the state really has in this case. Men, if you send Charley Birger for one minute to the penitentiary, you are doing it solely on the evidence of Thomasson, a self confessed thief who never was honest from the time he was a little boy to the present day."

Mr. Smith pleaded in conclusion with the jury to believe he was sincere in his defense of Birger.

"I have been honest and true with you men," he said, and then he turned dramatically to Birger and said: "Charley, I've done all I can for you; your life and liberty now go from my hands into those of these twelve men."

State's Attorney Martin sat with grim face and took notes as the lawyers attacked his case. When he speaks in the morning, he will renew the demand for the death penalty for all three men.

NOTABLES REPORTED ENGAGED

ALEXANDER P. MOORE.

MRS. ENRICO CARUSO.

[Wide World Photo.]

COURTS TO RULE ON ORDER TO CURTAIL OKLAHOMA OIL YIELD

Oklahoma City, Okla., July 22.—(AP)—Validity of a restraining order issued by the state corporation commission to compel operators to curtail production in the Seminole oil field may be a matter for the courts to decide, it was indicated here today when the Gypsy Oil company challenged the right of the commission to issue such an order.

The Gypsy company, which operates in the Seminole area, declared in a written protest that the order was unconstitutional in that it deprived the company of enjoying the fruits of oil production, that it was discriminatory, and that it took property without due process of law.

Conditions in the oil industry were not of sufficient gravity to warrant intervention by the state, the oil company asserted.

In issuing the temporary restraining order last night Fred Capshaw, commission chairman, declared the body was empowered to act in conserving the natural resources of the state.

The Seminole field for some time has been producing nearly one-fifth of the crude output of the entire country, and is declared by many oil men to be the most menacing factor in over-production.

GIRL TRIES TO FLEE AID HOME; HURT IN FALL

Ruby Holden, 18 year old adventuress, who has tramped the United States for three years in men's clothing, was seriously hurt yesterday morning when an improvised rope, with which she was lowering herself from a fourth floor window of the Traveler's Aid society, 152 East Superior street, broke and she plunged thirty feet to the ground.

Just why the girl should have been attempting to escape from the home in this manner was a mystery. Miss Alice McMaster, executive secretary of the society, denied that the girl was being detained at the home. Miss Holden, in the county hospital, was in too serious a condition to be questioned.

"She appealed to us two days ago," said Miss McMaster. "She went to the guest house of her own free will and she was not being held there. Her meals were brought to her because of her attire, but she was not held in the room and the building has no locks on the doors except the outer one."

MORON ATTACKS IN EAST CHICAGO ROUSE CITIZENS

Aroused by two recent attacks on girls, residents of East Chicago, Ind., have formed a vigilante organization and are nightly patrolling the streets of the city.

On Monday night five Negroes dragged a high school girl from an automobile as she sat in front of her home talking to a youthful classmate. The boy was threatened with death if he resisted the band or made any outcry. On Thursday night another high school girl was seized by three Negroes under similar circumstances and attacked. It is believed the men involved in the second attack also took part in the first.

The girls, whose names were withheld by the police, are said to be seriously ill at their homes. The authorities are cooperating with the citizen posses in the search for the men.

Joseph Conrad's Son to Jail for Year for Theft

[Chicago Tribune Press Service.]

LONDON, July 22.—Despite his testimony that he had been changed mentally by the war, Alfred B. Conrad, 29 year old son of the late Joseph Conrad, the novelist, today was sentenced to a year's imprisonment for appropriating for himself £1,100 (about $5,500) with which he had been intrusted to buy manuscripts of his father's works.

WOMAN ARRESTED FOR MURDER.

Mrs. Emma Lindsey, colored, 35 years old, was arrested by Serg't. Wellington Britton at Roosevelt road and Morgan street for a murder which she is alleged to have committed in Memphis in 1911. According to the police Mrs. Lindsey shot and killed a colored woman in a quarrel.

Announcement Due

ROME, July 22.—[U. P.]—A dispatch from Venice reports that the engagement of Mrs. Dorothy Caruso, widow of the great tenor, to Alexander Moore, former American ambassador to Spain, was announced at a dinner at the Excelsior hotel, Lido, tonight. Mr. Moore was the husband of the late Lillian Russell, famous actress. She died in 1921. His home is in Pittsburgh.

ONTARIO, AGAIN FREE TO DRINK, STICKS TO BEER

More Sober Under Wet Law than When Dry.

(Continued from first page.)

George Howard Ferguson says this will prove a deadly blow to the bootleggers' "traffic."

Few Buyers of Whisky.

As one lounges in the government stores, of which 43 have been opened in the province, thirteen of them being in Toronto, the eye opener is the demand for beer. Scotch and Canadian whiskies, of course have a great vogue, but in the stores this observer has visited, at least two out of three customers have been buyers of beer. One sees tourists walking into the hotel with a carton under the arm—half a dozen pint bottles cost 90 cents, and putting them on ice in the bathtub.

At this time the Toronto hotels are filled with visitors for the horse racing season, a class that generally likes to crook the elbow. Yet in the hotel, there are less visible and audible evidences that strong drink is raging than at the recent session of the dry legislature at Springfield, Illinois.

No restrictions are placed on the amount purchasable, unlike Quebec, where only one bottle of spirits can be bought at a store, leading the thirsty to make a parade of several stores to get half a case or a case. Prices vary—the best Scotch brings $5.15 for an imperial quart.

See Less Hard Drinking.

Hotel people, commenting on the act, declare it has lessened hard drinking among patrons. Tourists now put a bottle out on the dresser knowing another can be legally bought, where under prohibition, most of them went out to kill the bottle got from a legger. Besides, it's the authentic goods, and doesn't have the stupefying effect of ordinary legger's commodities.

They say there are fewer empties left in the rooms, less broken glass in the "plumbing," a smaller demand for ginger ale and mineral water, while along the street, the shops say hip flasks have become almost a drug on the market.

At that there is still much bootlegging, but it seems to be the purveying of stuff bought at the government's stores and sold to persons who do not want to wait in line or who come in on late trains, although one store with a double shift keeps open until 10 o'clock at night.

Quebec Liquor Sales Grow.

MONTREAL, Que., July 22.—Volsteadism in America grows more profitable each year for the province of Quebec. The trade account of the Quebec liquor commission for the fiscal year ended June 30 shows $4,500,000 worth of business, as compared with $3,500,000 worth the previous year.

HUSBAND AVOIDS JAIL; WIFE NO. 2 PAYS ALIMONY

Leslie Bunn, 7659 Bennett avenue, was saved from joining the Alimony club recruits in the county jail yesterday when his second wife, Hannah, appeared before Superior Judge Joseph B. David with Attorney Irving Eiseman and paid $75 alimony to his former wife, Mrs. Jessie Bunn, 3324 Dante avenue. It was the second time in three months that Bunn has been rescued by his present spouse from prosecutions of his first.

KILLED BY STEAM SHOVEL.

Dale Little, 28 years old, 121 East Stone avenue, Hodgkins, was instantly killed yesterday afternoon when the boom of a steam shovel being lowered in a quarry on the outskirts of Hodgkins struck him on the head and crushed his skull.

LABOR LEADERS DECRY ABUSE OF MONROEDOCTRINE

President Green Rebukes Radical Delegates.

[Chicago Tribune Press Service.]

Washington, D. C., July 22.—[Special.]—Resolutions endorsing the Monroe Doctrine but deploring the "strained interpretations" under which it "has time and again used to the detriment of the rights and liberties of weaker nations" were adopted today by the Pan-American Federation of Labor congress.

The action of the congress came as a climax to a turbulent three hour session in which President William Green of the American Federation of Labor, presiding over the congress, sternly rebuked radical delegates who attacked the doctrine and reminded them that only the Monroe Doctrine had saved Latin America from occupation by some "rapacious European power."

The only dissenting vote against the resolution as finally accepted was cast by Ricardo Martinez, a delegate from Venezuela, who charged in a bitter speech that the resolutions committee, headed by Matthew Woll, a vice president of American Federation of Labor, had forced it as a compromise for another sponsored by the delegations from Venezuela, Nicaragua and Santo Domingo.

Denounced "Imperialism."

Martinez' original resolution denounced "American imperialism as set forth by President Coolidge when he said, 'the person and property of a citizen are a part of the general domain of the nation, even when abroad,'" declared the Monroe Doctrine to be the instrument for American imperialism; advocated the withdrawal of American forces wherever they are stationed in Latin America and demanded immediate independence for Porto Rico.

President Green declared that the Monroe doctrine is a "fixed and unalterable policy of the United States," and asserted that he could excuse the "intemperate remarks" of Martinez only on the ground that the latter is "young and will learn eventually through experience."

Outlines Rights.

The resolution finally adopted "registers the firmest opinion" of the congress "that the citizens of any country when abroad must be respectful of and obedient to the laws of the countries where they may find themselves and that no recourse to arms nor to force in any manner is justified in seeking to obtain for foreign citizens and foreign investment privileges above the rights that the native citizens or the investments of native citizens enjoy."

Salomon de la Selva, delegate from Nicaragua, whose resolution in modified form demanding an immediate withdrawal of American marines from his country was adopted, endorsed the Monroe Doctrine in qualified terms and asserted that like "a surgeon's knife, which may be used for murder rather than for the alleviation of suffering, the Monroe Doctrine may be so applied."

CHICAGOAN PROTESTS

American intervention in the Nicaraguan civil war is called a "most shocking exhibition of national impertinence and national indecency" in a letter sent yesterday by Edward F. Dunne, formerly governor of Illinois and mayor of Chicago, to President Coolidge.

Mr. Dunne declared instead of a medal for bravery being awarded to Maj. Rowell of the marine corps, the government should "degrade and punish" Brig. Gen. Feland.

Resents Use of Yankee Force.

"According to dispatches appearing in the public press," Mr. Dunne wrote to the President, "during a battle between Nicaraguan factions for the possession of an obscure little town, a detachment of American marines is ordered to the scene of the conflict and under the American flag joins one of the warring armies and opens fire under the American flag against the other contending army.

"A squadron of American bombing planes is ordered to participate in the battle, where it is known that no opposing airplanes or anti-aircraft guns are in existence, and, under American orders, in a foreign country with which we are supposedly at peace, an army of 500 men who are practically defenseless from air attacks is obliterated by American bombs, 300 of them being killed and 100 wounded.

"Is it courage to fly a squadron of bomb bearing airplanes over 500 men having only old fossilized muskets and drop death dealing bombs?

"Is it patriotic, wise or prudent to antagonize 93 millions of Spanish-American people in the western hemisphere and 33 million Spanish speaking people in the eastern hemisphere?"

PRESIDENT SEES NO OCCASION FOR SPECIAL SESSION

Smoot Plea Fails to Change Opinion.

BY PHILIP KINSLEY.

Rapid City, S. D., July 22.—[Special.]—President Coolidge has not yet reached a decision as to the calling of a special session of congress, but there has been nothing in the urgency of Senator Smoot on this matter or the reports of Secretary of Commerce Hoover on the need for financial relief for the flood sufferers that has caused him to veer from his earlier position that such a session is unnecessary.

Following a conference with Senator Smoot, who was his guest at the summer white house last night, the President declared that his opinion had not changed. Senator Smoot considers that a special session by Nov. 1 is imperative in order to get flood relief, deficiency appropriation, and tax legislation under way.

Congress Might Work Harder.

The President seems to feel that if there is an acute emergency in flood relief funds or control legislation that congress could forsake its usual weeks of pre-holiday ease and get down to work, and that there is nothing that cannot be accomplished in the regular session if congress is inclined to do so. The President, however, will confer with other leaders, especially those of the senate, before he definitly decides the special session question. Senator Smoot has not, it is understood, presented the views of other senators on this question to the President.

On matters of flood control submitted to him by Secretary Hoover, Mr. Coolidge declared that the board of army engineers was taking up the repair of dikes in the flood area, and that it was his desire to make available for this purpose funds of the federal treasury. On the whole question of financing the Hoover flood control problem the President declined to comment until he had the reports of engineers now studying the question.

Takes Up Tax Legislation.

He is not prepared to pass final judgment on the suggestion that the government should do the work of closing all the broken levees and crevasses and aid in the meeting of interest charges on levee bonds for the hard pressed farmers of the flood area. He is, however, inclined at first to question whether the government should pay out money on interest for outstanding local bonds of the various levee districts.

The President is taking up new tax legislation at intervals. He and Senator Smoot discussed the possibilities of this new legislative program. He is not prepared to comment on what may be done, however, until he has consulted with house committee members. Chairman William R. Green of Iowa has been invited here to talk this over.

Smoot Sees No Objection.

"I can not see any objection to a special session," Senator Smoot said. "Everything argues for it. Unless there is a special session there will be a long delay on the enactment of the deficiency bill, flood relief, and revision of the revenue laws. Congress must meet a month in advance of the regular session if these three pressing matters are to be disposed of promptly. Congress has always wasted a month in organization and the holiday recess when it meets in December. This month will be gained if it should convene in November.

"The next congress is going to be a political congress. Both sides will play politics and, therefore, if there were a special session we might avoid some political debates while the three pressing legislative matters were under consideration."

Puts Tax Cut at 300 Million.

As to taxation revision, Senator Smoot said that he would not support a tax bill which reduced taxes beyond $300,000,000.

"To go beyond that figure is only to threaten a deficit next year," he said. "There has been a large volume of business, but at less profit this year. This means reduced income to the government through tax payments next year. Business men have kept their organization together and given employment, but have done so under keen competition and reduced profits."

Byram Sees Prosperity.

H. E. Byram, former president and now one of the receivers of the Chicago, Milwaukee and St. Paul railroad, called on the President this morning and discussed crop and northwest business conditions with him. Mr. Byram has just been to the Pacific coast and told the President that in ten years he had never seen crops in such uniformly good condition from Chicago to the coast. This meant, he said, a revival of prosperity in the northwest.

The St. Paul line, Mr. Byram stated, may soon be out of receivership in Judge James H. Wilkerson's court in Chicago. With the receivership lifted and the new financial structure in operation, the road will be in a sound position financially, he said, and be able to go ahead and borrow money for the development program which is planned.

The Gargoyle Mobiloil sign and equipment are marks of the independent dealer and filling station.

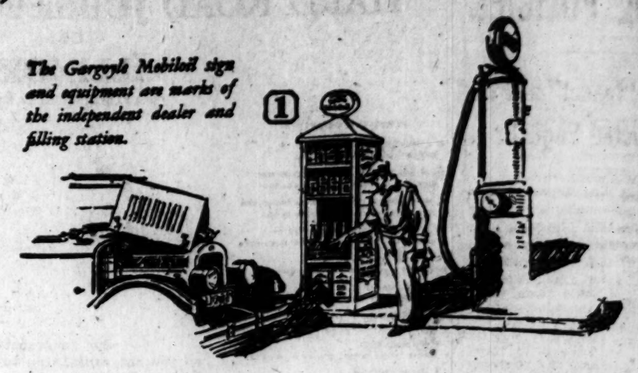

Never before such convenience!

Mobiloil curb service eliminates waits or doubts

This summer Gargoyle Mobiloil lubrication service is even quicker—even more efficient.

America's biggest group of independent dealers now feature the new Mobiloil quick-service equipment. These lubrication specialists sell Gargoyle Mobiloil in any quantity you want.

Wherever you drive you'll find the new equipment pictured here: No. 1—curb cabinet. No. 2—curb bottle-stand. No. 3—four-barrel battery.

When you carelessly say: "Give me a quart of oil" what do you get? An oil produced by any one of 4987 refiners—most of whom are interested mainly in gasoline production.

Here are oil dealers eager to sell you an oil that is *not* a gasoline by-product—Mobiloil. The Gargoyle Mobiloil Chart specifies the correct grade for your car, and is approved by 182 automobile manufacturers.

You can buy Mobiloil at most dealers' who are not controlled by gasoline refiners.

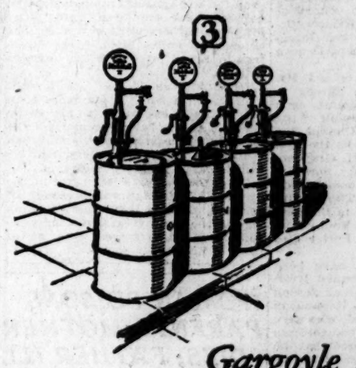

Gargoyle Mobiloil Service

You stop only a moment at the curb for this scientific lubrication service. There you get the correct grade of Mobiloil.

THREE WAYS TO BUY

For immediate use by the quart from bulk or in original cans.

For the Home Garage, buy the 5-gallon tipper can, the 10-gallon or larger sized drums with faucets.

For emergency use on the road, the handy quart can is ideal. Carry 2 or 3 in your car.

GARGOYLE
Mobiloil
Make the chart your guide

VACUUM OIL COMPANY
Specialists in the manufacture of high-grade lubricating oils for all types of machinery

The best Ginger Ale

White Rock Pale Dry

Is made with

White Rock Water

Blackley & Schmitt, Inc., Distributors

ELECTRIC TRAIN KILLS THREE MEN AND GIRL IN AUTO

Interurban Hits Car at a Narrow Street Crossing.

Three men and a woman were killed and a girl was injured yesterday afternoon when the automobile in which they were riding was struck by a rapidly moving northbound South Shore interurban train at 148th and Parrish streets, East Chicago.

MRS. EMMA SEYDLER.

Harry Hook, 35, of Gary; Robert Adams, 28, of 2447 Adams street, Gary; a colored youth, Albert Webb of Chicago Heights, and Adams' wife, who is colored, were those who lost their lives. The injured girl is Grace Parker, 15, colored, of 4935 South Michigan avenue.

Auto Carried 500 Feet.

At the point where the accident occurred the interurban runs at the payement grade. The street is narrow, and Hook, driving out from a side road, failed to notice the approach of the train. The automobile was carried for 500 feet along the tracks before the motorman could stop.

Hook and Adams were weighmasters employed by the Elgin, Joliet and Eastern railroad.

Three deaths were added to Cook county's motor toll, making a total of 516 since Jan. 1.

Edward Newman, 5 years old, was killed in front of his home at 1213 Holt street. He chased a ball in front of a truck operated by Sidney Nagel, 25, of 1445 South Maplewood avenue.

Woman, 79, Dies.

Mrs. Emma Seydler, 79, of 3831 North Mozart street, died from injuries received July 19. She was knocked down at Western and Winnemac avenues by an automobile driven by Francis Wideman.

James Raul, colored, a hearse driver for the Universal Undertaking company, 4931 South State street, died from injuries received Wednesday in a collision between his hearse and a street car at 61st street and Wabash avenue.

Funeral arrangements were being made yesterday for Mrs. Jennie Manovitz, 55 years old, wife of Rabbi A. L. Manovitz of the Anshe Kanereth Israel temple, who was killed in an automobile wreck near Red Bluffs, Cal.

Three Leap to Safety.

Three women jumped from their stalled auto just before it was demolished by a New York Central passenger train on a highway crossing near Rolling Prairie, Ind. Mrs. Mae J. Imgruet, 49, of 9465 Cottage Grove avenue, was knocked to the ground by a glancing blow but was not seriously hurt. Others in the automobile, who escaped injury, were Mrs. Mary Skinner and her daughter, Marie, of New Orleans.

Harry Igsio, 21, of 1956 West Chicago avenue, was arrested as the driver of the truck which killed Benjamin Skinner, 5 months old, 4458 Emerald avenue, Thursday night, after he was dropped from his mother's arms at Austin and North avenue. He was charged with failing to stop after the accident.

SURRENDERS TO COURT HERE TO ESCAPE ARREST

The sheriff and a judge of Williamson county, known for its gang wars, will face contempt of court citations, Superior Judge Joseph B. David declared yesterday, if they try to arrest Lawrence McGinnis, of 2400 Kedzie boulevard, on a non-support warrant reported to have been taken out by his former wife, Helen McGinnis.

Judge David arranged an unusual legal procedure to place McGinnis under the jurisdiction of the Superior court of Cook county. McGinnis surrendered to Sheriff Charles Graydon, although there was no charge against him. The judge then released him on a writ of habeas corpus.

McGinnis, in coming into court, said he feared arrest on a warrant charging him with failure to support his wife's child, after he obtained a divorce last April.

VIENNA RADICALS REFUSE TO OUST MAYOR FOR RIOTS

Socialists to Bury More Comrades Today.

BY LARRY RUE.

[Chicago Tribune Press Service.]

[Copyright: 1927: By The Chicago Tribune.]

VIENNA, Austria, July 22.—The municipal council, overwhelmingly Socialist, today flatly rejected a motion by the communists to discharge the city police and Burgomaster Seitz. The defeat of the motion indicates that a big rift already has developed in the Socialist party as a result of the riots last week, when eighty-seven persons were killed in battles between Socialists and communists on the one side and police and troops on the other. Most of the police themselves are Socialists.

The moderate Socialists are inclining to the view of Premier Seipel's government, which holds that a peaceful demonstration was turned into violence by the communists.

Say Girls Led Riots.

Witnesses descriptions show that many of the riot leaders were young girls who, accusing the men of cowardice, filled bottles at a nearby gasoline station and fired the palace of justice, and then later egged the men on to action against the police with taunts of "Cowards—we fired the Palace of Justice—we will fight the police if you have not the courage."

Chief of Police Schober denies charges published in a workers' paper this morning that the police used soft point bullets. He has appointed a commission to make an inquiry.

Tomorrow thirty more Socialists slain in the riots will be buried. Four policemen and an army lieutenant were buried yesterday.

Communists Jail Themselves.

BATISLAVA, Czecho-Slovakia, July 22.—(AP)—Twenty-three Communists unintentionally jailed themselves here today after conducting a demonstration of sympathy for the Vienna workmen slain in last week's riots.

After a meeting the Communists went to the jail and demanded the immediate release of some of their comrades. When their demands increased in violence the prison gates suddenly opened. The manifestants rushed inside carrying sticks and other weapons. The gates closed behind them and they were thrown into cells.

KILLED BY FALLING LADDER.

A ladder falling from a building at 610 North La Salle street struck and killed Michael Daly, 74, of 4400 Dover street, yesterday.

1 Killed, 40 Hurt in Riotous Boston Greeting to Lindbergh

Boston, Mass., July 22.—(AP)—Over-eagerness to catch a glimpse of Col. Charles Lindbergh today caused the death of one person and injury of nearly forty others. An unidentified man of about 33 years collapsed in the crowd that pressed about the airport where the flyer landed. He was pronounced dead from over-excitement.

From the moment the Spirit of St. Louis reached the East Boston airport to the moment, three hours later, when the doors of his hotel room closed behind him, Lindbergh was the center of a howling mob of devotees who made any sacrifice of personal safety for one glimpse of their hero.

Field Hospital Swamped.

Warned by the experiences in France and New York, the flyer escaped unscathed. His admirers were not so fortunate and from the crowd on Boston common, which was the densest, was carried woman after woman and even men and children. The field hospital was swamped and three hospital admitting rooms were jammed with those who fainted or were crushed.

National Guardsmen and police of state and city united to protect the stronghold of the Parkman bandstand with its guests. The shrieks of women, panic stricken by the crush, at times actually drowned out the speaker's voice. Two soldiers and a policeman who had plunged into the mass to rescue an unconscious person were themselves carried out feet first.

Four Governors Present.

Eight thousand persons watched the stunts which preceded the gentle coasting descent of Lindbergh's plane to the airport runway. Gov. Alvan T. Fuller was there to welcome Lindbergh, with Gov. Ralph O. Brewster of Maine, Gov. Huntley Spaulding of New Hampshire and Gov. John Weeks of Vermont, Mayor Malcolm Nichols of this city and scores of army and navy officers.

Pacific Flyers Quit Capital.

[Chicago Tribune Press Service.]

Washington, D. C., July 22.—[Special.]—Laden with honors bestowed by the government and by the National Aeronautic association in recognition of their San Francisco-Honolulu flight, which established a record for over water flying, Lieuts. Lester J. Maitland and Albert F. Hegenberger took off today in a Fokker monoplane for Boston. F. Trubee Davison, assistant secretary of war for aviation, flew with them as far as New York. Boston is Lieut. Hegenberger's birthplace.

In addition to the certificates for distinguished flying crosses handed them yesterday by Secretary of State Kellogg, Lieuts. Maitland and Hegenberger carried with them the gold medals awarded by the National Areonautic association "for the highest and most distinguished service rendered to the advancement of aeronautics." Maj. Gen. C. P. Summerall, chief of the army general staff, termed their flight the most significant accomplishment, from a military viewpoint, since the construction of the Panama canal.

MAY DEDICATE AIRPORT.

Col. Charles Lindbergh may dedicate the new lake front airport when he comes here during the week of Aug. 15 if the field can be put in shape by that time, it was announced yesterday by south park commissioners. The work of leveling the island airport was ordered to begin on Monday.

In the meantime, Linn White, a consulting engineer for the park board, and a corps of assistants are rushing the preliminary survey so that specifications will be completed by that time.

Machines to be used in leveling the surface were brought to the island yesterday, and arrangements were made to ask for bids on field lights and a half billion candlepower beacon.

A conference to discuss plans for the completion of the airport is scheduled for today.

IDENTIFY WOMAN HIT BY TROLLEY.

A woman who was struck by a surface car on July 19 and had since been unconscious in St. Joseph's hospital, was identified yesterday as Mrs. Clara Schneider, 60, of 1108 North State street. Her skull was fractured in the accident.

TROOPS PURSUE MEXICAN BAND, YANK'S CAPTORS

[Chicago Tribune Press Service.]

Washington, D. C., July 22.—Mexican federal troops are searching for the band which kidnaped Russell Johnson, superintendent of the mine of the American Smelting and Refining company near Parral, in the state of Chihuahua. The state department was advised of this today in a message from the American consul at Chihuahua.

U. S. Demands Punishment.

American Chargé d'Affaires H. A. Schoenfeld sent an urgent note to the Mexican foreign office, demanding that Mexico take immediate steps to release Johnson and that his captors be punished.

The state department also announced that about 200 Mexican revolutionaries had seized the 75,000 acre ranch of Dolores Newton, an American woman, near Tamaraula. The rebels are being pursued by Mexican troops.

VATICAN DOUBTFUL

BY JOHN CLAYTON.

[Chicago Tribune Press Service.]

[Copyright: 1927: By The Chicago Tribune.]

ROME, July 22.—The Vatican takes little stock in the reported peace overtures of the Mexican government toward the Catholics.

A few days ago the pope received news that the situation is growing worse instead of better. Today he received Father Magele, procurator general of the Order of Missionaries of St. Joseph, together with seven Mexican Catholics, who told of their persecution at the hands of the Mexican régime. Every day, according to these pilgrims from Mexico, the situation becomes worse.

The pope bade them to remain hopeful, and reminded them that the church has surmounted greater obstacles. Final victory of the church is assured, he said.

U. S. BLOCKS EFFORT TO FREE SIX SEIZED IN RAIDS AT MORRIS

Threatened with writs of habeas corpus that might free six men, arrested Thursday night at Morris, Ill., under the prohibition law, dry officials yesterday hurriedly filed charges and the six were released in bonds of $1,000 by United States Commissioner James R. Glass.

Bonds of $1,000 also were set for six other defendants. Among the 12 is Night Captain of Police Martin Enger of Morris, who was charged with interfering with a government officer. Enger was locked up last Thursday night when a crowd of 1,000 followed the raiders. Enger is said to have been in sympathy with the crowd.

Enger is said to have attempted to arrest and take away Clarence Barkley from two deputy United States marshals. Barkley is said to have told the United States agents they were not wanted in Morris.

The cases of the twelve were set for Aug. 1 before Commisioner Glass. Warrants for ten alleged owners of speak-easies in Morris, who were not apprehended during the Thursday night raids, were obtained yesterday and they are being sought.

German Flyers Attempt to Break Chamberlin Record

[Chicago Tribune Press Service.]

BERLIN, July 22.—To beat the fifty-one hour duration flight record of Clarence Chamberlin and Bert Acosta and rehearse a German flight to the United States, the German pilots Frederich Lose and Johann Ristics went up in a Junkers plane at Dessau at 4:43 a. m. today. They have gas for three days and two nights and they intend to fly until Sunday morning, winging back and forth between Dessau and Leipzig. At 8 o'clock tonight the airplane had covered 1,325 miles.

$150,000 FIRE AT PAPER COMPANY.

Fire caused $150,000 damage to the Chicago Mill Paper Stock company, 900 Orden avenue, yesterday. A 4-11 alarm was turned in when the flames threatened to spread. Cause of the fire was unknown.

COUNCIL GROUP URGES SUBWAYS FOR MOTORISTS

Construction of three new street subways, under the Chicago and Northwestern railroad tracks—two in Peterson road and one in Rogers avenue—were recommended yesterday by Ald. John Toman's city council committee on track elevation.

Each of the subways is to extend between Crawford and Kostner avenues and will cost a total of $375,000. Under the ordinance, the railroad will pay for the construction, the city later refunding $108,000 of the amount as its share.

Chief Benefit to Motorists.

Edgar R. Hart, general attorney for the road, argued that it would be unfair for the company to bear the entire cost as the subways chiefly will benefit motorists.

Construction of the Peterson road subway will permit the opening of the widened section of that street which is expected to be an important link with the county highways west of the city. Peterson road is to be widened from Ridge avenue west to the city limits. Bond issues totaling $634,000 have been voted for that project.

Protests Subway Lights.

H. H. Haylet, executive secretary of the Greater South Side Chamber of Commerce, appeared before the council committee to protest the inadequacy of light in the subway at 43d street, between State street and Wentworth avenue. His organization has offered the Pennsylvania and New York Central railroads $2,600 to put in new lights, he said, but the offer has not been accepted.

Attorney F. W. Flott, representing the New York Central, said he would take the matter up with his company.

BLUE ISLAND RESIDENCE BURNS.

Fire that followed an explosion, supposedly of a gas heater, yesterday destroyed a two story frame residence at 3306 Prairie street, Blue Island. Members of the family of Louis Cisco, who lived there, were all absent at the time.

Put this down, Big Boy!

...it's just right!

KREM-KO

the chocolate dairy drink

You can't improve the honest, natural flavor of pure milk or sweet chocolate.

Krem-Ko is a dairy drink—pure as certified milk. Nothing fussy or fizzy about Krem-Ko. It looks good. It is good. Just the right creaminess. Just the right chocolate. It's cooling, refreshing and wholesome.

Buy Krem-Ko anywhere. Take some home. You know what you're getting. It's always pure—sterilized in sanitary crown-capped bottles. It never spoils.

You can see the smooth creaminess of Krem-Ko right through the bottle. No artificial coloring is used. *For sale everywhere.*

KREM-KO COMPANY

4830 Turner Ave., Chicago Lafayette 0461

DEALERS—Phone for Krem-Ko. Prompt delivery. Guaranteed against spoilage. Always fresh and pure. Out-of-town dairymen and bottlers, write for the Krem-Ko proposition in your territory.

"David Belasco's advice impressed me"

Walter J. Leather is telling Joyce Todd as they start for an all-day motor jaunt through the Berkshires.

David Belasco, dean of the American Theatre, writes:

"The voice is to the actor what the chisel is to the sculptor. He must beware of dulling its qualities. Naturally I am vitally concerned about the voices of my players, so I always advise the one cigarette that I discovered many years ago that does not impair control of the subtlest vocal shadings or cause huskiness or harshness. I mean the 'Lucky Strike.' It is the player's best friend."

David Belasco

You, too, will find that Lucky Strikes are mild and mellow—the finest cigarettes you ever smoked, made of the finest Turkish and domestic tobaccos, properly aged and blended with great skill, *and* there is an extra process—"It's toasted"—no harshness, not a bit of bite.

"It's toasted"

No Throat Irritation - No Cough.

Chicago Daily Tribune
THE WORLD'S GREATEST NEWSPAPER

FOUNDED JUNE 10, 1847

ENTERED AS SECOND CLASS MATTER JUNE 8, 1905, AT THE POSTOFFICE AT CHICAGO, ILL., UNDER ACT OF MARCH 3, 1879.

All unsolicited articles, manuscripts, letters and pictures sent to The Tribune are sent at the owner's risk, and The Tribune company expressly repudiates any liability or responsibility for their safe custody or return.

SATURDAY, JULY 23, 1927.

THE TRIBUNE OFFICES.
CHICAGO—TRIBUNE SQUARE.
NEW YORK—512 FIFTH AVENUE.
WASHINGTON—40 WYATT BUILDING.
BOSTON—718 CHAMBER OF COMMERCE BUILDING.
ATLANTA—1341 HURT BUILDING.
LONDON—138 FLEET STREET, E. C. 4.
PARIS—1 RUE SCRIBE.
BERLIN—1 UNTER DEN LINDEN.
RIGA—ROSENSTR. 13/8.
ROME—GALLERIA COLONNA (SCALA A).
VIENNA—BRAHMSPLATZ 7.
GIBRALTAR—HOTEL CECIL.
PEKING—GRAND HOTEL DES WAGON-LITS.
SHANGHAI—4 AVENUE EDWARD VII.
TOKIO—MORIMURA BUILDING, HIBIYA PARK.
MEXICO CITY—HOTEL REGIS.
SPECIAL REPRESENTATION.
LOS ANGELES—TIMES BUILDING.
SAN FRANCISCO—742 MARKET STREET.
SEATTLE—WHITE HENRY STUART BUILDING.

"Our Country! In her intercourse with foreign nations may she always be in the right; but our country, right or wrong."
—Stephen Decatur.

THE TRIBUNE'S PLATFORM FOR METROPOLITAN CHICAGO

1. *Make Chicago the First City in the World.*
2. *Start Building a Subway.*
3. *Electrify the Railroads.*
4. *Abolish the Smoke Pall.*
5. *Build Safe Streets and Highways.*
6. *Re-establish Constitutional Representation.*
7. *Build Chicago the Best Convention Hall in America.*

LABOR AND NICARAGUA.

The Pan-American labor conference in Washington passed resolutions attributing the suffering and loss of life in Nicaragua to the intervention of foreign authorities and urging the United States to withdraw its marine force. President Green of the American Federation of Labor supported the resolution, which had its origin in the Nicaraguan delegation.

Virtually the only loss of life in Nicaragua caused by the presence of the marines there was that resulting a few days ago by the attack of irregular natives forces on a marine and constabulary outpost. Until then the work of the marines in disarming the armed forces and reestablishing order had been almost if not quite bloodless.

The attack was made by a holdout leader resisting his own native superiors and continuing with a band of followers in brush warfare. His attempt against the correctional forces was deadly to his own men, although there is a good deal of skepticism here as to the casualty figures reported.

Before the marines took control Nicaragua was wasted by brutal futile fighting, which had no more purpose than the desire of outs called Liberals to take the government from the ins called Conservatives. Native workmen had been and were being taken from their fields and from their employment. They were being ganged into the armies of whatever leaders could grab them off. They were dying miserably, uncared for when they were wounded, and massacred when they were defeated.

A hard boiled nation which saw no chance of its having a stake in the country could have been as indifferent to this, although it was near by, as if it were taking place in African jungles. That would have been in accord with the higher liberal and humanitarian ideas of proper American conduct. Nothing is to be said against such aloofness and indifference if the actions of Nicaraguan warring factions concern no one but themselves. It isn't pleasant even to contemplate, and it does not gain any charm by being kidded as a conflict between a competent submerged class and an unscrupulous exploiting class. When our liberal minded erect these totem poles, a sensible person is inclined to reach for his hat and go home.

The American Federation of Labor supports the policy of hands off, although it knows the United States cannot stay permanently out of the troubles such countries as Nicaragua make for themselves. It can't be done. In one way or another they drag the United States in. Damage is done to a foreigner and reparation is demanded. There is default on debts and payment is demanded. Property is destroyed and the foreign owner looks to his government, which looks to the United States or uses its own battleships.

Other great nations are not soft in the head when their people have injuries done them. The United States cannot have foreign warships sent on punitive expeditions into American waters. It cannot have foreign marines taking possession of adjacent territory, but every time this country has played a weak hand that is just what has happened.

Nicaraguan labor was not in a good way when the American marines stepped in. It was in such a bad way that shortly it would have been starving to death because it was being made to fight and was not allowed to raise crops.

This may be independence and self determination when viewed by an illusioned or stubborn body of men in Washington, gathered to consider the special case of labor, but such a view ignores every fact presented by Nicaragua and by its relation to the United States. If the United States has nothing to do with conditions there and is not responsible, then the American Federation of Labor is out of its own waters when it is interested in the condition of Nicaraguan labor.

It might be possible to sew up the country from all possibility of other foreign intervention and let it stew in its own bloodshed, but let's not call it humanity or liberty or progress. If Nicaragua had been a tranquil country kept such by the competence of its own people, by their ability to sustain a government which would permit them to work in peace, no marines would have been or would be on duty there. The marine record in Nicaragua in the years which have required intervention is also the record of a people who have not proved themselves possessed of the essentials of self government. The various withdrawals of American military forces reveal the perennial hope of the United States government that at last the natives have made the turn in the road and will do better. It has been a hope defeated every time.

IN CHINA.

The situation in China does not seem to be clearing. The advance of the nationalist movement evidently has been checked. Gen. Chiang Kai-shek is not making headway and is said to be threatened by the forces of the extremist wing from Hankow. At the same time propaganda is at work in his rear, and, knowing how quickly a leader loses face in China, it is plausible to expect at any moment his collapse and elimination from the scene. In the north, meanwhile, there is no reliable sign of support for him or of an alliance which would establish a nationalist régime at Peking.

In short, the military and political forces milling about within China are bringing nothing substantial to the stabilization of conditions. The intervention of Japan in Shantung has had the result of stopping the sweep of the nationalist movement upon the capital, and with this check it is possible, if not probable, that the moderate anti-communist wing may be discredited and the Russian influence restored to the control Gen. Chiang broke at Nanking.

The fatal weakness in the revolution is that the substantial civilian classes are unable to gain control and power remains with the various military groups, one or two of them dominated by Russian influence. The sky remains dark and there is little sign of change.

A CHANCE FOR INDIANA.

Attorney Gilliom of Indiana has given the people of that bigot ridden state a chance to be themselves again if they will take it. He has had the courage to handle the Klan when timid citizens spoke of it in whispers and to take on the Anti-Saloon league when it had the state government bulldozed. The Klan's influence is receding, apparently.

That body of misguided Americans had in some places a leaven of good purposes distorted by tricksters and tainted with sham and secrecy. Its main mistake was assumption of virtues, by classification, denial of tolerance and the adoption of secretive, violent methods. In the open, with intelligence, tolerance, and moderation, all of which it lacked, it might have had at least an idea.

The Anti-Saloon league remains to be dealt with. Unopposed it will continue the bigoted tyranny of which Mr. Gilliom speaks. It will bend government to its will or break it. It will make any state in which it has control unendurable for citizens who want to be free and to retain their self-respect. It will reënact all the outrages of the history of intolerance in the United States from colonial days to the present.

Mr. Gilliom seemingly has little support in the organized politics of the state. That has been scared and still is. But he offers a leadership to the people who want to get rid of the dictatorship of bigotry.

PROBATION OVERDONE.

The Chicago crime commission has demonstrated again its value to the community by calling attention to the extraordinary extent of probation in the administration of justice in Cook county. The commission reports that during June our judges put as many offenders on probation, after a finding of guilt, as they sent to Joliet or Pontiac. In that month 45 were sentenced to Joliet and 21 to Pontiac, while 66 were found guilty and put on probation. Nor is this a very exceptional ratio. From January to July, inclusive, 432 were sentenced to Joliet or Pontiac and 324 released on probation.

We think this is overdoing probation, and our opinion is strengthened by the commission's analysis of the offenses thus dealt with in the June record, namely: Ten robberies with guns, 9 robberies, 2 assaults with intent to rob, 12 burglaries, 15 larcenies, 2 receiving stolen property, 3 embezzlements, 4 forgeries, 5 confidence games, 3 conspiracies, and 3 other offenses. The record for the half year is of the same character. The greater number of the offenses for which leniency is granted are of a serious nature, involving violence, and we think the commission will have the approval of public opinion when it suggests that, with all due regard for the benefits of probation in really deserving cases, the release of so many offenders guilty of crimes of violence or other grave crimes calls for serious consideration. It indicates a tendency to relax the discipline of justice which is in danger of discrediting the principle of probation and defeating the restraining influence of the law.

THE OCTOGENARIAN VICTORY.

The confidence of the octogenarians has been revived. Old Man Dempsey socked youth on the chin and draped him up in the elm tree as crow bait. Half the sport writers could not get their stories started after the fight because they had the first paragraph begun "Youth will be served" and could not find a detour. The new motto is what Cato remarked to a friend when he started learning Greek: "Old age is best." For this day at least youth has been overrated. The maturity of the country now takes out its store teeth to keep from losing them and gives three rousing cheers for Old Ironsides, Old Man Dempsey, and the old oaken bucket.

Editorial of the Day

CRIME IN KANSAS.

[Buffalo Express.]

It is rather surprising to read in the Kansas City Star that the "crime wave in Kansas sweeps on, if the prison records truthfully indicate conditions." In Kansas, if anywhere, one would naturally suppose, crime by this time should have practically disappeared under the influence of prohibition. But, according to the Star's Topeka bureau, prohibition has done no more to destroy crime in the Sunflower state than elsewhere.

"Both the penitentiary at Lansing and the industrial reformatory at Hutchinson," the Star's correspondent reports, continue to grow in population." The Hutchinson reformatory was built to care for 600 inmates, but "853 young men (are) now confined in the prison, with 234 out on parole." The prisoners are "doubled in sleeping quarters intended for only one person." Last Jan. 1 the population of the prison was 816 and on July 1 853, a net gain of 37 for the first six months of this year. At Lansing a similar growth of population in the penitentiary is recorded. In five months this year—February to June, inclusive—the number of inmates increased by 670, bringing the total up to 8,566 on June 30, 1927.

It might be noted that officials connected with administration of the prisons do not appear to look forward to any assistance from prohibition. On the contrary, one reads that Judge A. S. Foulks, pardon attorney for Gov. Paulen, "believes the Baumes law will begin now to show results." The Baumes law, passed by the Kansas legislature last winter, is patterned after and takes its name from the new criminal laws in New York state. It is even severer than our habitual criminal act, in that it provides for life imprisonment of an offender convicted of a felony for the third instead of the fourth time.

Of course, a state like New York, which is read out of the Union every little while by Wayne B. Wheeler or some other dry spokesman, could scarcely be expected to look to the eighteenth amendment and the Volstead act for an end to crime. But it is downright disappointing to find Kansas making such a sorry showing. What must the drys think of the Sunflower state as it looks to the Baumes law rather than to prohibition for relief from the criminals who now crowd its prisons?

How to Keep Well: By Dr. W. A. Evans.

Questions pertinent to hygiene, sanitation, and prevention of disease, if matters of general interest, will be answered in this column. Where space will not permit or the subject is not suitable, letters will be personally answered, subject to proper limitations, and where a stamped, addressed envelope is inclosed. Dr. Evans will not make diagnosis or prescribe for individual disease. Requests for such service cannot be answered.

[Copyright: 1927: By The Chicago Tribune.]

UNCLE SAM'S SCHEDULE FOR THE BABY.

THE United States children's bureau wants the largest possible number of parents to know of the schedule which they recommend for a baby 10 to 12 months of age. It is as follows:

DIET.

Give 1 quart of boiled whole milk a day, in four feedings, 7 to 8 ounces at a time.

Give 3 to 5 tablespoonfuls of well cooked cereal twice a day.

Give egg daily, for breakfast or dinner. Keep on giving green vegetables.

Give dry toast, zwieback, rice or baked old potatoes, baked apple pulp, apple sauce, prune pulp, crisp bacon, and milk soups. Add one at a time.

Offer the baby boiled water, not sweetened, at least twice a day—oftener in summer.

6:00 a. m.—Boiled whole milk. Leave alone in crib to sleep or play.
9:15—Plain cod liver oil, then orange juice or tomato juice.
9:30—Bath. Before bath let baby kick and play freely on bed a few minutes without clothes.
10:00—Breakfast: Cooked cereal with boiled whole milk; crisp bacon occasionally.
10:20—Out of doors till dinner. Sun bath and long nap in sun. Play.
2:00 p. m.—Dinner: Egg, green vegetable or vegetable soup; rice, or baked potato; boiled whole milk.
2:20—Out of doors as long as season permits, in sun except on very hot days. Short nap. Drink of water after nap. Play.
5:15—Undress for night. Before putting on baby's night clothes let him kick and play freely on bed for a few minutes.
5:45—Plain cod liver oil, then orange juice or tomato juice.
6:00—Supper: Cereal; zwieback or dry toast; pulp of baked apple, apple sauce, or prune pulp; boiled whole milk.
6:30—Bed, lights out, windows open.
10:00—Boiled whole milk [give up this feeding before end of the tenth month].

TRAINING.

Put the baby to bed at half past 6 in the evening to sleep till morning. He should still have his regular long morning nap.

Give up the 10 p. m. feeding about this time. Finish weaning in the tenth month if it is not already done.

When the baby has been weaned feed him from a cup rather than a bottle. Teach him to help hold the cup and the spoon.

Give the baby a drink of milk at 6 a. m., and three regular meals but no food between meals, and no sweets in any form. If he is never allowed to taste candy or ice cream he will not miss them. Do not give him tastes from the family table.

Keep on training for regular bowel movements and regular passing of water.

Let the baby learn by himself to stand and walk; do not try to teach him this. Let him pull himself up in a play pen or in a crib with high sides. Give him simple toys, too large to put in his mouth. Let him find out for himself how to get back toys that he has dropped.

Keep on giving him sun baths.

DRINKS WATER FROM HOT TAP.

M. A. Y. writes: 1. Am I right in supposing that it is injurious to drink water from the hot water faucet? I read a few years ago, I think in your column, that the water from the hot water faucet should never be drunk because of the lead [?] lining of the pipes, which acts upon the water, poisoning it slightly.

2. Also, when heating water for drinking, should it not be at least brought to a boil, or, better yet, boiled a minute or so? I have always heard that heating only long enough to warm the water would make it a favorable medium for the multiplication of the many varieties of germs which are prevalent in drinking water.

REPLY:

1. I think you are wrong. The danger of lead poisoning is slight. I have written about the danger, but I did not make it as great as you inferred.

2. Again I think you are wrong; this time more than the first. All ordinary disease-producing bacteria are killed at a temperature considerably below boiling. Water heated a little short of boiling is safe and does not taste flat.

FRIEND OF THE PEOPLE

Letters to this department must be signed with names and addresses of writers.

TENANT TROUBLES.

Chicago, July 13.—[Legal Friend of the People.]—1. Is a landlord entitled to a sixty day notice from a tenant who is renting by the month? He says it is only the owner who has to give such a notice to his tenant, unless the tenant has a yearly lease.

2. Can a tenant who has put a Yale lock on a door remove it from the door, leaving a hole?

3. Can the landlord claim the rent from the tenant if he does not give the landlord a proper notice? T. F.

1. Since the statute does not cover notice by the tenant, we incline to the opinion that the common law thirty days is sufficient.
2. No.
3. Yes. TRIBUNE LAW DEPARTMENT.

DEPENDS ON TITLE.

Chicago, July 13.—[Legal Friend of the People.]—Can a father get a half share in a house in the following case? The parents separated about seven years ago, the mother now being in possession of the house. She has made improvements to the amount of two thousand dollars, and now the father is asking for half interest. M. R.

His rights depend upon who has the record title and upon the facts as to the agreement on which the property was purchased. It probably would be advisable to employ an attorney. TRIBUNE LAW DEPARTMENT.

FILE YOUR CLAIM.

Chicago, July 13.—[Legal Friend of the People.]—Until three months ago I was employed by a firm which was on the verge of bankruptcy. Two months ago they started to operate under another name, discontinuing the old one. Today they were closed up and the only factory employé was sent home. I was employed in the office and have eight checks, totaling close to $200. There are several other employés who have these checks. Can you tell me how to go about collecting my wages? J. W.

File a preferred claim in the office of the referee to whom the bankruptcy is assigned. TRIBUNE LAW DEPARTMENT.

BUYING A BANK NOTE.

La Salle, Ill., July 21.—[Legal Friend of the People.]—A owes B some money, giving B a note. B takes the note to the bank and has it cashed, signing his name on the back of the note.

1. In case A cannot pay for the note when due, is B responsible for it?

2. Or is the bank supposed to collect it? It seems to me that when a bank buys a note it becomes their property. A. K. J.

1. Yes.
2. Ordinarily the bank presents it for payment, but if it is not paid the bank falls back on the endorsement. TRIBUNE LAW DEPARTMENT.

FROM THE TRIBUNE'S COLUMNS

65 YEARS AGO TODAY

JULY 23, 1862.

WASHINGTON.—President Lincoln, through Secretary of War Stanton, issued a proclamation authorizing military commanders in Virginia, South Carolina, Georgia, Florida, Alabama, Mississippi, Louisiana, Texas and Arkansas to seize and use any property, real or personal, necessary for their commands, but forbidding wanton waste. The generals also are directed to employ as laborers in those states as many persons of African descent as can be advantageously used, paying them reasonable wages.

CAIRO.—There is a rumor that Union forces at Corinth have had a fight, but the report needs confirmation. Gen. W. T. Sherman has arrived at Memphis.

NEW YORK.—A Fortress Monroe letter says that Gen. Beauregard with 30,000 rebels is on the south side of the James river, between City Point and Richmond, to cover the forts.

CHICAGO.—More than $11,000 was subscribed for the new "Board of Trade battery" at a meeting of the board at which President C. T. Wheeler presided. On motion of J. C. Wright, Esq., a committee composed of J. L. Hancock, H. W. Hinsdale, C. H. Walker, George Armour, William Sturges and S. H. Stevens was named to disburse the fund. After the bounties and necessary expenses have been paid, the remainder will be kept for the families of those who enlist.

CHICAGO.—William T. Hughes, Esq., of Peoria, and Mrs. Annie E. Stratton of this city were married at St. Mary's church on July 22 by the Rev. Father McKeon. John Dunham and Miss Sarah Hoisington, both of Chicago, were married on July 20 by the Rev. J. Hartman.

25 YEARS AGO TODAY

JULY 23, 1902.

CHICAGO.—Arthur J. Caton was severely bruised and cut when his coupe in which he was riding from the Chicago club to his home, 1910 Calumet avenue, was struck by an Indiana avenue trolley car.

WASHINGTON.—Maj. Edwin F. Glenn of the Fifth infantry has been found guilty by a court martial of administering the "water cure" to Philippine natives and suspended from duty for a month and fined $50.

ROME.—Cardinal Ledochowski, prefect of the congregation of the propaganda in Rome and as such in control of the affairs of the Catholic church in the United States, is dead at the age of 80.

GREENVILLE, Miss. — Ashley Cocke, who belonged to one of the wealthiest and most important families in the state, and Tom Lauderdale, whose family connections are prominent, were hanged for murder. Threats of Cocke's aristocratic relatives to shoot him on the gallows rather than have the family name disgraced by hanging failed to materialize. He died cursing the people of Ashley. More than 6,000 persons saw the execution.

CHICAGO.—The engagement is announced of Miss Ruth May Swift, daughter of Mr. and Mrs. Gustavus F. Swift, 4848 Ellis avenue, to Ernest Hammond Eversz, son of the Rev. and Mrs. Mauritz Eversz of Evanston.

CHICAGO.—Glencoe police have declared war on automobiles or "devil wagons" as they call them, and the entire force of six men was stationed along Sheridan road with stop watches and flags to signal each other in their efforts to catch speeders.

10 YEARS AGO TODAY

JULY 23, 1917.

LONDON. — Another daylight air raid carried out over the east coast of England resulted in the repulse of about twenty German airplanes after they had dropped bombs over Felixstowe and Harwich, killing eleven persons and wounding twenty-six others.

CHICAGO.—John Wichman, Chesterton, Ind., was picked up by the yacht, Vampire, W. L. Trammell, 4424 Clifton avenue, owner and master, after he had been adrift in a storm on Lake Michigan in a skiff for 36 hours.

CHICAGO.—Golf was played on Sunday for the first time at Onwentsia yesterday.

WASHINGTON. — President A. C. Bedford of the Standard Oil company sounded warning that pleasure riding in automobiles should be curtailed if the United States is to have the petroleum it will need to prosecute the war.

CHICAGO. — The Rev. and Mrs. Frothingham, each 83 years old, will celebrate today their sixtieth wedding anniversary.

CHICAGO.—Three nurses and two physicians will be among the party accompanying the Red Cross commission to Roumania. They are Miss Alma Foerster, head nurse of the Rush Medical dispensary; Miss Alice Gilbourne of the county hospital, Miss McIntyre of Wesley hospital, and Drs. Duro Guca and J. P. H. Gruener.

A LINE O' TYPE OR TWO

How to the Line, let the quips fall where they may. WAS.

GARCON, DES ESCARGOTS, S'IL VOUS PLAIT!

Ah, mes petits, now that we are in the neighborhood of the markets (Les Halles—pronounce it right, *lay al*, not *lays al*), we must saunter around a bit. You will like this part of Paris, because there are not near so many Amurikins here as at the Dôme, the Rotonde, and the Jockey on the Boulevard du Montparnasse. There are actually Paris people eating in the restaurants. Paris society comes to dine at the Pharamonde (in the Rue de la Grande Truanderie), the Ville de Rouen, and the Monteil. And the people who live in the neighborhood, shopkeepers, horny handed laborers, and market venders. But the most interesting of all are the sturdy peasantry of La Belle France that you find in the restaurants around the market. They have brought in their produce from their farms, and they eat breakfast or luncheon in the restaurants around Les Halles before starting back again to the dear old homestead.

And around Les Halles you get the best snails. Ah, mes petits, shudder not at snails! In France the festive snail, which they call *escargot*, is a most delicious article of food. You can get snails all over Paris, but they are best in the restaurants around Les Halles. The snails in the restaurants remote from the market are usually prepared beforehand and shipped and merely warmed over when served. But the restaurants around Les Halles, and especially the restaurants that make a specialty of snails, buy them on the hoof in the open market and drive them alive to their own establishments, where they are herded in the front windows until wanted.

The best snails are the big fat ones that are raised on the great snail ranches down in Burgundy, where the snail cowboys herd them in the vineyards, where they eat only delicious grape leaves. Snails in the cheaper restaurants may have been picked up in the hedgerows or open countryside far removed from the vineyards, and they do not taste like the fine young Holstein snails of Burgundy.

A snail, if he manages to keep out of the restaurants in the days of his youth, may live to be twenty-five or thirty years old before he is finally run down, lassoed and hog tied, and sent to market. The best eating snails are brought to the ultimate consumer when they are two years old. They are cooked in the shell and a sauce made of mint, butter, all sorts of spices, and garlic poured over them. Snails are delicious, but on account of the garlic in the sauce you must not mingle in polite society for some time after mingling with them. Even your best friends won't tell you, but you'll get some mighty dirty looks.

One of the best places for fine fat shorthorn snails is the Restaurant l'Escargot in the Rue Montorgeuil. It's easy to find. Right across from the west end of Les Halles, on the north side, is the old Church of St. Eustace. Alors! Right back of St. Eustace is the Rue Montorgeuil.

Before you go into l'Escargot, amble around the Rue Montorgeuil. It is one of the oldest and quaintest streets in Paris. Look in at No. 64 at the old courtyard of an ancient tavern, the Compas d'Or. Maybe it's torn down now, but take a chance. The clock turns back three or four centuries when you stand in the courtyard of the Compas d'Or. And after a while as you stand peering into the dim, mysterious depths you half expect the great gates to clang open and a gilded coach drawn by six horses to come dashing in, while a man in gorgeous trapping on the box shouts: "Make way for his grace the Cardinal Duc de Richelieu!"

Now you can go into l'Escargot, or you can take a little stroll around to the other side of Les Halles to l'Escargot d'Or (the Golden Snail) in the Rue des Innocents. And there's another Escargot d'Or not far away at No. 250 Rue Saint Denis. Que voulez-vous! Il y a de bon vin rouge à tous les deux établissements.

PASTORAL.

The sun
Sees the sheep
Move slowly
Over the grass,
And the white sheep
Drift idly by
In the sky;
But Lady Moon
Looks on the jeweled beauty
Of stars,
And her silver smile
On the flowers and grasses
Is for my Lady as she passes.

PIERROT.

The Little Gray Hen, the Egg, and the Farmer's Boy.

Dick: One day a little gray hen laid a little white egg over in a corner of the barnyard. Then she went away to scratch for worms and forgot all about her egg until she saw the farmer's boy pick it up many days later and take it into the house. "Well," said the little gray hen with a sigh, "you may spoil somebody's breakfast, but you were never a pain in the neck to me."

ROMEO OF JOLIET.

Sashweights.

Dick: What are they making in the corset factories now? BILL SOUSE.

Good, Nothing. It's Perfect.

R. H. L.: No wonder Sandy is feeling fine. Look — PANTS — panes—wanes—wines—wiles—wilts—KILTS. But today he needs pants, not kilts. Can go from BLIND to SIGHT in—let's see—seventeen. Good? SLEWFOOT IKE.

Especially Old Soak's.

Dick: If you really knew how wistfully and wishfully a poor amateur contrib searches the Line every morning you'd give more evidence from time to time of being possessed of the bowels of compassion. It takes a keen critic to tell the difference between my stuff and Herblock's, or Oswald's, or Jazbo's, or Old Soak's. Jo Jo.

We Are Not More Beautiful Than James, but We Have a Sweeter Disposition.

R. H. L.: How is it that while Jimmy Weber Linn's column cannot appear without a photo of Jimmy at its head, the likeness of Richard Henry Little graces the Line not at all? Ain't there no justice? Or are you less handsome than Jimmy?

HARIKARI

Quick, Hank! Crown Her!

Guide, Philosopher, and Friend: Crown me with bays! Crown me with laurel! Give me the keys to the city and a siren thrown in for good measure! *I've changed SILK to WOOL in nine*—and with the high prices and visibility of stockings now à la mode, my chance of a niche in the Hall of Fame is the one sure thing in this most transitory of all worlds. (I owe my success to the undeniable fact that a femme must eat.) SARA THE GREAT.

Mr. Mencken—We Are Waiting!

RHL: Henry Ford claimed he didn't know about all the mean things the Dearborn Independent had been saying about the Semitic folk. Some day, too, I bet H. L. Mencken'll start reading the American Mercury, display righteous indignation, and come through with a profuse apology to the Rotarians. OSWALD OF WESLEYAN.

Papa Carol Please Write!

Sir: In the name of international good will, unleash some of your hounds on this! Help little Michael get from CHILD to RULER in less than twelve. P. DUBYUP DE MOIN.

THE JERUSALEM authorities have warned the Jews away from the Wailing Wall. They probably want to give Henry Ford a chance. R. H. L.

"JOHN, YOU BUILD BATTLE CRUISERS AND I'LL RAISE AMAZING YOUNG PEOPLE!"

[Columbus Dispatch.]

VOICE OF THE PEOPLE

Writers should confine themselves to 200 or 300 words. Give full name and addresses. No manuscripts can be returned. Address Voice of the People, The Tribune.

COMPENSATION OF MUSICIANS.

Chicago, July 21.—Your correspondent, Mr. Carl E. Schultze, is shocked because the members of the Chicago Symphony orchestra have the audacity to demand compensation which, according to American standards and measured by the present day cost of the necessities of life, is certainly not exorbitant. He probably forgets that it requires as many years of study to become a first class musician as it does to become a lawyer or physician. The members of the Chicago Symphony orchestra are picked men, top notchers in their art, as no others can or will qualify. What lawyer or physician would be willing to work for $80 per week?

To call these men artisans is sheer flattery. The artisan serves his two or three years' apprenticeship during which time he receives some remuneration. The musician spends five or even six years learning his profession, during which time he not only receives nothing, but on the contrary must pay out hundreds of dollars for tuition and music. When he finally reaches his goal, he is offered a compensation which any respectable plasterer would scorn with haughty disdain, and this for no other reason except to furnish the highest and best there is in the art of music at bargain counter prices.

The members of the orchestra have not demanded the disputed increase, but to say that they are not deserving of it is to disregard every law of fairness and equity toward this fine profession.

THEODORE KOHN.

AN ARBITRATION COMMITTEE.

Chicago, July 21.—I believe the orchestra wage question could be satisfactorily arranged if a committee of six, three from the union and three from the Orchestral association, were appointed. Then let this committee select a seventh member. The wage question could then be gone into and amicably settled. This committee should be given full power to act. Men are valuable just in proportion as they are willing to work in harmony with other men. J. L.

THE RODEO ANTICIPATED.

Chicago, July 19.—One day last week I saw from a street car window a boy about 12 years old practicing roping with a lariat. He circled a boy half his age from behind and jerked his feet from under him. The little child fell with a violent crash to the sidewalk, striking on the side of his head and face. The last I saw he was trying to struggle to his feet and beginning to scream.

Now, if this child is badly injured, as he can well be, whose fault is it that such things can be? And what can be said or done to the big boy, when the leading citizens of Chicago are going to give him prises for just this?

T. L. PERRY.

HISTORY.

Chicago, July 20.—Will some one kindly enlighten my ignorance as to why Coolidge will be serving a third term if elected? He has been elected as President only once—in 1924—and I can only figure that if he is elected in 1928 that it will be his second term. The fact that he finished Harding's term does not, to my mind, make another term.

If my history isn't erroneous (I studied it in Chicago), good old T. R. finished McKinley's term and was elected in 1900 and 1904. And if Teddy could do it why can't Cal? Our wiseacre politicians are hiding behind the third term racket to keep the public from knowing their real reasons, if they have any, for not wanting Cal. ARTHUR GAY.

COLLAR BUTTON CHAMPIONSHIP.

Elgin, Ill., July 20.—F. A. A. thinks he is the collar button champion for only ten years. I have front and back collar buttons my wife gave me 13 years ago and have worn them all that time.

C. O. L.

PASSES FROM

Broadview, Ill., July 20.—Chicago F. A. A. is only getting started. I am wearing the same collar buttons that I bought in the spring of 1903 and have the mate to it for the front that I purchased at the same time, but replaced it with a new button in September, 1915. My new strop, and stone have been my pals for twenty years this month and are still hitting on all six. W. K. L.

NECK TO NECK.

Chicago, July 20.—I am wearing both front and back collar buttons given me Christmas, 1898—29 years 6 months and some days; so send me the cup and a large can of metal polish. J. A. S.

AMERICAN NEGLECT OF AMERICAN TOLERANCE.

Buffalo, N. Y., July 20.—Apropos of the Ku Klux Klan question. I was born in Ireland and am therefore more or less wondering what it is all about. Previous to entering this country in 1919 the United States was pictured in the one place of religious tolerance and that it made no difference if your name started with an "O" and ended in "ey." I have just completed a trip through southern Illinois, Indiana, Kentucky, and Ohio, and can truthfully say that I saw and felt more religious bigotry than was ever displayed by Orangemen in the old days of Irish troubles. Recently I was granted my citizenship in this country and would suggest that some lawmaker see to it that every person born here take the same oath that I did at least every five years. This would make some of the native born better Americans than they now are.

Canada, a country composed of English, Irish, Scotch, and French, has settled the klan question by giving the organizers twenty-four hours to leave the country. They don't fool in Canada as they are too busy capitalizing on some of the bigotry as practiced by some of the Americans.

STEPHEN J. MANLEY.

A WORD FOR MODESTY.

Wilmette, Ill., July 20.—No matter what effect woman's dress has upon the male it is an indisputable fact that modesty in dress raises the morale of the wearer, and upon woman's morale depends the molding of the future generation. ELLA M. BRUNS.

PROPAGANDA.

Chicago, July 20.—Please accept my congratulations on the splendid article by Mr. Henning regarding propaganda agencies in the United States. I am in a position to know that his statements have been correct and his information reliable and accurate. If these articles should be compiled in pamphlet form I would like to receive copy for distribution. CAPT. C. B. HOPKINS.

SITUATION WANTED.

Forest Park, Ill., July 16.—The Tribune Tower is an ideal spot for a man to break the pole sitting record, and I'm that man, if you choose to make me such. I'll not sit idle, but will also play the mouth harp, or hold banners for advertising, or what have you? I'm about six foot and weigh 170.

E. W. YEARSLEY.

DOG GONE IT! MAN HAS ALWAYS BEEN A FOOL ABOUT HIS CLOTHES!

[Columbus (O.) Dispatch.]

BOOKS

EAGLE'S SCREAM GETS ON NERVES OF BRITISH LION

Lord Beaverbrook Raps Liberty's Editorial.

BY DAVID DARRAH.

[Chicago Tribune Press Service.]
[Copyright: 1927: By The Chicago Tribune.]

LONDON, July 22.—John Bull is peeved at Uncle Sam's eagle. Feathers flew in Fleet street today. Anglo-American amity grew a shade more pallid before the violent, slashing, double barreled attack delivered by the Canadian Lord Beaverbrook in the Evening Standard against the magazine Liberty and the "screaming American eagle."

Lord Beaverbrook is a former member of parliament and the leading Fleet street mandarin. His paper devotes half of the front page to a sarcastic, vitriolic series of left and right hooks against Liberty's editorial of July 9, entitled "Let the Eagle Scream Again."

Insidious reference is made therein against the so-called Pilgrims' dinners and America's universal benevolence.

Caricatures the Yankee Eagle.

The article is headed with a black and white sketch of the American national emblem—the eagle—with arrows in one claw and an olive branch in the other, with a big headline over the top, saying, "Let the Eagle Scream," "The Great Epic," "Sitting on Top of the World."

A footnote is appended to the article saying Liberty belongs to the owners of THE CHICAGO TRIBUNE, and has a big circulation.

The Standard's article created a furore when it first appeared in the early editions, and was regarded as a repetition of Lord Rothermere's Daily Mail attack last year against the United States over debts, in which poor old Uncle Sam was travestied into "Uncle Shylock." The Standard's article, signed by E. T. Raymond, well known essayist and writer of several books, says "the American eagle is a versatile bird. At Pilgrims' dinners, and the like, it coos like a suckling dove. But it has all the talent of Snug, the joiner's lion, which, though generally speaking, 'was a very gentle beast and of good conscience,' could be terrific on occasion. Perhaps in the interests of political realism it is profitable to compare the profession of universal benevolence, so familiar to Britons, with the 'good, raucous scream' of the eagle in the presence of 100 per cent eagle worshipers.

Calls Editorial a Scream.

"Liberty, of New York, an illustrated newspaper which claims to be a 'Weekly for Everybody,' and certainly not a shoddy production, printed in the July 9 issue a leading article entitled 'Let the Eagle Scream Again.' The article itself was a scream—as the young person of today would say, a perfect scream. It begins by saying 'we'—that is to say, the people of the United States—'are sitting on top of the world just now.' At this point, overwhelmed by sudden humility, it proceeds in the spirit of 'the Recessional,' [though perhaps in a less fortunate literary style] to say that 'we' do not deserve all the credit. Things, it seems, broke right for the Americans. But deriving as they do, 'the most daring men and women of the most virile nations recruited from the common people, as distinguished from royalty and the titled nobility,' they were ready to seize the opportunity which the rest of the world threw in their lap. They did this because 'they were free; nothing cramped their style and they moved rapidly onward to greater and greater power'."

The article, continuing, reproduces copiously from the Liberty editorial, which cited America's war record.

"Must Remain on Top."

The Evening Standard then proceeds: "Moralizing and generalization follow the above fine burst, as: 'From where we stand now there is no place to go but down. Our job is to remain on top as long as we can. The way to do that is to deal fairly but firmly with the other nations; make them 'respect us and our leadership.' But in case this respect does not go far enough, 'we must be so powerful that no rival dare attack us.'

"Such is the good raucous scream to which, it seems, the eagle is entitled at least once a year. It would be foolish to take it overseriously. Who can reply to a scream? One thing can be said: While it is possible for rot of this kind to be printed in an American journal obviously designed for highly respectable readers, we may be excused for wondering whether the Americans themselves, read, mark, and digest those admirable essays on international charity, restraint, and good will which are so frequently put out by great personages on the other side of the Atlantic. If we did not positively know from the assurances of its most eminent citizens that the great republic is essentially God fearing, peace loving, disinterested and fanatical about the sanctity of the contract, we might suspect the existence of certain weaknesses with which Europe perhaps only too justly is reproached —belligerency, covetousness, racial hatred, pride, vainglory, and some uncharitableness."

Facts Are Faced in "Spread Circles"; It's Good Novel

By Fanny Butcher.

"Spread Circles," by Florence Ward. (Macrae Smith.)

Perhaps the most characteristic note of modern fiction—good modern fiction—is a more honest facing of facts than was possible in the era preceding the modern novel. Sometimes that facing of facts is as much a pose as the earlier disregard for everything except a sort of biscuit cutter romance. But in the best of modern novels the reader has a sense of looking life straight in the eye. A novel by Florence Ward, not a well known writer, but certainly destined for something more than casual work, has that quality with the rarest fineness. "Spread Circles" it is called, and it is about a girl who was left by a mother when she was little because her mother was in love with a man not her husband.

FLORENCE WARD.

The little girl was brought up by her grandfather in a house with a petulant aunt and a selfish cousin. And the story is the tale of that girl's utter rightness and frankness in her facing of life. One move she made a little false, one of the beau gestes that modern youth sometimes does make so much more spectacularly than even the great romanticists admitted it could be done. But the rest of her life is as clear-headed as any one could ask. There is a definite sense of reality in the book which is unusually good. The author has a sense of humor and an understanding of human beings that is a great gift.

"Spread Circles" is really a love story in the oldest sense of the phrase, but it is a modern love story, for only a girl as modern as this heroine would have known why she was waiting for the only man who really touched her deeply. She faced the fact that there is love which one might have for any number of men—the kind of love that Stevenson talks about in "Virginibus Puerisque" when he says that most love is little more than a lukewarm liking fostered by propinquity and possibilities [or words to that effect]—and the one real love of love that despite everything that seems to prove it is wrong and inadvisable and unsocial and everything else somehow does persist because it is meant to be.

And she understood how her mother can feel—married to the man whom she eloped with—a perfect calm and peace and fulfillment, despite the fact that for her love she had given up her child and torn her whole social fabric and every one expected her to be an abandoned woman. And yet there is nothing mawkish about the story. The reader just feels that thus things happened, and thus an understanding person recorded the happenings, but not a prejudiced one. "Spread Circles" is a fourth novel—the others I never even heard of. It is a good novel, and it presages more of its kind, for obviously the author takes joy in her writing.

BOOKS RECEIVED

FICTION.

"Gray Sheep," by Dillwyn Parrish. (Harpers.)

"Gideon," by Inez Haynes Irwin. (Harpers.)

MYSTERY.

"The Man in the Sandhills," by Antony Marsden. (A. & C. Boni.)

JUVENILE.

"A Merry-Go-Round of Modern Tales," by Caroline D. Emerson. (Dutton.)

POETRY.

"A Potpourri at Dusk," by Joanna Jungell. (Dorrance.)

"The Song of Songs," by Theophile James Meek. (University of Chicago.)

"Every Other Woman," by Maud Beatrice Hogue. (Vail-Ballou Press.)

NONFICTION.

"Sir Francis Drake," by E. F. Benson. (Harpers.)

"Circus Parade," by Jim Tully. (A. & C. Boni.)

"An Introduction to Psychology," by John J. B. Morgan, Ph. D., and A. E. Gilliland, Ph. D. (Macmillan.)

"Teaching the Social Studies," by Edgar Dawson. (Macmillan.)

"The New Physical Education," by Thomas Denison Wood, A. M., M. D., and Rosalind Frances Cassidy, A. M. (Macmillan.)

"Your Money's Worth," by Stuart Chase and F. J. Schlink. (Macmillan.)

"Glimpses Into Spirit Life," by Thomas J. McBride. (Whitcombe & Tombs, Ltd.)

"If a Ghost for Wives," by Helen Rowland. (Dodge Publishing Co.)

"Essays—Formal and Informal," by Frank W. Scott and Jacob Zeitlin. (Holt.)

BEST SELLERS OF THE WEEK

FICTION.

"Lost Ecstasy," by Mary Roberts Rinehart.
"Twilight Sleep," by Edith Wharton.
"Love Is Enough," by Francis Brett Young.
"Giants in the Earth," by O. E. Rolvaag.
"The Small Bachelor," by P. G. Wodehouse.
"Unkind Star," by Nancy Hoyt.

NONFICTION.

"Trader Horn," edited by Ethelreda Lewis.
"Napoleon," by Emil Ludwig.
"The Glorious Adventure," by Richard Halliburton.

CONFESSIONS

Harold MacGrath is an old hand at being a best seller. No one who reads popular fiction has missed knowing him, for his books have exactly the quality which makes pleasant and delightful and inconsequential reading—the kind of thing that unwinds the mainsprings of nerves and makes a reader wonder how he ever read such a big book so quickly. His latest novel is called "We All Live Through It" and it has to do with a strange will—leaving $500,000 to a young man who has already wasted a large patrimony—and the consequences of a party that was arranged to celebrate his victory. When I asked Mr. MacGrath what book he always put down with a feeling "I wish I'd written that," he replied:

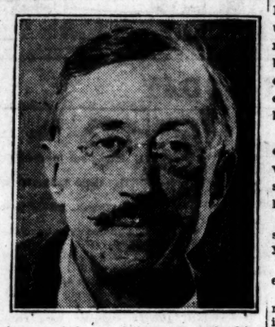

My dear Miss Butcher:

I have often wished I had written this book or that one, just after reading it: to find that it was only a charming acquaintance, not one to whom I should go when out of tune with life. I have so many charming acquaintances on my book shelves but only one comrade. For forty years he has stood by me, through bad weather and fair: I can go to him in any mood and find content. I have borrowed from him and never paid him back. Alas! there's no way to pay him back.

D'Artagnan.

Of all the characters in fiction, him would I have chosen to create. A man: honest, whimsical, droll, brave, handsome, adroit, in fine, all the best attributes of manhood in one man, with just enough naughtiness to make him human. A prig, I should have despised him, for all his attributes. But he was and is a man. How I love his gascon ades, his bombast: for I know the loyal chap behind it all: king with the lowly and proud with the strong.

Hang it! It's raining blue-gems outside as I write this. So I'm minded to spend the afternoon with him. Together we'll hunt for Athos and find him in a tavern cellar, hoping he has left a bottle or two of that Anjou wine!

Harold MacGrath.

"Jew Suss" Leads All Novels in British Acclaim

By Frank Swinnerton.

LONDON. — [Special Correspondence.]—Every week, as one glances at the list of books in demand [the English equivalent of the American best sellers], one finds one novel at the head of the list. It is "Jew Süss," which in America is called "Power." It is strange to think how this book has captured the attention of English readers. It has washed away every other novel of the year. And now there is to be a special limited edition, entirely reset and printed upon large paper, each copy signed by the author. This in itself is an indication of the interest in the book, and I expect the limited edition will be snapped up by the book sellers as soon as it is ready. What a difference between this and the early fate of "Jew Süss," as to which I have already recorded the fact that exactly one hundred and nine copies were sold on publication.

H. M. TOMLINSON.

The translators of "Jew Süss," Mr. and Mrs. Edwin Muir, have been having a holiday in France, but they are now once again in England, and are hard at work upon the translation of Feuchtwanger's second historical novel, "The Ugly Duchess." The next novel to come from the author is, I learn, a tale of modern life, the details of which I shall give at a later date. Meanwhile, "The Ugly Duchess" may have almost as great a success as "Jew Süss." Mr. Muir has written a novel himself, a book called "Marionette," which has been highly praised. It is a very short novel, and its theme is painful, but it serves to show that Mr. Muir's native talent is considerable. He is a young Scotsman, the son, I believe, of a crofter, who was educated at Aberdeen university.

For some years he has been writing reviews for The Nation, which is the weekly organ of the Bloomsbury "highbrows," and in this work, although he sometimes seems to me to be too much affected by prevailing highbrow opinion, he has shown great ability. I regard him, in fact, as one of the best of the younger critics, as he is certainly one of the most interesting. His writing has the distinction which comes from original thought and a good ear. Mrs. Muir is also a writer, and she has written a love essay upon the alarming and fascination subject of women. I will not say that I thought this essay, which was published by the Hogarth Press, the last word upon its subject, but at any rate it was full of thought and vigor.

I have just received a very early copy of H. M. Tomlinson's novel "Gallions Reach." It looks good. Although the book is not a long one—barely three hundred pages—it is packed with beauties, and I am sure that all who can appreciate really excellent writing will get immense delight from this romance.

Joseph Conrad has no successor if it be not Tomlinson, and my impression is that those who read Conrad with recognition of his greatness will find a very similar quality in "Gallions Reach." The book will be out in the early days of September. Meanwhile its author continues to walk about London and to see his own vision of life everywhere; and he continues, without any exception whatever, the most modest writer in the British isles.

* *

At the Circus.

Whenever the circus comes to town it means that the smiling and genial Edwin P. Norwood also is in town. He is the world's best known circus publicity man. But he also is an author. He has written children's books about a circus clown called Diggledy Dan that are more popular than any children's books about the circus since "Toby Tyler." He knows what he is talking about when he talks about circus life.

This Contest May Stump You, but It's Worth Trying

Caroline Beshers, 7319 Yates avenue, Chicago, gets the $25 this week for the best list of literary questions and answers. Each week THE TRIBUNE pays $25 for 25 questions and answers on literary subjects. Have you tried for the prize yet? It's great fun. Write or typewrite your quiz on one side of the paper only and address it to Editor Literary Quiz, CHICAGO TRIBUNE, Tribune Square, Chicago. No manuscript will be returned. You had better send some extra questions in case you duplicate some already printed. Try your questions on the neighbors and send their rating.

Miss Beshers tried her quiz on an editor, who scored 25, and on an advertising man, who scored 20. The answers to these questions will be published next Saturday. Here they are:

1. Who said on parting with a missionary friend, "If a cannibal eats you, may you disagree with him"?
2. What people destroyed the largest library of antiquity?
3. What English family has furnished five important literary figures in four generations?
4. What brothers invented this curse: "May your mashed potatoes be lumpy"?
5. Who said (in French): "My father was a child that I had when I was young"?
6. What novel caused so many suicides among European youth that Byron wrote the author he was responsible for more deaths than Napoleon?
7. What writer, as reader for an English publishing house, rejected "Erewhon" as of no interest to the reading public?
8. What English writer claimed to find great pleasure in scrubbing a flight of stone steps?
9. Who originated the term "nihilist"?
10. What woman, as the apostle of Malthus and the exponent of every unpopular doctrine of her time, made herself hated throughout England?
11. What heroine has been called the Helen of Irish Mythology?
12. What folk epic afforded Longfellow partial inspiration for "Hiawatha"?
13. What pirate feared a crocodile?
14. What somewhat recent European play was potatoed, cabbaged, and bad-egged on its presentation in America?
15. What had these men in common: Lewis Carroll, Jose Echegaray, Omar Khayyam?
16. Who were the authors of these plays: "Irene," "The Mouse Trap," "The Knight of the Burning Pestle," "All for Love"?
17. Who, on being asked whether it was better to marry or not, replied: "Whichever you do, you will repent it"?
18. What author made such fun of James McNeill Whistler that the artist challenged him to a duel?
19. Who coined the word "snob"?
20. What does Arnold Bennett call the world's greatest novel?
21. What three works had, according to Coleridge, the best plots in all literature?
22. What oriental novel, written before the European renaissance, has recently appeared in English?
23. Who was W. H. Hudson's favorite writer?
24. To whom were the following lines written:

"None knew thee but to love thee,
Nor named thee but to praise"?

25. What recent short story writer hailed from New Zealand?

ANSWERS TO QUIZ

Following are the answers to the questions printed last week:

1. Lord Byron.
2. Hamlin Garland for "A Daughter of the Middle Border."
3. Mark Twain when he offered his story, "The Jumping Frog."
4. George Eliot.
5. Katherine Mansfield.
6. An edition which gives readings from all available manuscripts. Edited by Horace Howard Furness.
7. "Thunder on the Left," by Christopher Morley.
8. Benvenuto Cellini.
9. Rebecca West wrote preface to poetry of Carl Sandburg.
10. "Jane Eyre."
11. Kennet Rawson. The Arctic Ocean.
12. Sir Walter Scott while writing "Ivanhoe."
13. James Russell Lowell.
14. "A Man for the Ages," by Irving Bacheller; "The Soul of Ann Rutledge," by Bernie Babcock; "Abraham Lincoln," by John Drinkwater.
15. Rudyard Kipling, in "Without Benefit of Clergy," "The Brushwood Boy," and "Wee Willie Winkie," respectively.
16. Joseph Conrad.
17. "Sorrell and Son," "Maggie and Tom Tulliver," "David Copperfield," and "Peggotty," "Tom Faggus and Winnie," "Elinor and Marianne Dashwood."
18. Of John Milton by Wordsworth.
19. In Shakespeare's "Hamlet"; in Wordsworth's "Ode to Duty"; in Tennyson's "Ulysses."
20. Matthew Arnold. The line is from his "Self-Dependence."
21. John Ruskin to Du Maurier.
22. Thomas Carlyle.
23. Lord Macaulay.
24. Anthony Trollope, Hugh Walpole.
25. Emily Bronte.

"We" Is Delayed, but All Praise Lindy for His Attitude

Every one was excited over Col. Lindberg's own story of his life, which he is going to call "We," and which was promised, a few weeks ago, for immediate publication. The excitement waned a bit when it didn't arrive. And then the real reason for its nonarrival came out and everybody got more excited than ever, because it was the same sort of fine lack of pose that has characterized young Lindbergh throughout the miraculous days that put him on the first pages.

His "story" was partially written down by a New York newspaper man who was on the destroyer with him, and Lindbergh was to have gone over it and made corrections. He just couldn't do it when the man gave him the manuscript. It didn't sound like him, although he had dictated it, and despite the importunings of his publishers, who said that he would lose a lot of money if the book didn't come out while the public was still hectic about him, he refused to let the book be published as it was and sat down to write it himself.

The same attention to detail and unheroic gestures and decency and poise which made his European furore and the American reception perfect, without one blur of "see what a big boy am I," has kept him from making a lot of money out of a hastily written book, and has led him to a slow task of revision and rewriting. But when the book appears it will be all Lindbergh. It is promised now in about two weeks, but I haven't the slightest doubt that if he finds something that he thinks ought to be done over more carefully, he will delay it another week or so. And that is a phase of the American spirit which is too rare not to be patted loudly on the back.

"Constant Simp" Is About Nothing, but Still It Is Funny

"The Constant Simp," by Nell Martin. (Henkle.)

If "The Constant Simp" didn't have a title that sounded like a parody on "The Constant Nymph," and if it didn't have a jacket that makes it look like a dime novel, it would stand a very good chance of being one of the most popular books of the summer, because it is that rare thing, a really funny book about almost nothing. It is the story of a stenographer who knew little about stenography, and who looked like a cartoon of a burlesque chorus girl, and who was placed by fate—of all places!—in a lawyer's office. How she managed a very disgruntled young man and won for herself a job that was permanent is the story.

NELL MARTIN.

But the things that she did to win it! "The Constant Simp" has the same quality that the Octavus Roy Cohen stories have—something happens every minute that you think can never iron out, and by some quirk of luck they do calm down. The constant simp has a flow of slanguage that leaves you dumb and Victorian in speech, just as a reaction.

But it's all just funny and not forced and although she achieves beauty and a sleek bob and tailored clothes and a way, she never loses her picturesque vocabulary and she never gets sentimental about her boss and everybody is just gay and amusing. She is a clever as well as a very constant simp. It is the kind of light, frothy book that makes you forget a frenzied thermometer.

* *

"Spread Eagle" Is Play Now Causing Violent Comment

"Spread Eagle," by George S. Brooks and Walter B. Lister. (Scribner's.)

"Spread Eagle" has caused more violent comment than almost any play for months. It was a sensation when it was produced, but it almost caused a riot, and the radio princes decided that it was nothing to send to the world at large. And why? It is about a magnate who made his fortune in war babies and who can buy anything on earth, including a Mexican revolution, which he does, but not just a general.

He sends the son of a former president of the United States to Mexico knowing that he will certainly be murdered and thus bring about what he has been trying to force for years, intervention. It is a forceful statement of a suppositional case. Part of it is simply gorgeous. The conversation of two men who had been in the great war together is perfect soldier talk, and worth the price of reading just for that act. It certainly gives anybody to think—the hokum and huzzahing and the irony of it all.

Instant Success!

The Glorious Adventure

Youthful, gay, impressive, everything he did lives up to his title—*Chicago Tribune.*

By Richard Halliburton

Crammed with adventure . . . a glorious book — *Philadelphia Record.*

A glamorous book — *Boston Herald.*

Amazing, original, unique, set down with unbounded gusto and charm—*Philadelphia Ledger.*

By the Author of

Royal Road to Romance

An exultant spirit of youth sings through the pages—*Chicago Post.*

Each $5.00 BOBBS-MERRILL

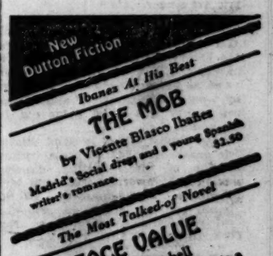

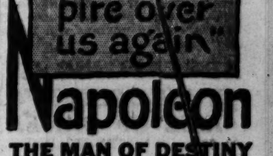

ANY GERMAN BOOK—
Scientific, Technical, Fiction, Art, at publishers' original prices. Order from L. FRIEDRICHER & CO., Bergstrasse 32, Hamburg, Germany.

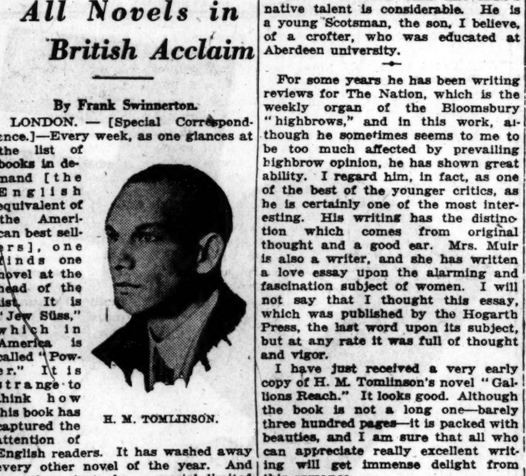

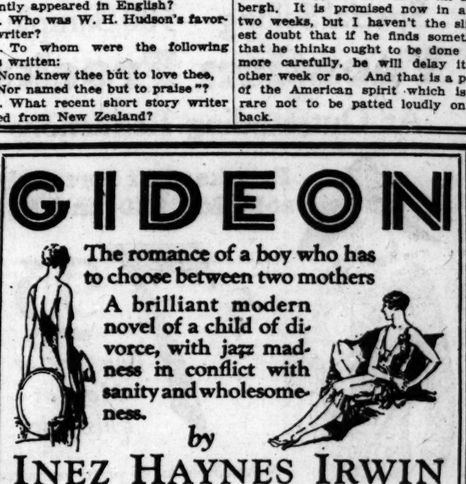

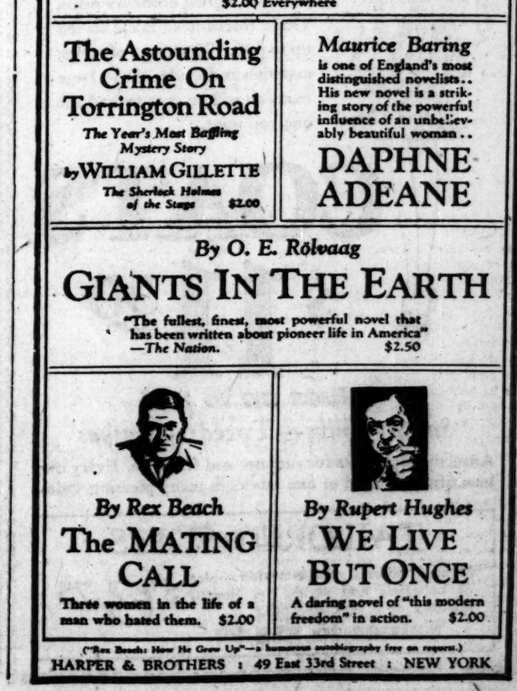

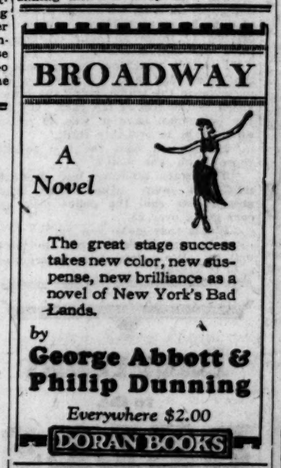

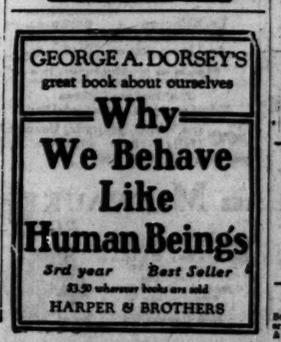

Pianist Playing Chopin Thrills Ears of Elmer

While New Singer Wins His Applause.

BY ELMER DOUGLASS.

I particularly enjoyed last evening for the problems presented in three of the recitals. A. Leon Bloom, pianist, WMAQ, 9:35 to 10, was a veritable ear awakener, the exact counterpart of which radio has not had before. This pianist was suspected of possessing unusual strength and individuality during the occasional hearings of the opening Bach and D'Albert group. The Chopin group, heard in its entirety, left me baffled and amazed at the impassioned expression and dynamic accentuations. There were instances here where the brass in the strings was heard along with the impounded vibrations of tone from the strings. Only in the closing group by composers of the romantic classical school, where modern tonalities and technical display abounded, did I feel that the composers and the interpreter and this listener were in strict accord and understanding.

A singer that has me guessing is Cosmo D'Almada, W-G-N, 9:15 to 9:40, this station's recent acquisition.

The fundamental bigness of his voice, scope, and power of his interpretations leave me bewildered. He completely fills, at times overfills the microphone. His numbers are big numbers.

Still another singer last evening who offered something different vocally was Izabel Cline, soprano of the Ravinia Opera company [I don't know that radio has any need of excuses for offering this advertisement]. Anyhow, her three songs from WEBH at 9:55 were a treat because her voice itself offered something new in vocal quality. Hers is a voice of contralto quality in all but her uppermost tones, these latter being pure soprano, very pleasing, indeed. She would easily class as a lyric art singer.

In the midst of all this scrambling after solutions and truths, I wandered into Henry Selinger's "Phantom Violin" recital, W-G-N, 9:40 to 10. Here I was at home, absolutely. Only nothing what a fine thread of simple musical beauty this artist spins out for our admiration.

I am almost afraid to send this article on its way to the press without mention of the bounding, dancing, playing-as-by-itself scherzo from Mendelssohn's "Midsummer Night's Dream," on the enjoyable, semi-classical orchestral program from New York, through WLIB, 7 to 8.

ACQUIT BEGAN IN MURDER CASE; WITNESS BALKS

John Began, 30 years old, said by the police to be connected with the beer traffic, was acquitted by a jury yesterday afternoon in Judge Emanuel Eller's Criminal court, after a short deliberation, on the charge of murdering John Elsrod, 34 years old, 2047 West 21st street, a watchman, on Feb. 13.

The state lost the case because of the attitude taken by Paul Heyse, 20 years old, 1803 West 21st street, an eye-witness of the crime. At the time he told police that Began, who was known as Jokes, had fired five shots into the body of the watchman, but when he took the witness stand he repudiated the identification.

As a result of Heyse's reversal of his previous statement Judge Eller issued a bench warrant for him on a charge of perjury. He spent Thursday night and yesterday in the jail, but in the evening was released when Attorneys W. W. Smith and Milton Smith, who had represented Began, appeared with sufficient bond. The hearing on the warrant will be held next week.

ADVERTISING IS GIVEN CREDIT FOR RISE OF BAKERY

Because of newspaper advertising, most independent wholesale bakeries in the United States have experienced a miraculous expansion, W. E. Long, chairman of the national bread conference, declared yesterday. The annual session of the conference will open Monday.

"Twenty years ago," said Mr. Long. "Eight loaves of bread out of ten consumed were baked at home. Today, chiefly because of a sound policy of creating super demand through the medium of newspaper space well used, eight out of ten loaves consumed are from bakery ovens."

Family Shares Estate of Former Co. Commissioner

The will of Joseph Carolan, former county commissioner, who died July 15, was filed yesterday before Assistant Probate Judge J. William Brooks. The instrument provides that each of his five children will receive $2,000 and the balance is bequeathed to his widow, Mrs. Elizabeth Carolan of River Forest. The total value of his estate was not estimated. The children are Joseph P., George F., and Ethel F. Carolan, Mrs. Josephine L. Bauman, and Florence M. Bray.

Lowest One Way Fares
$30.70
New York
$26.77 Scranton, Pa.
$11.28 Cleveland
NICKEL PLATE ROAD
Thru Sleeping Cars & Coaches
Parlor Car & Dining Car Service
Leave La Salle St. Sta. Cent. Time
10:40 A.M., 2:40 P.M., 9:30 P.M.
Arrive Cleveland (Broadway Station)
8:55 p.m., 2:55 a.m., 8:30 a.m. E.T.
Summer Tours
to Eastern Resorts at Reduced Fares
For information in detail call on
C. A. ASTERLIN, Asst Gen'l Pass. Agt.
2468 Webster Bldg., Chicago Phone Wabash 3540

LITTLE ORPHAN ANNIE: Annie's Hunch

(Saturday, July 23.) **RADIO PROGRAMS FOR TODAY** (Daylight Saving Time)

Senor Plasencia to Give Recital on W-G-N

Have you heard about W-G-N's search for a new Fanny? Fanny is the girl to whom Uncle Quin reads Tomorrow's Tribune each night, and a new girl is being sought to play the character. If you think you could do it, send your name and address to W-G-N, Tribune Tower, Chicago. The girl who will play the part of Fanny must be beautiful, because her picture will appear in The Tribune; she must have a suitable voice, and she must be alert, since fame and fortune are awaiting her. W-G-N will give every girl who thinks she can play the part of Fanny a tryout.

A HALF hour recital by Flavio Plasencia, the young Mexican baritone, who is presenting a series of summer recitals over W-G-N, THE CHICAGO TRIBUNE station on the Drake hotel, is one of the head liners of the varied program planned for tonight by the station. Señor Plasencia will be heard between 9:15 and 9:30 o'clock. Tonight Don will devote a good deal of the fifteen minute period to the remarkable comeback staged by Jack Dempsey in defeating Jack Sharkey last Thursday evening. Another sports feature of the day will be the broadcast of today's game between the White Sox and the New York Yankees. Each team has won one game, so this afternoon's contest should prove particularly exciting. W-G-N will start broadcasting it at 2:55 o'clock.

A half hour late afternoon program that should interest listeners will be given immediately following the ball game by Bryce Talbot, baritone, and Fern Scull, pianist.

DETAILS OF TODAY'S W-G-N PROGRAM.
[306 meters—980K.]
PUBLIC SERVICE PERIOD.
9 to 9:45 a. m.—Digest of day's news; discussion of events.
11:30 to 11:57 a. m.—Home management period.
11:57 to 12:01 p. m.—Time signals by the Elgin National Watch company.
5:57 to 6:01 p. m.—Time signals by the Elgin National Watch company.
6:01 to 6:10 p. m.—Closing New York and Chicago stock and bond quotations.
MUSIC AND ENTERTAINMENT.
11 to 11:30 a. m.—Chicago theater organ recital.
12:40 to 2:30 p. m.—Luncheon concert by the Drake concert ensemble and the Blackstone string quartet.
2:30 to 2:55 p. m.—Studio program.
2:55 p. m.—Baseball: White Sox vs. New York Yankees.
5:20 to 5:50 p. m.—Songs by Bryce Talbot: piano selections by Fern Scull.
5:50 to 5:57 p. m.—The Million Sing.
6:10 to 6:50 p. m.—Uncle Quin's Punch and Judy.
6:50 to 7 p. m.—The Old Fashioned Almanack.
8 to 8:30 p. m.—Selections by the Drake concert ensemble and Blackstone string quintet.
8:30 to 9 p. m.—Recital by Flavio Plasencia, baritone.
9 to 9:15 p. m.—W-G-N studio ensemble.
9:15 to 9:30 p. m.—Sports summary by Don Maxwell, sports editor of The Tribune.
9:30 to 10 p. m.—"Over the Hills and Far Away to Poland."
10 to 10:10 p. m.—Sam 'n' Henry.
10:10 to 10:20 p. m.—The Music Box.
10:20 to 10:30 p. m.—Songs by Tommy Coates, baritone.
10:30 to 10:40 p. m.—"Tomorrow's Tribune."
10:40 to 10:52 p. m.—Doc Davis and his Drake hotel dance orchestra.
10:52 to 11 p. m.—Songs by Tommy Coates, baritone.

Jazz Music to Top Program from WLIB

Jazz music by Doc Davis and his Drake hotel dance orchestra and Vanston's Blackhawks from the Purple Grackle café will feature tonight's program from WLIB, the Liberty Weekly station on the Drake hotel. Doc will play three groups tonight, at 11:20 p. m., 12 midnight, and again at 12:30 a. m. Vanston's syncopators will be heard in two groups playing at 12:15 a. m., and again at 12:45 a. m.

The feature of the early evening program is a forty-five minute dinner concert by the Drake concert ensemble and the Blackstone string quintet. This starts at 7 o'clock.

DETAILS OF TODAY'S WLIB PROGRAM.
[306 meters—980K.]
10 to 11 a. m.—Entertainment for shut-ins.
12:01 to 12:40 p. m.—Children's story period.
7 to 8 p. m.—Dinner concert by the Drake concert ensemble and the Blackstone string quintet.
11 to 11:10 p. m.—Waltz time.
11:10 to 11:20 p. m.—Songs by Bryce Talbot.
11:20 to 11:30 p. m.—"Doc" Davis and his Drake hotel dance orchestra.
11:30 p. m. to 12 p. m.—Wurlitzer organ recital by Ambrose Larsen.
12 p. m. to 12:15 a. m.—"Doc" Davis and his Drake hotel dance orchestra.
12:15 to 12:30 a. m.—Vanston Blackhawks, from the Purple Grackle café.
12:30 to 12:45 a. m.—"Doc" Davis and his Drake hotel dance orchestra.
12:45 to 1 a. m.—Vanston's Blackhawks.

W-G-N QUIZ BOX

Here are the answers to the three questions broadcast last night over W-G-N. The Tribune's radio station. Three questions are asked every night and answered the following morning in The Tribune.

What is the largest bird in the world? Answer—The black condor, which is found in the vicinity of the Brazilian jungle. It measures four to five feet from beak to tail.

What king of the Old Testament was famed for his wisdom? Answer—King Solomon.

What sea has no outlet? Answer—The Dead sea in Palestine, so called because of this circumstance. Its level is 1,312 feet below that of the Mediterranean.

LOCAL PROGRAMS

7 a. m.—WMBI [263]. Morning worship.
7:30—WMAQ [448]. Devotional.
9—WIBO [416]. Student recital.
10—WMAQ [448]. Overture hour. 11—Home economics. 12—Music.
10—WCFL [483]. Municipal program. 12—Organ concert.
10:30—WMBI [263]. Bible talk. 12:30—Organ; Bible reading.
10:36—WJJD [365]. Organ. 11—Woman's hour. 12—Music.
11—WHT [416]. Children's program. 12—Organ: farm reports.
11—WLS [345]. Markets. 1—Farm program.
11:35—KYW [526]. Table talk.
12—WENR [288]. Noon hour program. 2—Teatime matinée; music.
1—WEBH [365]. Old-time song recital. 3—Studio program.
1—WBCN [268]. Classical program.
2—WJJD [365]. Children's hour; special program.
2:30—WIBO [416]. Organ recital.
2:45—WMAQ [448]. Baseball. 5—Topsy turvey time.
4—WCFL [483. Rest hour program. 5—Organ. 6—Labor hour.
5—WEBH [365]. Children's club.
5—WBCN [268]. Variety program. 7—Popular program.
5:45—WJJD [365]. Musical program.
5—WSBC [232]. Popular program.
6—WENR [288]. Dinner music. 8—Classical program.
6—WMAQ [448]. Organ; scores; music.
6—Radio photlogrue. 8:30—Song cycle.
6—WIBO [416]. Piano concert; vocal, orchestra.
6—KYW [526]. Bedtime stories. 6:30—Concert. 7—Home lovers' hour.
6—WLS [345]. Market summary; music; sport news. 7:10—National barn dance.
6—WMBB [252]. Classical program. 8:30—Popular and dance music.
7—WEBH [365]. Orchestra; songs. 10—Popular program.
7—WHT [416]. Studio program; organ; vocal. 9—Your Hour league.
7—WJAZ [263]. Concert. 9—Popular program.
8—WCFL [483]. Entertainers. 9—Popular program.
9—WMBI [263]. Bible talk; music.
8—WJJD [365]. Mooseheart hour.
10—WOK [259]. Popular program.
12—WJJD [365]. Popular program.

OUTSIDE CHICAGO

7—KNOX [300]. St. Louis. Dinner music.
7—WJR [441]. Detroit. Ensemble; vocal.
7—WTAM [400]. Cleveland. Studio program.
7:15—WHAD [294], Milwaukee. Organ; scores.
7:15—WCCO [405], St. Paul-Minneapolis. Orchestra; entertainers.
8—WEAF [492], New York. Band, also W-G-N, WEEI, WJAR, WGR, WRC, WCAE, WTAM, WWJ, WSAI, KSD, WGY.
8—WHB [337], Kansas City. Concert.
8—WHK [265], Cleveland. Studio program.
8—WORD [275], Batavia. Recital; Bible lecture.
8:30—WOC [353], Davenport. Tenor; contralto.
9—KMOX [300], St. Louis. Dance music.
9—WDAF [370], Kansas City. Conservatory program.
9—WHAD [294], Milwaukee. Organ.
9—WHB [337], Kansas City. Theater program.
9—WHK [265], Cleveland. Studio program.
9—WLW [428], Cincinnati. Dance music.
9—WOW [508], Omaha. Literary period.
9—WTAM [400], Cleveland. Orchestra.
9:30—KTHS [342], Hot Springs. Studio music.
10—KMA [270], Shenandoah. Trio; Jubilee singers.
10—WHB [337], Kansas City. Popular program.
10—WOW [508], Omaha. Classical program.
10—WREO [231], Lansing. Popular program.
10:30—WDAF [370], Kansas City. Musical program.
11—WCCO [405], St. Paul-Minneapolis. Orchestra.
11—WOC [353], Davenport. Dance music.
11—WOW [508], Omaha. Dance orchestra.
12—KFNF [276], Shenandoah. Frolic.

JUDGE IS READY TO FACE HIMSELF ON SPEED CHARGE

Judge A. W. Summers of El Dorado, Ill., who is hearing speed cases in the Municipal court during the vacation period, said yesterday that he hasn't decided whether he'll plead guilty or not guilty on Aug. 2 when he is scheduled to be arraigned on a charge of driving 40 miles an hour on South Park way last Monday.

"I wasn't watching the speedometer," the judge said. "I was keeping my eyes on the traffic, going the same speed as the rest of the cars. But if the policeman says it was 40 miles an hour he is probably right.' '

"How much does the law permit there?" he was asked.

"The state highway law says 20 miles an hour. The officer who stopped me said the police pick up cars going over 35."

"Would that make you guilty?"

"I haven't decided what my plea will be. It's a long time before the case is called."

Excursion
to the
DELLS
(Kilbourn, Wis.)
AND RETURN
$4.00
Sunday, July 24th
Fast Non-Stop Special Trains
Let the Engineer Do the Driving
GOING TRIP
Central Standard Time
Lv. Union Station 7:00 a. m.
Lv. Western Ave. 7:11 a. m.
Ar. Kilbourn 11:45 a. m.
RETURNING
Central Standard Time
Lv. Kilbourn 6:00 p. m.
Ar. Western Ave. 10:34 p. m.
Ar. Union Station 10:45 p. m.
Schedules are in Central Standard Time. Add one hour for Daylight Saving Time.
Half Fare for Children
Tickets good only on this Special Train
See the Weird, Majestic, Beautiful Dells—their wildness and grandeur will thrill you.
THE MILWAUKEE ROAD
Tickets Now on Sale at
City Ticket Office, 59 S. Clark St. Phone Central 7800
Union Station Jackson Blvd. and Canal St. Phone Franklin 6700
Western Ave. Station Phone Brunswick 7900

OPEN ALL DAY SATURDAY
F. N. MATTHEWS & CO.
35 East Madison Street
Corner Madison and Wabash Ground Floor—Heyworth Bldg.
Special Selling—500 Sample
Vacation Frocks
At Outstanding Reductions

Frocks that formerly sold for $20 and $25
$7.95
Buy One or More at This Price
A sample lot of pretty summer frocks at a great economy price. These frocks were made to sell up to $25. The range of styles, materials and shades are so large that you will be sure to find the one you want.
COATS
$11.50
Values up to $25
Satins—Silks—Tweeds—Kashas
Attractive new coats for summer and fall wear. Every one beautifully tailored of fine fabrics in many pleasing styles.
TAILORED SUITS
Mannish tailored suits in a wide choice of materials and styles. A limited quantity at a very low price. $13.75
Values to $25.00

THREE WOMEN PRAISE BEN AS '7TH MESSENGER'

St. Joseph, Mich., July 22.—(AP)—A picture of Benjamin Purnell, leader of the House of David colony, as the benign guardian of his flock, and without faults charged by state witnesses, was drawn today by three women members of the cult who testified as defense witnesses in the state's dissolution suit against the organization.

The witnesses, Mrs. Gladys McFarlane Jeffries, her younger sister, Mrs. Violet McFarlane Tucker, and Mrs. Annie Faust Landier, denied knowledge of any mistreatment of girl members of the colony by Purnell and said they never had been instructed to perjure themselves in court in behalf of the colony. Each replied she believed the colony a fit place in which to live.

On cross-examination by George Book Waler, Berrien county prosecuting attorney, Mrs. Jeffries told the court in answer to the question, "Who is Benjamin?" that he is "the seventh messenger, our spiritual advisor."

John Behrman of Salad Concern Dies in Germany

John Behrman of 337 Keystone avenue, River Forest, died of heart disease on July 15 while visiting relatives in Bremen, Germany. He was 54 years old. Mr. Behrman, who was vice president of the Richard Hellman company, manufacturers of salad dressing, 4550 West Jackson boulevard, left here last December with his wife, Margaret, and their two children, John, and Margaret. He was buried at his birthplace in Germany.

MRS. MARY E. RAE, 66 years old, of 7957 Kenwood avenue, who for more than twenty-five years was reference librarian in the women's room at the Chicago public library, died on Thursday at her home. Mrs. Rae was well known as a lecturer on, Gaelic and southern literature and the women of colonial America. She is survived by two sons, Robert and Archibald, and a daughter, Bertha. Funeral services will be held Monday at 1:30 p. m. in the residence. Burial will be in Oakridge cemetery.

H. W. SEITZ, vice president and treasurer of the American Bottle company, and a former resident of Chicago, died on Thursday at Toledo, O., Death was due to cerebral hemorrhage. Mr. Seitz was 52. His widow and two daughters survive. Mr. Seitz and his family left Chicago in 1921 when the headquarters of the bottle company were moved to Toledo. Funeral services were held there yesterday.

PEP

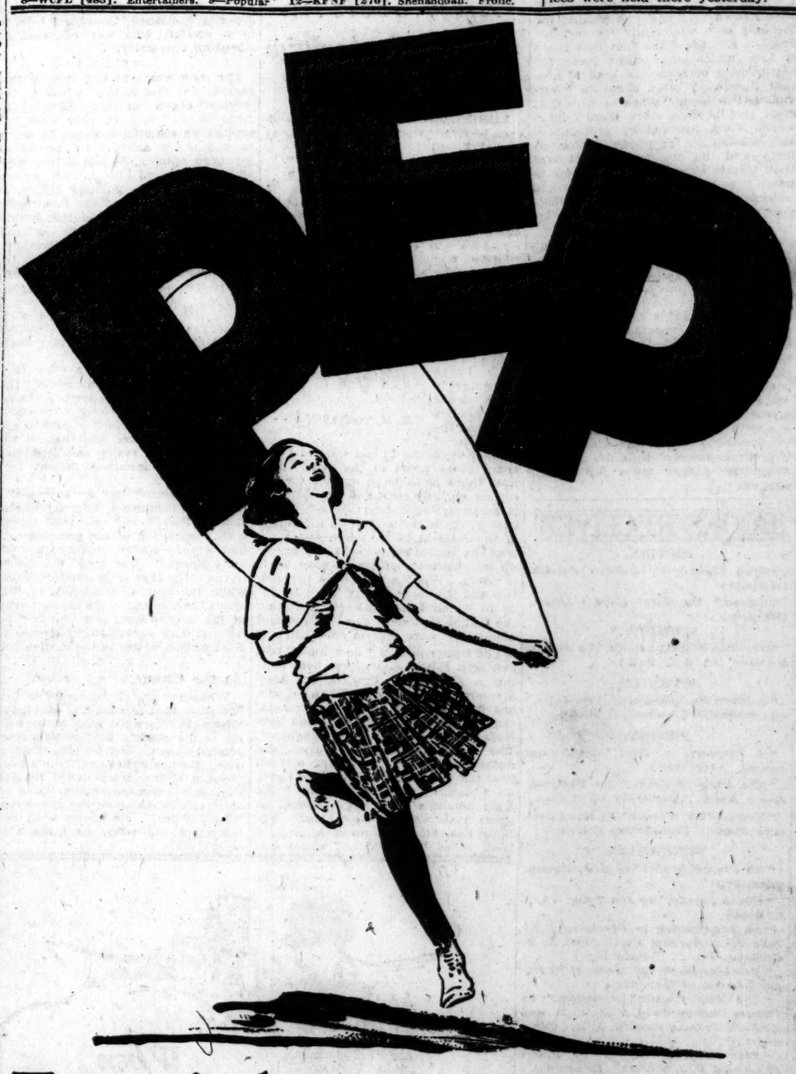

Top o' the morning pep!
GOOD feelings and good breakfasts go hand in hand! Let Kellogg's Pep begin your breakfast. Pep is the peppiest food you know! Gives every day a peppy, zestful start!
Pep is power! Rich whole wheat—flaked to delicious crispness! With the vitamins and healthful mineral elements of nature's most favored food grain. Peps you up! Builds you up!
Pep contains bran—just enough to be mildly laxative. Tends to prevent constipation. Wonderfully good for children. Pep is rich in vital nourishment growing kiddies need. It's really "health in a package!"
Serve Pep often. Give all the family Pep! With milk or cream. Extra delicious with fresh or canned fruits, or honey, added. Comes ready to eat. Your grocer has Pep!
Kellogg's PEP

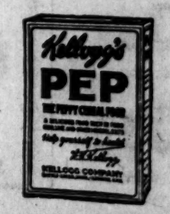

whole wheat including the bran

MONUMENTS

MAUSOLEUM OR MEMORIAL Erected Anywhere by the All Star Co.
CHAS. G. BLAKE CO.
Will be correct and durable. Free Showroom, 1005 E. 47th St. Factory at 39 W. Michigan Central 6

DEATH NOTICES

In Memoriam.

WEISS—Bertha Weiss. In fond memory of our dear wife and mother, Bertha W., who passed away July 23, 1926.
LOVING HUSBAND and CHILDREN.

Fraternal Notices.

CONCRETE LODGE NO. 1086, A. F. & A. M.—The funeral of our late brother, Wm. C. Peiss, will be held Monday, July 25, 2 p. m., from chapel, 3021 Fullerton-av. Members kindly attend.
WILLIAM B. WOLKENSTEIN, Master.
WILLIAM BERNSTEIN, Secretary.

LAKE LODGE, NO. 119, K. OF P.—Members assemble at Elmwood cemetery, Prairie section, Monday, July 25, 2 p. m. Funeral services for Brother George Geissler.
FRED PARR, C.

MYRTLE LODGE, No. 795, A. F. & A. M.—Members assemble at their temple Monday, July 24, 1927, at 2 p. m. Funeral of Brother William Marvin Lawson at chapel at 3905 Lincoln-av. Remains to be shipped out of the city.

ACKERMANN—Dr. Paul Ackermann, July 19, 1927, beloved husband of Lena. Services from chapel at Graceland cemetery, Saturday, at 3:30 p. m.

CASTRO—Louise Castro, July 22, 1927, residence, 5060 N. Lincoln-st., aged years, wife of the late Daniel Castro, sr. er of the late W. D. Castro and Cecil tro. Survived by daughter, Mrs. Jose Tufts. Remains at chapel, 2219 Lin av. Services at Graceland chapel Mo at 2 p. m. Please omit flowers.

CHESTER—Frank Chester, July 21, be husband of the late Mate L. Chester neral Monday, July 25, at 2 p. m. chapel, 1253-55 N. Clark-st., under pices of St. Bernard commandery No Knights Templar. Interment Rosehill tery. Member of Garfield lodge No A. F. & A. M.; York chapter, R. A. M 148; St. Bernard commandery No Knights Templar; Medinah Temple Oriental consistory; Queen Esther cha O. E. S., and Masonic Veterans' asso

DAVIDSON—Theresa Davidson, July South Bend, Ind., beloved wife Davidson, mother of Mrs. Agnes and Milton S. Davidson, member of the West chapter No. 495, O. E. Knights Templar; Medinah Temple Oriental consistory; Queen Esther cha O. E. S., and Masonic Veterans' asso Funeral from late residence, 4239 W. st., Monday, July 25, at 2 p. m. Forest Home.

DUNBAR—William Dunbar, beloved h of the late Isabella, father of John W. the late William, Services at 1473 Rascher-av., Monday, July 25, at 2 p. m.; interment Rosehill.

EBANN—Carl K. Ebann, suddenly July beloved husband of Sophia F., turning from Europe; fond father of B., son of Benno and Elizabeth E brother of Betty, Emil, Ferd, Bern William. Funeral to be announced later date.

DARROWS—Adella Eliza Darrows, at ford, N. J., July 21, in the 59th her age; wife of Allan M. Darrow, merly resident of Austin and River Burial from her late residence, 1 Butherford, N. J., Sunday, July 24, 2 p. m.

DITSCH—Elizabeth Ditsch, nee Stei loved wife of Frank Ditsch; fond m of Francis and Delores Ditsch; dau Mrs. D. D. Morley and Thomas Stei neral Monday, July 25 at 9 a. m., 3530 W. 62d-st., to St. Nicholas Burial Mount Olivet.

FEISS—Walter A. Feiss, beloved husb Ruth, nee Frey, son of Bertha and Ferdinand, fond father of Kenneth, of Adolph and Sidney. Late member Concrete lodge, No. 1,080, A. F. & A. Funeral from chapel, 3021 Fullerton Monday, July 25, to Acacia park.

HARBRIDGE—Annie Clissold Harbridge, 21, beloved mother of Mrs. Fred Gerke and Chester C. Harbridge, sister of C. Ure and Henry R. Clissold. Rosehill chapel, 1253-55 N. Clark-st. until Sunday morning at 9 o'clock. Funeral from Morgan Park Baptist church, Sunday, July 23, at 11:30 a. m. Interment Mount Greenwood cemetery.

HAYNES — Catherine Haynes, nee Ott, wife of Marshall Haynes, 268 Liberty, Dundee, Ill.; beloved mother of Mrs. Eberling, Dundee, Ill.; Mrs. Bessie Sherman of Cleveland, O., and Marshall Haynes of Dundee. Burial Calvary cemetery, Springfield, O.

HANSON—Hans Hanson, at 213 Circle, Forest Park, Ill., July 22, 1927, beloved father of Mrs. C. Sellers. Burial at Lake Mills, Wis., July 24. Beloit and Racine, Wis., papers please copy.

KUEMMERLE—Barbara Kuemmerle, nee Biesang, aged 70, July 22, beloved wife of Jacob, fond mother of Mrs. Mary G. Mrs. Frieda Lend, D. P. and C. F. Kuemmerle, and the late Charles J., grandmother of Mildred, Marie, and Rudolph Gust, great-grandmother of Gordon, Otto, and Kenneth Blinkey. Funeral Monday, July 25, 2 p. m., from late residence, 3205 N. Harding-av. Interment Waldheim. Members of A. A. of S. and R. Lodge, Division No. 308, and Concordia Mutual Benefit association.

TUDELSON—Judah Loeb Tudelson, beloved father of Solomon, David, Abraham, Alexander, Morris, and Dr. Albert B., July 23. Funeral service was at late residence, 3301 South Park-av., Friday p. m.; burial Waldheim.

LAWSON—William M. Lawson, aged years, beloved husband of Mildred Witzel, brother of Julia Mason of Geneva, Ill.; Adele George and Florence Tyler of Duluth, Minn. Services Sunday, July 24, at 3 p. m., at chapel, 3905 Lincoln-av., under auspices of Myrtle lodge, No. 795, A. F. & A. M. Leave Monday at 10 a. m. for services at First Swedish M. E. church at Geneva, Ill. Interment Galena cemetery. Also member of Oriental consistory and Medinah temple.

MARTIN—Avilda L. Martin, beloved wife of Richard Martin, mother of Dorothy and the late Bessie B. Martin. Funeral Sunday, 2 p. m., from residence, 6722 Rogers-av., Norwood Park. Services at Norwood Park Evangelical Lutheran church, Oliphant and Nickerson-avs., at 3:30 p. m. Interment Mount Olive cemetery. For information call Irving 5468.

MAYER—Eileen Mayer, nee Conboy, born March 22, 1892, died July 21, 1927, resident of Michigan City, Ind., beloved wife of Lester J. Mayer, fond mother of Phyllis, daughter of Mrs. Julia Conboy, sister of John Conboy, Albuquerque, New Mex., and Devitt Conboy and Mrs. Hugh Mc-Guiness of Chicago. Funeral services Monday, July 25, 9 a. m., at St. Mary's church, Michigan City. Burial at Mount Calvary, Michigan City.

MYERS—Richard Myers, beloved husband of the late Isabella, father of John W., Mollie, nee Durack, fond father of Mrs. Harriet Cullitton, Irene Norman, Elsie Miller, and the late Ethel O'Neil. Funeral Monday at 10 a. m., from late residence, 38 N. Lockwood-av. Interment Mount Carmel.

QUASTHOFF—Adolph Quasthoff Jr., age beloved son of Adolph and Louise Quasthoff, brother of Emma, Louise, Otto, C. and Ben, cousin of Fred Thomsen. Funeral Saturday, July 23, at 3 p. m., from residence, 5030 N. Hermitage-av., Rosemont Rosehill. For information call Rosewood 4216.

ROBBINS—Beulah Marie Robbins, July 2 at home of parents, 711 Arthur-av., Rosehill, Ill., beloved wife of Merrill Robbins, fond daughter of Mr. and Mrs. Ben Williams, sister of Harry, May, Robert, and Elmer. Funeral services Saturday 2 p. m. at home. Interment Woodlawn cemetery.

SCHWARTING—Frieda E. Schwarting, 30 Middleboro, at her late residence, 5135 Addison-st., wife of Henry, mother of Robert and Betty, sister of Paul, August, Herman, Mrs. Annie Zumm, Mrs. Minnie Lau. Funeral Saturday, 3 p. m., from German Evangelical church, 52d and Gunnison-sts. Interment Evergreen.

SPAULDING—George H. Spaulding, July 21, 1927, husband of Mrs. Sallie Spaulding, father of Mrs. Hazel Watts. Funeral Monday at 1:30 p. m., from the home, 501 N. Massasoit-av., Austin. Interment Maywood, Ill.

STEVENS—Alfreda Stevens, beloved mother of Francis A. Stevens. Funeral 2:30 p. m. today, from late residence, 345 St. Charles-rd., Elmhurst, Ill. Burial Mount Olivet cemetery.

WEGNER—Otto Wegner Sr., suddenly, at Park Lake, Ill., beloved husband of Elizabeth nee Hneshagen; loving father Christian A., Edward, Mrs. Lydia Horn, Otto, and Albert. Funeral Monday, July 25, at 2 p. m., from residence, 5030 Montrose-av., to St. Matthew Ev. Luth. church; interment St. Lorenz cemetery. Member of A. A. of S. and R. Lodge, Division No. 308, and Concordia Mutual Benefit association.

TUDELSON—Judah Loeb Tudelson, beloved father of Solomon, David, Abraham, Alexander, Morris, and Dr. Albert B., July 23. Funeral service was at late residence, 3301 South Park-av., Friday p. m.; burial Waldheim.

CEMETERIES.

FOR SALE—GRACELAND CEM., IN BLOCK 42, first Evergreen sec., 10 gr. lot; or will sell 7 graves; cash. Drexel 8655.
8 GRAVE LOTS, NEW BEAUT. RIDGEWOOD cem. Price except. Park Ridge 2178.
FOR SALE—2 6-GRAVE LOTS, ACACIA PARK cemetery, cheap; act quick. Rov.

UNDERTAKERS.

C. H. JORDAN & CO.
Funeral Director in Chicago 75 Years. 200 E. Erie-st., at St. Clair. Cli. Davis.

UMENT
OR HEADSTONE
by the old and Reliable
BLAKE CO.
durable. Free booklet
7th St. Central 3978

NOTICES

Memoriam.

In fond memory of mother, Bertha Weiss, July 23, 1926. HUSBAND and CHILDREN.

Final Notices.

NO. 1080, A. F. & A. M. late brother, Walter A. Monday, July 25 at 2 p.m. 3021 Fullerton-av. Attend. FOLKENSTEIN, Master. STEIN, Secretary.

119, K. OF P.—Members wood cemetery, Pythian July 25, 3 p. m. Pythian George Gender.

FRED PARK, C. C.

No. 795, A. F. & A. M. at their temple Sunday, at 2 p. m. Funeral of Marvin Lawson from Lincoln-av. Remains will the city.

Paul Ackermann, July husband of Laura E. at chapel at Graceland cem. 3:30 p. m.

astro, July 22, 1927, late N. Lincoln-st., aged 80 late Daniel Castro, moth- D. Castro and Cecilia Cas- daughter, Mrs. James K. at chapel, 2210 Lincoln- Graceland chapel Monday omit flowers.

Chester, July 21, beloved ate Mate L. Chester. Fu- ly 25, at 2 p. m., from N. Clark-st., under aus- ard commandery No. 35. Interment Rosehill cem- Garfield lodge No. 686, rk chapter, R. A. M., No. commandery No. 35, Medinah Temple Shrine r; Queen Esther chapter, nic Veterans' association.

Davidson, July 21, at beloved wife of John of Mrs. Agnes Kaempf vidson, member of Star pter No. 495, O. E. S. residence, 5257 Fulton- 25, at 2 p. m. Interment

Dunbar, beloved husband a, father of John W. and Services at residence, Monday, July 25, 1927, nt Rosehill.

bann, suddenly July 8th, of Sophia F., now re- se: fond father of Robert and Elizabeth Ebbin, Emil, Ferd, Henry, and to be announced at a

Eliza Darrows, at Ridge- 21, in the 59th year of Allan M. Darrows, for- Austin and River Forest. te residence, 1 Crane-av., Sunday, July 24, at

Ditsch, nee Steele, be- nk Ditsch; fond mother Delores Ditsch; sister of and Thomas Steele. Fu- 25 at 9 a. m. from to St. Nicholas church, ret.

eiss, beloved husband of son of Bertha and late ther of Kenneth, brother idney. Late member of o. 1,080, A. F. & A. M. apel, 3021 Fullerton-av., to Acacia park.

e Clissold Harbridge, July er of Mrs. Fred Gerlach Harbridge, sister of Mary R. Clissold. Remains at N. Clark-st. until Satur- 9 o'clock. Funeral from aptist church Saturday, a. m. Interment Mount ry.

ine Haynes, nee O'Shea, Haynes, 268 Liberty-st., ved mother of Mrs. Hops Jr.; Mrs. Bessie Sweet- O., and Marshall Haynes ial Calvary cemetery at

nson, at 213 Circle-av., July 22, 1927, beloved Sellers. Burial at Lake 24. Beloit and Racine, e copy.

bara Kuemmerle, nee July 22, beloved wife of her of Mrs. Mary Gust, D. P. and C. F. Kuem- Charles J., grandmother and Rudolph Gust, gran- dordon, Otto, and Ronald Monday, July 25, at 2 residence, 2939 N. Har- nt Waldheim. Member 773, O. E. S.; Schwaebisch Verein No. 1, West Gar-

M. Lawson, aged 46 husband of Mildred, nee f Julia Mason of Geneva, and Florence Ter Bush Services Sunday, July at chapel, 3805 Lincoln- es of Myrtle lodge, No. M. Leave Monday at es at First Swedish M. E. Ill. Interment Oakhill member of Oriental com- ah temple.

Martin, beloved wife of mother of Dorothy and Martin. Funeral Satur- m residence, 6722 Raven- rt. Services at Norwood Lutheran church at Nina at 2:30 p. m. Interment metery. For information

ayer, nee Conboy, born died July 21, 1927, resi- City, Ind., beloved wife er, fond mother of Phyl- Mrs. Julia Conboy, sister Albuquerque, New Mexico, oy and Mrs. Hugh Mc- o. Funeral services Mon- m., at St. Mary's church. Burial at Mount Calvary.

yers, beloved husband of k, fond father of Walter, Irene Norman, Blanche ie Ethel O'Neil. Funeral m., from late residence, d-av. Interment Mount

ph Quasthoff Jr., age 14, dolph and Louise Quast- Emma, Louise, Otto, Carl f Fred Thomsen. Funeral 0, at 2 p. m., from late N. Hermitage-av. Inter- r information call Ravens-

Marie Robbins, July 21, ta, 711 Arthur-av., Brook- wife of Merrill Robbins, Mr. and Mrs. Ben Wil- Harry, May, Robert, and services Saturday 3 p. m. ent Woodlawn cemetery.

da H. Schwarting, nee late residence, 8155 Ada y, mother of Robert and Paul, August, William, anie Zumm, Mrs. Meta aturday, 3 p. m., from al church, 83d and Green- vergreen.

e H. Spaulding, July 21, f Mrs. Sallie Spaulding. zel Watts. Funeral Mon- m., from the home, 931 Austin. Interment Ring-

Stevens, beloved mother ens. Funeral 2:30, Mon- sidence, 345 St. Charles- Ill. Burial Mount Olive

gner Sr., suddenly, at For- ed husband of Elizabeth, loving father Christian A., lia Horn, Otto, and Elmer. July 25, at 2 p. m., from dcontrose-av., to St. John's h; Interment St. Luke's. of S. and E. R. unions, , and Concordia Mutual

Loeb Yudelson, beloved n, David Abraham, Alex- 37 Dr. Albert B., July 23, as at late residence, 6153 Friday p. m.; burial at

TERIES.

ELAND CEM., IN MAY- c., 10 gr. lot; or will sell rrace 8855.

EW, BEAUT. RIDGEWOOD t. Park Ridge 5173.

AVE LOTS, ACACIA PK., set quick. Rav. 2026.

RTAKERS.

RDAN & CO.

s in Chicago 73 Years. st. Chair. 615 Davis Evans.

Antoinette Donnelly Tells Women Paths to Beauty

Chicago Daily Tribune
THE WORLD'S GREATEST NEWSPAPER

Doris Blake Advises Girls Affairs of Heart and Home

SATURDAY, JULY 23, 1927. ** 9

They Wouldn't Believe

By Roy Vickers.

SYNOPSIS.

On the way to Donald Brierly's house for luncheon Connie Elmore, Donald's fiancee, tells her friend Olive Weston that Donald stands a chance of inheriting half a million from the estate of old Harrowby, a friend of Donald's father.

Olive and Connie share a flat in London. Olive is secretly in love with Donald but sincerely pleased at Connie's good fortune in winning him.

Sandle & Querk, solicitors handling the Harrowby estate, are crooked and plot to cheat Donald Brierly of the fortune by having a spurious heir appear whose claim is prior to Donald's. In the midst of the plotting Augustus Brierly, Donald's father, presumed to have died when the Titanic sunk, calls on Sandle. Querk suggests to Sandle that he invite Brierly to Harrowby house an dthere, with the assistance of Querk's tool Wade, disrose of Brierly.

Connie decides to visit her old nurse, who is now caretaker of Harrowby house. Mrs. Jones is out but Connie finds the key and lets herself in to wait for her. She hears strange noises in the library and going to investigate she sees Mr. Sandle and another man kill Mr. Brierly, whom she recognizes from his portrait. Rushing out of the house Connie stumbles into Mr. Querk. While telling her story Querk pushes the bell and sends a signal to the murderers. Connie sees a policeman and calling him the three proceed to the library and Connie asks Querk to open the secret panel in the wall where she had seen the man place the body. It is empty. Querk accompanies her to the police station, where she tells her story to the police superintendent. Querk intimates that she imagined the scene and in exasperation Connie goes to see Olive, who believes her story. Querk requests Sandle to come to the superintendent's office and he presents his alibi which the police officer accepts. The two lawyers proceed to Wode's office where old man Turle and his son, the spurious heirs, await them. The old man dies just after they walk into the office and Sandle and Querk leave by the back door. Querk suggests that Sandle transfer the papers from old Turle's clothes to Brierly's and bury the latter in Donald's garden.

INSTALLMENT XXV.

UNLUCKY.

Connie opened her handbag and produced half a dozen sheets of notepaper.

"I want you, please, Mr. Querk, to make a legal document of it. I can't explain very well, but I want to sign it—to swear officially that it is true."

"But, really, Miss Elmore—of course, I will do it if you wish. But what exactly, may I ask, would you do with such a document?"

"I've already sent it to Scotland Yard," said Connie simply. "I mean—of course, I don't know how these things ought to be done formally, but I copied out those notes and sent them to Scotland Yard and told them I was coming to see you to have it made all—all legal."

Querk nodded reflectively. The fact that she had sent her account to Scotland Yard was of no importance. Olive Weston had already been to the Yard and the Yard had taken no action.

"Ah, you modern young women!" said Querk. "You make up your minds in a way that would have astonished your grandmothers. On the

"Vengeance can find no place in your heart, of that I feel sure, Miss Elmore."

whole, I think your plan is a good one. I admit I should have thought it a leetle unnecessary—at the same time it is, as it were, making assurance doubly sure. Leave your note with me and if you will call here tomorrow I will have what we call an affidavit in readiness for you.

"In the meantime," he added as Connie rose, "if I may presume to give you advice which is not strictly connected with the law, it is that you try to put the whole matter out of your head. You have done your duty as a citizen. No man can reproach you. For the rest—assuming that the police have made a ridiculous blunder—assuming that I have been grossly deceived in the character of Mr. Sandle—it is still no part of your duty to pursue the criminal. Vengeance can find no place in your heart, of that I feel sure, my dear Miss Elmore."

"It was Donald's father they murdered!" choked Connie, her handkerchief at her eyes; but she would not let him escort her to the street. She pushed past him and hurried down the corridor.

"A wee bit ungracious!" said Querk to himself as he was once more left alone. "But there, the poor child is tired! She has had a most harrowing experience. Fancy her knowing young—ah—Jones!

"And the worthy caretaker is his mother! If we had known that earlier, how very differently things would have turned out. Leaving his mother to suppose he might be dead—the heartless young scoundrel!"

He rang the bell and his head clerk appeared.

"Good morning, Cave. A little chilly this morning. We shall soon have to be thinking of winter. By the way, Cave, has any one been in my room this morning before I came in?"

"No, sir. I came in myself at ten o'clock and put the letters on your desk."

"Ah! Then I must be wrong. A trifle, Cave. Of no importance whatever. Just get me Mr. Sandle on the telephone, will you, please?"

Having ascertained Sandle's movements and arranged to join him at Wode's at midday, Querk turned to his correspondence. As a perfectly straightforward solicitor, he had a considerable and lucrative practice. The practice interested him to such an extent that to all the more difficult cases he brought the same untiring energy to bear with the result that he was well known in legal circles and highly respected.

Shortly after twelve he went to Wode's office.

Wode had once been a solicitor's clerk—that is to say, he had held his clerkship long enough to have been articled before his employer discharged him. There were reasons why the employer was unwilling to have him struck off the rolls. Querk had found him and, apart from his other activities, made him work industriously as a solicitor in the small work of the profession, such as drawing up deeds and collecting debts.

He jerked his head respectfully at Querk as the latter entered.

"Good morning, Wode. You appear to have been very busy lately. I am always one to encourage industry, my dear Wode. If you would like a little in advance for the work you have been doing for me, I should be most happy to make it."

Thus did Querk allude to the fact that Wode had murdered Augustus Brierly and disposed of the body in accordance with his order. Wode's habitually sullen face lightened considerably.

"Thank you, Mr. Querk. Things are a little tight just now. I'll leave the amount to you, sir."

"You will not be given reason to regret that decision," said Querk unctuously. "Have those gentlemen arrived to see me?"

"Yes, sir. If you will go through."

Querk passed through a communicating door to the room beyond. Sandle was lounging heavily in a rickety armchair. Jones leaned against the dusty mantelpiece, an unlighted cigaret dangling from his lips which he threw away as Querk entered.

"Ah, gentlemen, I trust I shall not be accused of keeping you waiting! I think—yes—I am still half a minute to the good."

In similar terms Querk would have addressed his executioner in the shadow of the scaffold. His manner had become an inalienable part of his nature.

Sandle scowled.

"At every step we are tripped up," he exclaimed. "The stunt has been unlucky from the start. I gather that the bottom of the whole thing has fallen out through this young fool's arrogance." He gesticulated savagely in the direction of Jones.

"Really, my dear Sandle, there is nothing to be gained by discourtesy," said Querk reprovingly. "I must admit that the—ah—modesty of Mr. Jones has caused us a little momentary embarrassment. Mr. Jones did not wish to proclaim himself a self-made man. It was doubtless out of consideration for our feelings that he led us to suppose that his father had been a professional man in Montreal."

"As for that, Mr. Querk," sneered the younger man with a hardihood that proceeded from the belief that he was about to be bullied, "I'll own up that I told you the tale. But you wanted me to have some kind of a past—and you didn't tell me everything about yourself, did you, now?"

"Pray don't apologize," said Querk. "I accepted the—ah—professional fiction. But by what would appear to be a curious coincidence, your mother—for whom I have the greatest respect—is employed as a—er—caretaker in the empty Harrowby house. Fate certainly seems to have played an odd trick there. Of all the thousands of Joneses in this country, the very two who are directly and indirectly connected with our little scheme are actually mother and son. Amazing!"

"Not much of a coincidence," retorted Jones. "Miss Elmore'd naturally want to get my mother a job—she always thought the world of her; and if Miss Elmore is a client of yours, what's more natural than that she should ask you to help her find something for the old lady?"

Querk's quick perceptions warned him of an undercurrent of emotion in the young man's manner.

[Copyright: 1927: By Roy Vickers.]

[Continued Monday.]

GASOLINE ALLEY—WALT IS CONFIDENT

West Side Site Demanded for Chicago Hall

Transportation Held to Be Decisive Factor.

Transportation facilities are the sole factors that should determine the location of Chicago's $15,000,000 town hall, and talk of perspective, surroundings and aesthetic considerations should not be permitted to obscure, that end, Homer J. Buckley, president of the West Central association and a member of the committee on requirements and facilities for the auditorium, recommended in a report submitted last night.

The ideal site for the hall, according to Mr. Buckley, is that bounded by Van Buren, Harrison, Canal, and Clinton streets, an outstanding position in the projected west side civic center.

Since the auditorium is not merely a city project but is intended to serve intensively the entire population of Cook county, the proposed site on the Van Buren street car and elevated lines, which is also a planned subway route, and adjacent to the Union and Northwestern stations, will have all the advantages for the suburban and country towns which a lake front site lacks, Mr. Buckley declared. With assurances that west side arteries will be widened, the site would be entirely convenient for automobiles, he said.

Furthermore, inasmuch as the exhibition hall is to be as an important a part of the project as the convention hall, it must have ready communication with railroads, he pointed out. On this proposed site, Mr. Buckley said that a belt line connecting all the railroads could deposit heavy machinery and other exhibition material right in the hall, whereas it would not be possible on the lake front site.

According to Mr. Buckley's plan the exhibition hall would be built on one side of Congress street and the convention hall on the other, with an arcade connecting the two.

Mr. Buckley rejected the lake front site as entirely impractical. He said that 95 per cent of those attending the eucharistic congress and the Army and Navy game in Soldiers' field came by means other than automobile or taxicab and were forced to walk many blocks. The same condition would exist if the hall were placed near there, but if the situation would be aggravated by reason of the more southerly location, "miles from railroad terminals and hotels."

Mr. Buckley also said that the city ought to redeem the west side from its position as the city's back yard. He quoted in his report from an editorial in THE TRIBUNE: "It would be a capital error to mass all our great centers of interest on the lake front, which would make a sort of back yard of the rest of the city and completely undo the splendid conception of Burnham."

The arguments in favor of the west side site were presented as refutation of those advanced by Joseph H. Defrees, a member of the committee on locations, of which James Simpson is chairman, for the lake front location between 16th and 23d streets.

Mr. Buckley said that he was not in favor of building the hall on a free site, but if either of the two locations, Union park or Grant park, were accepted, the choice should go to the former. "The hall should be located in the mathematical center of transportation, and while Grant park misses the mark altogether, Union park is not entirely desirable. Therefore the hall should be located on purchased ground," he said.

Another report was submitted yesterday by Frank D. Loomis, chairman of the subcommittee on civic affairs. Having studied the needs of the various civic organizations of Cook county, the committee recommended that the hall, of design and ornamentation historically significant of the county's development, should include equipment suitable for all societies, dramatic, artistic, military, political, athletic, and scholastic.

Among the suggestions is that the hall should incorporate a theater seating from 6,000 to 10,000, so arranged that it could be opened to the large auditorium for overflow gatherings. A roof garden with dance floor and tennis courts is recommended. Two swimming pools, one for women and one for men, would be in the basement. There also would be space for baby shows and health exhibits.

What's Doing Today.

LUNCHEONS.
Kappa Delta Sorority.....Stevens' Restaurant
Phi Kappa Sigma Fraternity.....Field's Grill
Phi Mu Chi Fraternity.....Field's Grill

EVENING EVENTS.
Opera "Fedora".....Ravinia

The SQUIRE of Smithville

The stuff they drink does one thing quite thoroughly—it removes the polish.

"Average" Student Deserves Attention, College Dean Allows

The "average" student should be inspired by improved teaching methods rather than discarded in the educational process in favor of the minority of outstanding scholars, Dean F. J. Kelly of the University of Minnesota said yesterday in challenging the opposite theory, expounded on Thursday by President Frank Aydelette of Swarthmore university.

The conflicting educational principles were presented before the Institute of Administrative Officers of Institutions of Higher Learning, whose sessions were concluded at the University of Chicago last night.

The failure of the student to participate enthusiastically in things of the mind is the fault of the instructor, Dean Kelly declared. In order to raise the teaching ability he proposed that all colleges establish committees on research to discover ways and means of stimulating the student in his work.

Furthermore, Dean Kelly recommended that students be solicited to criticise teaching methods and advise better ones.

"When properly stimulated," he said, "undergraduates can think consistently and wisely about the intimate problems of their education."

OCEAN STEAMSHIP MOVEMENTS.

Arrived.	At.	From.
Roma	New York	Genoa
Mauretania	New York	Southampton
Pres. Roosevelt	New York	Queenstown
Mont Nairn	Southampton	Quebec
Thurinria	Queenstown	New York
G. Washington	Bremen	New York
Majestic	Cherbourg	New York
Sailed.	From.	To.
Pennland	Antwerp	New York
Metagrama	Glasgow	Montreal

New Voices Heard in "Carmen" Repetition by Ravinia Forces

Another rendition of "Carmen" at Ravinia last night brought a considerably brighter, more alert, and sprightlier performance of some of the best music in all the operatic repertoire. There were two new members in the cast, though neither were high ranking singers, and the improvement in the performance applied quite as much to when they were not on the stage as when they were.

Nanette Guilford, who spends her winters among the singers of the Metropolitan Opera house in New York, came on to do the part of Micaela. It is quite possible that at least in the early part of her performance she realized the meaning of stage nervousness, something that has been known to afflict all artists and never yet known to improve the singing of even the mightiest. But Miss Guilford is more than commonly ornamental on the stage, her voice is excellent, and there is reason to believe that with her nervousness conquered she would be able to accomplish good things in the art of singing.

George Cehanovsky, in the small part of Doncairo, was excellent throughout. But the two high spots of the performance were Edward Johnson's singing of the Flower song in the tavern scene, and the admirable expressiveness that Ina Bourskaya put into her part of the fortune telling incident in the scene in the mountains among the smugglers. E. M.

* *

Cuba Eases Law; Lets U. S. Wives Land Without Permit

HAVANA, Cuba, July 22.—(AP)—Regulations preventing married women from visiting Cuba without permission of their husbands have been modified by President Machado, so far as Americans are concerned. The decree, originally, was aimed at undesirable foreign women. It was first used against an American last week, when it was invoked against Mrs. Anna Joy. Transport agents and a tourist commission now have persuaded resident Machado to guarantee American citizens every facility within reason for landing here.

* *

Countess Salm in France; To Wed Argentine, Report

CHERBOURG, France, July 22—[U. P.]—Millicent Rogers—Countess Salm—was met on the arrival of the Majestic today by Arturo Peralta Ramos of Argentina, whom it is reported she intends to marry. She took his arm as she left the steamer and later left for Paris in his automobile. "The only thing that interests me in Paris is to see my baby; and that's all I'm going to say," she said.

The Inquiring Reporter

Every Day He Asks Five Persons, Picked at Random, a Question.

The Tribune will pay $5 for each question accepted for the Inquiring Reporter to ask. Send name and address with your question to "The Inquiring Reporter," Chicago Tribune. For today's question Miss Margaret F. Morrissey, 208 South La Salle street, was awarded $5.

The Question.

Did the outcome of the Dempsey-Sharkey bout surprise you?

The Answers.

Grover Kimson, Crystal Lake, Ill., draftsman—It happened just as I thought it would. I think Dempsey is good enough for a comeback with Tunney, too. I played too many holes of golf Friday evening and missed the bout over the radio and I am sorry. Now the next big show will be when Dempsey meets Tunney.

Mrs. Ellen F. Calkin, 2612 Hampden court, business woman—I wasn't surprised at all. I expected Dempsey to come back, and I expect him to beat Tunney—I'll be much disappointed if he doesn't. I expected Dempsey to win before he did. I have all the faith in the world in Dempsey; he's a marvel.

Simeon Exter, 426 Belmont avenue, salesman—No, it didn't. The only surprise in it for me was that while I was listening to the broadcast the early rounds looked like a Sharkey fight, then the sudden turn to knockout by Dempsey. By the way, it was a wonderful broadcast.

Miss Florence Whitlock, 360 North Michigan avenue, secretary—I should say not. I don't know much about fights, but at that I expected Dempsey to win. And even though I could make no speech as an argument, I think Dempsey will beat Tunney when they meet.

Bob Holm, 316 North Michigan avenue, printer—I kind of thought Dempsey would win. I heard one group of men arguing that Dempsey would have it all over Sharkey, and I heard another group of men at another place put up arguments all in favor of Sharkey. Dempsey seemed to have the better of the argument, and I thought he would win anyhow, which he did.

Sally Announces Her Baseball Party Guests Tomorrow

BY SALLY JOY BROWN.

Well, boys, I suppose you notice that the Cubs refuse to be held down long? That means just that much better a game for us when we see them play the New York Giants next Thursday. They may not be in first place then—or they may have been in and out several times—but, if so, that will make it just that much better. They'll fight the harder for the pennant we've all wanted so long, and we'll have just that much more fun!

I know you're all wondering, too, who the hundred lucky winners will be. Well, tomorrow will tell about that, because their names will be in the paper. And for those who didn't win, there'll be news of another fine party—so it will be an interesting paper for everybody.

Meanwhile, I know you'd like to read some of the fine letters I received:

"Dear Miss Brown: It would be a greater pleasure for me to attend the Cubs-Giants ball game on Thursday, the 28th, than any other I could wish for. Yes, it would be a great treat to witness a combat between two of the best teams in the country bravely fighting for the championship. The really great reason why I wish to see that game is to watch the great players on both teams. For instance, the renowned Hornsby, who plays second base for New York. He is the best in the country. It's great to watch him whirl and snap the ball around his bag. Often times, it is hard to see him, he has such wonderful speed and control.

"I am always thrilled to watch Hack Wilson do his stuff with the bat and believe it or not Hack can swing a wicked club. Webb, Root and Carlson are three other big reasons why the Cubs are sitting on top. I certainly hope I may be one of the lucky hundred to see the big game with you.

"J. M."

"Dear Sally: Hurrah! At last a real boys' party and a baseball party. This I know will be one of the most exciting games of the season, because the Giants have just taken three straight games from our Cubs and when they get to Chicago, the Cubs will step right out to avenge their defeats in order to stay at the top where they now are. The Cubs have a topnotch team with such sluggers as "Hack" Wilson, or Webb, who are ready at any time to settle a ball game with a prodigious wallop. The Giants also are a hard fighting team headed by Rogers Hornsby. I have been anxious to see the Giants play this year in order to see their young 18 year old star, Melvin, Ott, who is a hard hitting outfielder. B. M."

* *

Bathing Suits Here Shock Filipino Girl

Senorita Emilia S. Craven, a native of the island of Luzon, in the Philippines, yesterday expressed herself as shocked at the bathing costumes of some Chicago girls. Chicago is copying the Igorrote in dress styles, she said. The Igorrote, she explained, is the head hunter that is dressed for cold weather in a string of beads and considers roast dog a delicacy.

"Filipino women assert that they are the world leaders in women's rights and styles," Senorita Craven said, "but Chicago, the world's leader in fashions, is copying the styles of the Igorrote to hold the title."

Senorita Craven pointed out that when the American soldiers returned from the Philippines petticoats and long skirts went out of style in a hurry. Chicago then became the fashion center, but it had to copy the Filipino style of dress, she added.

Senorita Craven is a protégé of Mrs. Leonard Wood and is in Chicago to take a course in the Chicago Musical college.

* *

Dawes and Kellogg to Visit with Wales

(Picture on back page.)

LONDON, July 22.—(AP)—The Prince of Wales, all ready to start tomorrow on his visit to Canada, attended today's garden party at Buckingham palace, making his last formal appearance before leaving for Southampton tomorrow.

The prince, Premier Baldwin, and Prince George will motor from Niagara Falls on Aug. 7 to meet Vice President Dawes and Secretary of State Kellogg on the newly erected Buffalo peace bridge, it was announced officially this afternoon.

Today's garden party, which is the only one King George and Queen Mary are giving this year, was both a sendoff to the Prince of Wales and a welcome home for the Duke and Duchess of York after their tour of the antipodes. King Fuad of Egypt, a number of Indian ruling chiefs, and President King of Liberia were guests.

SOMETHING OUGHT TO BE DONE ABOUT THIS

Tiffs of Aimee and Her Mother Are Revealed

Left the Temple to Avoid Strife, Letter Says.

Los Angeles, Cal., July 22.—(AP)—Aimee Semple McPherson, who is speeding back to Angelus temple here to assume command of the church organization she built with her evangelistic preaching, left Los Angeles some weeks ago because of dissension with her mother, Mrs. Minnie Kennedy, business manager of the temple, it was revealed today.

A letter from the evangelist to the Rev. Charles A. Jaynes, her personal representative here, made public today was the first direct revelation coming from Mrs. McPherson to explain her departure from Los Angeles two months ago for revival services in Illinois.

Mrs. McPherson described herself as penniless and heartbroken at the time she went east. She declared in the letter she would rather spend her entire time in the field than fight with her mother.

She added that her hands had been "hopelessly tied because I have always done the preaching and left the business details entirely to other hands."

The revelation of a serious split in the temple ranks preceded Mrs. McPherson's decision to return from Illinois. She is expected here tomorrow.

Reports of quarrels between Mrs. McPherson and her mother have been frequent since the evangelist's mysterious disappearance and alleged kidnaping last year, and the subsequent prosecution of the two on charges of attempting to frame up a story to explain Mrs. McPherson's absence.

No Idea of Quitting.

Salt Lake City, Utah, July 22.—(AP)—Aimee Semple McPherson denied today that she had any intentions of quitting the Angelus temple headquarters of her Four Square gospel. Mrs. McPherson was reached at Lyndyll, Utah, where the train on which she is speeding toward Los Angeles makes a brief stop.

Dispatches quoting from a letter she is said to have written Dr. C. E. Jaynes declaring she was "stepping out quietly" from the temple forever were read to her over long distance telephone.

"No, I have no intention of deserting my congregation there," was her reply.

"I am not returning for the purpose of probing any alleged financial shortages," Mrs. McPherson said. "I am merely going home. My revival campaign in Illinois is finished and it is now necessary for me to go home to take up the affairs of my congregation."

Mrs. McPherson said no reports of dissension in the Angelus temple congregation had reached her, nor had she been informed of any intention of her mother, Mrs. Minnie Kennedy, to resign as business manager.

* *

Only Woman Ever in Ulster Parliament to Visit Here

New York, July 23.—(AP)—Mrs. Dehra Chichester, member of the Ulster perliament and the only woman ever to be elected to that post, arrived today on the Mauretania with her mother, Mrs. Kerr Fisher, to visit relatives in Chicago. She will return to Ulster in time for the next parliament, which convenes in October.

TODAY!

Send Coupon on Page 3 With $1 and Renew Your

TRIBUNE INSURANCE

More Than $660,000.00 Has Been Paid to Tribune Policyholders and Their Beneficiaries

YOU AND YOUR CHILDREN

by Mrs. Gladys Huntington Bevans

Balance the Scales

"IF they have boiled eggs on the spinach today then they won't need meat—and with the baked potato that will be enough. But I'm just a little tired of washing spinach. I wonder if it will be all right for them to have peaches again for dessert. I'll have to find out more about peaches—none of the dietitians have much to say about them—I know that strawberries are very acid.

"And I must try to make more soups and stews—they don't have enough of the sort of minerals that bone contains. And Betsy has another one of those acid rashes. I'll simply have to put her back on cooked fruits again; they do her more good than tons of greens. I wish I knew where to get that salt that has none of the iodin refined out of it.

"And I must finish those little smocked handkerchief linen frocks for Susy, and I think I could crochet one of those heavy sweaters for Joe to take away to camp, even if I can't knit one. I'm going to see if I can't manage to buy Billie a scooter-bike. Maybe that would make him exercise more. And I'm determined to afford the gym fee for all of the children next fall."

We give lots of thought to their bodies—to their food, it's vitamines, it's calories, how to prepare it, how to balance it—reading up on this and reading up on that—to their exercise—to their sleep—to their clothes. And it is all necessary. Health is one of the most precious possessions we can give our children. And we spend a great deal of time and thought and strength on trying to see that they get it.

But I sometimes wonder if we don't overdo it. If we could find some sort of a magic, very special kind of scales, and could put into one side of them all the effort we expend in taking care of our children's bodies, and in the other side all the thought and time we give to the care of their souls—which side do you imagine would be the heavier? I feel sure the latter would go lightly clattering up in the air, while the former would hit the ground with a heavy thud.

And this is not as it should be. The body is not everything. The spirit is to be reckoned with, and yet we are apt to undervalue it's importance.

We admire truthfulness and courage and kindness and courtesy, and patience and charity and self-control—all these and other manifestations of the spirit, all those marks of character. Yet how much time and thought and intelligence and reading and investigation and real heartfelt caring do we give to the fostering of them? Not nearly as much as we should.

[Copyright: 1927: By The Chicago Tribune.]

HAROLD TEEN—HE OVERLOOKED ONE IMPORTANT ITEM

A FRIEND IN NEED

BY SALLY JOY BROWN.

Request for Patterns.

"I wonder if you could get me a few patterns. I do my own sewing and would like to make some dresses for my girls, aged 3, 5 and 9 years. As I can make things over, too, perhaps some of your readers would send me their old clothes. MRS. A. B."

We seldom use a pattern more than once and then there's nothing left to do with it but put it in the discard.

Comfort for an Invalid.

"I have a number of pieces of fine white muslin which some invalid could be making use of. They have been freshly laundered and are ready to be sent out. MISS B."

With a patient in the house, these pieces of cloth may be put to good use. If you'd like to have them, let me know.

Freckles Aren't a Necessary Evil; May Be Avoided

by Antoinette Donnelly

There are girls who can wear freckles with a good deal of chic. The robust, pert, boyish young woman, with a personality to match, needn't lie awake nights wondering how to get rid of them. She wouldn't, of course, if she were the type that could wear freckles proudly. Other types—the langorous, the statuesque, and so on—wear them quite without chic and for as short a time as it is possible to get rid of them.

It is the action of the ultra-violet rays of the sun that produce them, so it stands to reason if you avoid the action of the violet rays you will not gather them. As a cure for freckles, science has still to discover a better one than prevention, which is no consolation whatever when you have once gathered a crop of them, is it?

Young people are more often victims than those farther on in years, because they are more careless about protecting their skins when outdoors. With some victims the trouble is short lived, disappearing with the coming of cold weather. With another type of skin, each successive summer's crop of freckles tends to become more prominent, darker and more numerous.

Dr. Oscar Levin, well known skin specialist, says there is no need for internal treatment in most cases of common freckles—but an improvement of the general tone of the system and increase blood pressure where people who tire easily and lose weight and who also show freckles, is advisable.

Lemon juice washes are usually sufficient treatment for the light colored freckles. Peroxide and water solution or peroxide creams, he says, are sometimes of value. Ammonia solution of alkaline soap and water may help about a fading of the freckles after they have effected a slight peeling of the skin, but these should be used with great caution.

Caustic peeling preparations are sometimes used in beauty parlor treatments. These produce a severe inflammation of the skin which causes it to peel. After the peeling, soothing creams, lotions and solutions are applied to relieve the inflammation. Ten days or more, and the danger always exists that the treatment may requires confinement to the house too severe.

BEAUTY ANSWERS

BY ANTOINETTE DONNELLY

MRS. L. F. R.: A BEDROOM should be roomy to provide a maximum of fresh air. The bed should be placed near the inner wall, away from the window, to avoid direct currents of air. Bed coverings should not be heavy, and should come up high enough to cover the lower portion of the neck.

G. L. D.: STANDING IS TIRING some—more so than walking, due to the slowing of the circulation in the legs. Activity is necessary to overcome this fatigue. The body should be balanced on the balls of the feet with the weight on the outer sides.

MOTION PICTURES DOWNTOWN

ORPHEUM
State at Monroe
CONTINUOUS 6:30 a.m. to MIDNIGHT
WARNER BROS. PRESENT
JOHN BARRYMORE in
"WHEN A MAN LOVES"
with DOLORES COSTELLO
and VITAPHONE
WEBER & FIELDS FAMOUS COMEDIANS
AUNT JEMIMA "DIFFERENT" SONGS
SIX ORIGINAL BROWN BOOTSIES SAXOPHONIC JAZZ MASTERS

BY PUBLIC DEMAND!
"NAKED TRUTH"
Remains for Another Week
For MEN ONLY
UNTIL MONDAY
For WOMEN ONLY
Tuesday, Wednesday, Thursday
RANDOLPH Cont. 9 A. M. to Midnite State and Randolph

NORTH
DIVERSEY Clark at Broadway & Diversey
Orpheum Circuit Vaudeville and Best Feature Photoplays
1 P. M.—CONTINUOUS—11 P. M.
The Famous "Star Maker"
GUS EDWARDS
(IN PERSON)
With a Company of 20 Proteges in His Greatest Revue Success
"Ritz-Carlton Nights"
The Screen Hit
"ROLLED STOCKINGS"
—With—
PARAMOUNT'S JUNIOR STARS
ENTIRE NEW SHOW TOMORROW
BRYN MAWR AT BRYN MAWR "L" 7 P. M. to Midnight
MARIE PREVOST—"BOBBED HAIR"

MISCELLANEOUS
SENATE LUBLINER & TRINZ HARDING
MADISON AND KEDZIE 2724 MILWAUKEE ST
Mat. to 6:30—30c. Eve.—60c
Again! The Most Important Stars of
VITAPHONE
VINCENT LOPEZ
SCHUMANN-HEINK
LOU KOSLOFF
and HIS NOVELTY SYNCOPATORS in "DUTCH FOOLIES"
EDDIE LAMBERT
Lomay Bailey, Billy Randall, Ann and Jean, Clem Dacey, Eight Gould Dancers.
—Photoplay—
'ROOKIES' Karl Dane G. K. Arthur
—MONDAY—
Mark Fisher's Merry Music Masters
VITAPHONE MISHA ELMAN YACHT CLUB 4
MARION DAVIES in "TILLIE THE TOILER"
WEST SIDE FINALS—ATLANTIC CITY BATHING BEAUTY CONTEST
Mark Fisher's Merry Music Masters
in
"Harem Scarems"
with AL BELASCO
BILLY GLASON
Jack and Kay Spangler. Mertz Boyd. Luell Sisters. Eight Gould Dancers.
—Photoplay—
RICHARD DIX in "MANPOWER"
—MONDAY—
LOU KOSLOFF in "Midsummer Flashes"
'ROOKIES' KARL DANE G. K. ARTHUR

BELMONT 1635 Belmont
5 Acts Vodvil 5
LOUISE BROOKS in "Rolled Stockings"
NORTH CENTER Lincoln-Irving-Robey
5 Acts Vodvil 5
Harry Langdon in "His First Flame"
Kids' Prize Auto Matinee
CONGRESS 2135 Milwaukee Av.
5 Acts Vodvil 5
MATT MOORE in "Married Alive"

BELPARK 3231 N. Cicero Ave.
5—ACTS VAUDEVILLE—5
Dorothy Mackaill in "Convoy"
BIOGRAPH 2433 Lincoln Ave.
WARNER BAXTER in Zane Grey's "DRUMS OF THE DESERT"
Also "OUR GANG" Comedy
COVENT 3648 N. Clark St.
Ken Maynard in "Devil's Saddle"
CRAWFORD 1219 S. Crawford Av.
LON CHANEY in "SHADOWS"
Also "OUR GANG" Comedy
DEARBORN 40 W. Division St.
Reginald Denny, "Fast and Furious"
ELLANTEE Devon and Clark Sts.
John Gilbert in "The Show"
KNICKERBOCKER 6225 Broadway
Raymond Griffith in "Time to Love"
LAKESIDE 4730 Sheridan Road
Ken Maynard in "Devil's Saddle"
MADISON SQ. 4740 W. Madison St.
Tim McCoy in "The Frontiersman"
MICHIGAN Garfield and Michigan
John Gilbert in "THE SHOW"
OAK PARK Wisconsin Av. "L" Station
WARNER BAXTER in Zane Grey's "DRUMS OF THE DESERT"
Also "OUR GANG" Comedy
PANTHEON Sheridan Rd. & Wilson Av.
"Yankee Clipper" with Wm. Boyd
PARAMOUNT 2633 Milwaukee Ave.
Dorothy Mackaill in "Convoy"
PERSHING 4614 Lincoln Ave.
Ken Maynard in "Devil's Saddle"
STATE 5816 W. Madison St.
Marie Prevost in "Bobbed Hair"
VITAGRAPH 3137 Lincoln Ave.
Colleen Moore, "Naughty But Nice"
WEST END 191 N. Cicero Ave.
WARNER BAXTER in Zane Grey's "DRUMS OF THE DESERT"
Also "OUR GANG" Comedy
WILSON Madison and Western
WARNER BAXTER in Zane Grey's "DRUMS OF THE DESERT"
Also "OUR GANG" Comedy
WINDSOR Clark and Division Sts.
Raymond Griffith in "Time to Love"

CHANG ORCHESTRA Now HALL Now

MOTION PICTURES DOWNTOWN

STATE-LAKE
ALWAYS 70° COOL
ORPHEUM CIRCUIT VAUDEVILLE
EXCLUSIVE FEATURE PHOTOPLAY
11 A. M.—Continuous—11 P. M.
Last Times Today
NICK LUCAS.
EXCLUSIVE BRUNSWICK ARTIST
"BEHIND THE WALL" CO. OF 7
BILLY SHONE & B. RICHMOND
ROBERT AMES—DODGE TWINS
Other Comedy, Music and Dance Acts and First National's Photoplay
"White Pants Willie"
With JOHNNY HINES
Sunday and All Week
KARYL NORMAN "THE CREOLE FASHION PLATE"
Gilbert & Sullivan Opera Co. with J. Humbird Duffy
OTHER BIG ACTS
And the Uproarious Photoplay
"WHAT HAPPENED TO FATHER"

CASTLE STATE AT MADISON
LAST TWO DAYS
"THE NIGHT OF LOVE"
WITH VILMA BANKY, RONALD COLMAN
—MONDAY—
RICHARD DIX
"Man Power"

NORTH
SHERIDAN Sheridan Road at Irving Park Boulevard
Doors Open at 1 P. M.
50c Bargain Matinee Until 6
VERNE BUCK AND ORCHESTRA
—On the Stage—
DANCE MAGIC
With Pauline Starke and Wm. Collier Jr.
Starting Monday
Another of the best stage presentations, featuring—In Person—
VERNE BUCK
AND HIS ORCHESTRA
GENE GREENE (IN PERSON)
BROOKS AND POWERS
—On the Screen—
IRENE RICH and WILLIAM COLLIER, JR.
in "DEARIE"

RIVIERA Broadway at Lawrence Ave.
Orpheum Circuit Vaudeville and Best Feature Photoplays
1 P. M.—CONTINUOUS—11 P. M.
MOSCONI BROTHERS
Assisted by O'Hara Sisters & Gay Nell
Introducing the New Dance, "Gigolo"
Tad Tieman & Tunesmiths
THREE SWIFTS—OTHERS
—Together With—
FLORENCE VIDOR
in "THE WORLD AT HER FEET"
A Paramount Picture
ENTIRE NEW SHOW TOMORROW

KEYSTONE 3912 SHERIDAN RD. Cont. 2 to 11:30 P. M.
DOUBLE ATTRACTION
LON CHANEY—"SHADOWS"
GEORGE O'HARA—"LADIES, BEWARE"
PANORAMA 717 SHERIDAN RD. Cont. 6:45 to 11 P. M.
DOUBLE FEATURE: LOWELL SHERMAN, DOROTHY MacKAILL—"CONVOY"
Also Harry Langdon—"Saturday Afternoon"
DE LUXE On Wilson Ave. at 'L' Sta. Cont. 2 to 11 P. M.
OLIVE BORDEN—"SECRET STUDIO"
Added to Our Regular Show
JACK DEMPSEY—"WINNING HIS WAY"
BUCKINGHAM 3319 N. CLARK DOUBLE FEATURE
Olive Borden—"The Secret Studio." Harrison Ford—"Rejuvenation of Aunt Mary"
ADELPHI 7074 N. CLARK Cont. 2 to 11 P. M.
TOM MIX—"THE CIRCUS ACE"
WISECRACKERS
LAKE SHORE Broadway at Belmont
WILLIAM HAINES—"Slide, Kelly, Slide"
HOWARD N. W. L Station at Howard St. Mat. Daily 1:30-11:30 P. M.
ZANE GRAY'S "DRUMS OF THE DESERT"
BUGG Robey, Lincoln & Irving MATINEE DAILY
KEN MAYNARD—"The Devil's Saddle"
REGENT 6740 SHERIDAN ROAD HERBERT RAWLINSON
MILDRED HARRIS—"BURNING GOLD"

SOUTH
VENDOME STATE AT 31ST ST.
COLLEEN MOORE
"NAUGHTY BUT NICE"
TATE'S VENDOME SYNCOPATORS
OAKLAND SQUARE Drexel & Oakwood Matinee Daily
RAYMOND GRIFFITH
"TIME TO LOVE"
SHAKESPEARE 43RD AT ELLIS Cont. 1:30 to 11:30
Dorothy MacKaill, Lowell Sherman—"Convoy"
FROLIC FIFTY-FIFTH & ELLIS MATINEE DAILY
RAYMOND GRIFFITH—"TIME TO LOVE"
VISTA 47th & Cottage Grove Ave.
RAYMOND GRIFFITH—"TIME TO LOVE"
NEW REGENT 6626 S. HALSTED
Warner Baxter—"Drums of the Desert"
HAMILTON 71st and Paxton Ave. DOUBLE FEATURE
"THE NUT" and "THE RANGE RIDER"
ROSELAND-STATE Michigan-110th Pl. MATINEE DAILY
CHARLES MURRAY—"McFadden's Flats"
KENWOOD 1225 E. 47TH ST.
REGINALD DENNY
"FAST AND FURIOUS"
VERNON 61ST AND VERNON AVE.
REGINALD DENNY
"FAST AND FURIOUS"

MOTION PICTURES SOUTH

National Playhouses
CAPITOL
Now Playing Madge Bellamy in "Colleen"
Vitaphone presents Senator Ford FOUR ARISTOCRATS "Del" and the Capitol Merrymakers in "JUVENILE FOLLIES"
MONDAY The Night of Love with RONALD COLEMAN & VILMA BANKY
VITAPHONE Presents Ray Elman Kouns Sisters The Diplomats
and A GREAT STAGE SHOW DEL DELBRIDGE AND CAPITOL MERRYMAKERS IN "A GYPSY CARAVAN" with Juan & Juanette, Jimmy Whelan, Joe Allen, Hilda Major, others

STRATFORD
Now Playing W. C. FIELDS in "RUNNIN' WILD"
Also Stratford Syncopators on the Stage With TED LEARY
—Coming Sunday— MONTE BLUE in "THE BLACK DIAMOND EXPRESS"
Ted Leary's Fun Frolic Every Tuesday Night at 9:15. Dance Revue Every Friday Night at 9:15

JEFFERY 71ST AND JEFFERY
Continuous 2 to 12 P. M.
Raymond Griffith, "Time to Love"
Dance Frolic Tonight 9 P. M.
GROVE 76TH & COTTAGE
HOOT GIBSON in "HERO ON HORSEBACK"
HIGHLAND 79TH & ASHLAND
KEN MAYNARD in "THE DEVIL'S SADDLE"
COLONY 59TH & KEDZIE
"NIGHT OWL" With All Star Cast
COSMO 79TH & HALSTED
HOOT GIBSON in "HERO ON HORSEBACK"
WEST ENGLEWOOD 63RD & ASHLAND
Continuous 2 to 11:30
KEN MAYNARD in "THE DEVIL'S SADDLE"
CHATHAM 75TH & COTTAGE
MARY CARR in "PAYING THE PRICE"

SCHOENSTADT'S CADILLAC
HYDE PARK BLVD. AT BLACKSTONE
CLARA BOW in "ROUGH HOUSE ROSIE"
70° COOL DOORS OPEN 12:30
SAM KAUFMAN AND HIS ORCHESTRA

TOWER 63d Street at Blackstone Ave.
1 P. M.—CONTINUOUS—11 P. M.
ORPHEUM CIRCUIT VAUDEVILLE
and W. C. FIELDS in "RUNNING WILD"
A Paramount Picture
ENTIRE NEW SHOW TOMORROW
JACKSON PARK Stony Island at 67th Cont. 2:30 to 11 P. M.
HOOT GIBSON
"HERO ON HORSEBACK"
HARVARD 63RD AND HARVARD MATINEE TODAY
RAYMOND GRIFFITH "TIME TO LOVE"
MAT. ONLY—"WHISPERING SMITH NO. 8
LEXINGTON 1162 E. 63RD ST. MATINEE DAILY
HOOT GIBSON—"HERO ON HORSEBACK"
MATINEE ONLY
HAROLD LLOYD—"Among Those Present"
HARPER 63rd and Harper Ave. Cont. 2:30 to 11:30
WARNER BAXTER
Zane Grey's "Drums of the Desert"
KIMBARK 6240 KIMBARK
OLIVE BORDEN "SECRET STUDIO"
HIGHWAY 63rd & So. Western Ave.
"A HERO ON HORSEBACK"
HOOT GIBSON
FINAL BATHING BEAUTY CONTEST

MISCELLANEOUS
RED TO 70° COOL
MARKS BROS. MARBRO MADISON AT CRAWFORD
Doors Open at 1:15 CHARLES KALEY De Luxe Matinees Daily
Trav'lin' on the Broadway Limited
With Pennsylvania Quartet and Lyceum & Farmer
VITAPHONE Waring's Pennsylvanians Jazziest of Jazz Bands
Eugene and Willie Howard Now with the "Scandals"
Giovanni Martinelli of Metropolitan Opera Co.
Ronald Colman and Vilma Banky in The NIGHT OF LOVE
BENNY MEROFF in "FORTUNE TELLERS"
MONDAY "IS ZAT SO?" GEO. O'BRIEN & EDMUND LOWE
VITAPHONE EDDIE CONRAD THE REVELERS

MARKS BROS. GRANADA
Doors Open at 1:15 P. M.
BENNY MEROFF
Fortune Tellers with Madelyn Killeen, late of 'Yes, Yes, Yvette.' Frank Bernard of Al Jolson's "Bombo" and Hemstreet Singer.
EXCLUSIVE VITAPHONE
Moscow Art Ensemble, International Favorites, Four Aristocrats, Musical Marvels and Others
The NIGHT OF LOVE
RONALD COLMAN AND VILMA BANKY
CHAS. KALEY in FLOWER OF VIRGINIA
MONDAY VITAPHONE
Screen Mrs. Wallace Reid in THE SATIN WOMAN

MOTION PICTURES MISCELLANEOUS

Monday
At Last! The Motion Picture You've Been Waiting for!
The greatest of all war dramas; the heart-pounding, comic and tearful saga of the real American doughboy.
Monday — For the First Time at Popular Prices
Doors Open 9 A. M.
McVICKERS Madison at Dearborn Sta.
Last week BEAU GESTE
Monday The BIG PARADE
A Metro-Goldwyn-Mayer Picture With JOHN GILBERT
RENEE ADOREE KARL DANE TOM O'BRIEN
Produced in Splendor and Vivid Realism by KING VIDOR

BALABAN & KATZ
Affiliated with PUBLIX THEATRES
WORLD'S WONDER THEATRE
CHICAGO
Now Doors Open at 10:45 A. M. Farewell Week!
WARING'S PENNSYLVANIANS
Good-bye to Fred and Tom and their 18 Jazz collegians.
Extra—On Stage
ROY CROPPER
late star of "Student Prince," in ballads.
and On Screen
CHARLIE MURRAY GEORGE SIDNEY
Stars of "Cohens & Kellys" in First National's war comedy.
"LOST AT THE FRONT"
RANDOLPH STATE LAKE
Monday 6th Annual FUR FASHION SHOW
Americas Associated Fur Industries
GIANT STAGE PRODUCTION
75 Beauties, Clowns, Dancers in 4 Dazzling Style Scenes
JOE LAURIE, JR.
Famous comedian-star of "Gingham Girl."
8 Sunshine Tiller Girls, Layman & Kline.
MILTON WATSON
On the screen a First National picture
LEWIS STONE
"The Prince of Headwaiters"

UPTOWN Broadway & Lawrence Uptown Sq.
Now Doors Open 12:45 P.M.
BENNIE KRUEGER'S BUNCH in "Outside Inn"
Also on Stage "SPORTS REVUE"
On the Screen "ROOKIES" with KARL DANE and Marceline Day
Monday TED LEWIS AND HIS MERRY MUSICAL CLOWNS
Featuring Eleanor Brooks, Eddie Chester, and Marilyn Duncan dancing stars.
ALSO ON STAGE North Side Finals "MISS CHICAGO" Atlantic City BATHING BEAUTY CONTEST
Charlie Murray, Geo. Sidney in "LOST at the FRONT"

NORSHORE HOWARD AVE. CLARK ST.
"CAPTAIN SALVATION"
with Lars Hanson PAULINE STARKE
Dorothy Byrne & Co. Swegles Rainbow Soritette. Other Stage Novelties
CENTRAL PARK ROOSEVELT RD. AT CENTRAL PK. AVE.
5 Acts of Big-Time 5
Syncopated Loop VAUDEVILLE
Raymond Griffith "TIME TO LOVE"

Now Doors Open 10:45 A. M.
PAUL ASH
Back with Gang in "Jazz Grab-Bag"
Full of rush syncopating prizes as
Milton Watson
Peggy Bernier
On the Screen
ESTHER RALSTON
Neil Hamilton
and others in Paramount's Chevez Girl Reunion
"TEN MODERN COMMANDMENTS"
ORIENTAL RANDOLPH AT STATE
Monday PAUL ASH and his merry-mad musical gang
in the peppery "SPICE BOX REVUE" with
PEGGY BERNIER, BERT TUCKER
DICK & EDITH BARSTOW, Maxwell & Lee, Helen McFarlane, Paul Small, Tony Hillis, Abbot Dancers.
Monday On the screen POLA NEGRI in Paramount's war drama with Clive Brook, Einar Hanson. 'Barbed Wire'

TIVOLI COTTAGE GROVE at 63rd St.
Now Doors Open 1 P. M.
TED LEWIS AND MERRY MUSICAL CLOWNS
in the biggest, best, hottest show Ted ever staged.
—On the Screen—
FLORENCE VIDOR in "THE WORLD AT HER FEET"
MONDAY
BENNIE KRUEGER'S BUNCH "OUTSIDE INN"
A Joyful Jazz Vacation Spot Where GEORGE RILEY, Lang & Voelk, Collette Sisters, Paul Howard, Bert Darrell and many others entertain in stage revels.
Also on Stage South Side Finals "MISS CHICAGO" Atlantic City BATHING BEAUTY CONTEST
On the screen CHARLIE MURRAY & GEO. SIDNEY in "LOST AT THE FRONT"

ROOSEVELT STATE near WASHINGTON
Crowds acclaim it more romantic, more fantastic than "The Lost World."
CHICAGO IS AGOG!
Superhuman Drama
Doors open 9 a. m.
"MetroPolis"
A Paramount Picture
Sensation of the Ages
the world 1,000 years from now, with fantastic cities wrecked by a strange woman that Science created from electricity and steel.

SOUTH
DREXEL 858 E. 63RD STREET MATINEE DAILY
JOHN GILBERT—RENEE ADOREE "THE SHOW"
MATINEE ONLY—Crimson Flash No. 6
MARQUETTE 63RD AND KEDZIE HOOT GIBSON
"A HERO ON HORSEBACK"
FINAL BATHING BEAUTY CONTEST

AUSTIN
AMBASSADOR 5825 DIVISION ST. AUSTIN BLVD.
LOUISE FAZENDA—CLYDE COOK "SIMPLE SIS"
VAUDEVILLE
GRANT-WALLACE REVUE
HARRY RAPPF
ALBRIGHT AND HART
PLAISANCE 466 N. Parkside at Lake MATINEE TODAY
TOM MIX—"THE CIRCUS ACE"
PARK LAKE ST. AT AUSTIN
CONWAY TEARLE—"Moulders of Men"
MANOR 5809 W. North Ave. BARREL OF FUN
CLARA BOW—"DANCING MOTHERS"
IRIS 5743-47 CHICAGO AVE.
RICARDO CORTEZ—"In the Name of Love"

MAYWOOD
LIDO 5th Ave. at Washington Blvd. MAYWOOD
DOROTHY MacKAILL LOWELL SHERMAN

NORTHWEST
DRAKE Ambassador Theater Corp.'s 3546 Montrose Avenue
DOUBLE FEATURE DAY
ALICE CALHOUN "THE SAVAGE PASSION"
D. W. GRIFFITH'S "ONE EXCITING NIGHT"
GIGANTIC GIFT NITE
CRYSTAL North Ave., Nr. California Cont. 1:30 to 11:30 P. M.
WARNER BAXTER "DRUMS OF THE DESERT"
TIFFIN NORTH AVE. AT KARLOV
Dorothy MacKaill—Lowell Sherman "CONVOY"
RIVOLI ELSTON-CRAWFORD-MONTROSE
WARNER BAXTER—FORD STERLING "DRUMS OF THE DESERT" SILK STOCKINGS
AVON 3327 FULLERTON Cont. 1 to 11
CONWAY TEARLE—"Moulders of Men"
ADDED ATTRACTION AT THE MATINEE
COMMODORE 3101 Irving Park Blvd. Cont. 2 to 11 P. M.
Dbl. Feature: Tim McCoy "Frontiersman"
CONWAY TEARLE—"Moulders of Men"
IRVING IRVING PARK BLVD DOUBLE FEATURE
No. 1—Conway Tearle, "Moulders of Men"
No. 2—Reed Hawes, "The Night Owl"
EMBASSY Fullerton Ave. at Crawford Doors Open 1 P. M.
Wm. Haines, Sally O'Neil—"Slide, Kelly, Slide"

NORTHWEST
ALAMO CHICAGO AVE. MONTICELLO
LOWEL SHERMAN—"CONVOY"
COUNTRY STORE
ELECTRIC IRONER GRAND PRIZE
ADMIRAL Lawrence & Crawford
Dbl. Feature—Cont. 2-11 P. M.
Kin Tin Tin—"Lighthouse by the Sea"
Gaston Glass—"Exclusive Rights"
Candy Mat. Nite Spec.—Bathing Contest
WEST.
MARSHALL SQ. 22d-Marshall Blvd. MATINEE DAILY
OLIVE BORDEN—"THE SECRET STUDIO"
MADLIN Madison & Lincoln Sts. VIOLET HOPE
"LURE OF THE NIGHT CLUB"
BROADWAY STRAND Roosevelt Rd. at Halsted
John Bowers—"The Heart of the Law"
SAVOY 4346 W. MADISON
TOM MIX—"THE CIRCUS ACE"
ASHLAND 1611 W. MADISON MATINEE DAILY
LON CHANEY—"THE BLOCK"
KEDZIE ANNEX 3210 W. MADISON
EDDIE CANTOR—"SPECIAL DELIVERY"
EVANSTON
VARSITY 1710 SHERMAN AVE. MATINEE DAILY
KEN MAYNARD—"The Devil's Saddle"
Van & Schenck, Mary Lewis via Vitaphone

SUBSCRIBE FOR THE TRIBUNE

Mrs. James M. Cox Is James Forgans' Guest Down East

BY NANCY R——.

It would seem that wherever Chicago folk roam at this particular time o' year they are almost certain to bump into at least one friend from home, and usually half a dozen of them likewise vacationing far from the native heath.

Those of our fellow citizens whose summer junketings have taken them down Cape Cod way, in the neighborhood of Hyannisport and Yarmouth, have probably had occasion to greet as ex-Chicagoan, Mrs. James M. Cox, who has been the guest this month of the James Forgans in their cottage down there, and for whom I hear a round of entertainments has been given.

Mrs. Cox, it will be remembered, was, before her marriage to the former governor of Ohio, Miss Margaretta Blair, the daughter of Thomas Blair of Chicago, and although she now resides in Dayton, she is not at all out of touch with this Windy City. She pays frequent visits to her contemporaries here —among them Mrs. John Root is perhaps her closest friend.

Another popular Yarmouth-ite of the season is the handsome Mrs. Z. Barney Phillips, once the wife of the late Gen. F. H. Winston, and now married to the rector of one of Washington's large and fashionable Episcopal churches. Their two good looking daughters are spending the summer on the Cape with their parents.

I heard such an amusing little tale the other day that I can't resist passing it on to you. One of our attractive Chicago women motored east not long ago, taking along her chauffeur, William. Their destination was one of the beautiful estates on Long island, where they were to be for about a week. On the second day of the Chicago visitor's stay there, her hostess had occasion to ask at the village store for a postal card picture of her place.

"I'm sorry, Mrs. T——," the shopkeeper replied, "but a man came in yesterday and bought all we had."

Astonished that any one should want photographs of her summer residence, Mrs. T— made several inquiries about the matter, and it was discovered that the proud and devoted William had been the purchaser. "And," said he joyfully to his employer, "I think I've remembered every one at home that I ought to, except the man who sells me my gasoline!"

Day's News in Society

The William J. Chalmers, passing the summer at Watch Hill, R. I., did themselves proud in the way of a party last Monday, when they entertained for their grandson, Norman Williams, who is a member of a camp at Eastford, Conn. The Chalmers' cars were dispatched to the camp on Monday, and came back with the entire personnel, including boys, instructor, life saver, and all. Tee-Pee, the Watch Hill residence of Mr. and Mrs. Chalmers, was well named for the occasion, according to a correspondent, who continues: "Never did Watch Hill in the olden days ring with war whoops of Indians any louder than it did Monday with the lusty yells and cheers of 20 "Indians" who ranged in age from 8 to 14. Luncheon was served the party at the Misquamicut Golf club, after which they enjoyed swimming, yachting, games, and races."

Mr. and Mrs. Frank Hibbard, whose summer place is Cove End at Watch Hill, have as their guest for several weeks, Paul Hamlin of Chicago.

Mrs. Louise De Koven Phelps showed promise of rewinning the championship of the Misquamicut Golf club, when Watch Hill information was sent on Wednesday. She was leading the tournament at that point, and was scheduled to play against Miss Marian Bennett, runner-up in the women's north and south championship tournament last winter at Pinehurst, N. C. Watch Hills' most important social event of the week is the wedding today of Miss Lois A. Raill of New York City and Dr. Pol N. Corylios of New York City.

Mrs. George R. Nichols Jr. and Mrs. C. Bai Lihme are members of a committee in charge of the sixth annual sale at Watch Hill for the "Dug-Out, Inc.," of New York City, to be held on Aug. 4, at one of the summer estates. The Dug-Out sells articles made by disabled veterans of the war.

The Cradle Maisonette, the tea room being run for the benefit of the Cradle in Evanston, is enjoying success beyond the hopes of its sponsors. Hostesses for next week will include Mrs. Horace Armstrong of Winnetka, Mrs. Samuel Rinaker of Lake Forest, Mrs. Robert E. Wood of Highland Park, and Mrs. Clyde Stevens of Winnetka. The junior league girls who are to serve as waitresses include Miss Jean and Miss Marion Dawes, Mrs. Frederick Ives and Miss Margaret Scott.

Mrs. Benjamin Harris Brewster of Baltimore is visiting her parents, Mr. and Mrs. William D. McIlvaine of Hubbard Woods at Charlevoix, Mich. Mrs. Brewster was Miss Priscilla McIlvaine.

Mr. and Mrs. Charles H. Chadwick of 299 Lake Shore drive are to depart on Monday for New York, where Mrs. Chadwick will sail on Wednesday for Europe. She is to make some visits in England and will later go to Paris, where Mr. Chadwick will meet her in late August. They will return in September.

* *

WASHINGTON SOCIETY

Washington, D. C., July 22.—[Special.]—Secretary of the Navy Wilbur accompanied by Mrs. Wilbur, departed this evening for Boston. They will go on to Maine before returning the end of next week.

Ray Baker, former director of the United States mint, who is spending some days in Washington, had a company on the Willard roof last evening.

Mr. and Mrs. William Butterworth of Moline, Ill., accompanied by Miss Ruth Mell, are making a visit in Washington.

Miss Louise Lucas, daughter of Lieut. Col. and Mrs. L. C. Lucas is leaving Washington tomorrow for Chicago to visit her brother in law and sister, Mr. and Mrs. Martin Gannon, and their tiny daughter, Paula Gannon. Mrs. Gannon was formerly Miss Paula Lucas, a bud in society several years ago.

Col. George C. Reid U. S. M. C., and Mrs. Reid are visiting Lieut. Col. and Mrs. Lucas in their new home at 1710 37th street. They came from Col. Reid's new post of duty in Chicago, where he was ordered upon his recent return from some years' service in Guam.

WINNIE WINKLE, THE BREADWINNER: Zip, the "What Is It"

WARNING

PARENTS ARE HEREBY GIVEN WARNING TO KEEP THEIR CHILDREN OFF THE STREETS AND ROADS DURING THE NEXT TWO WEEKS, WHEN THE WINKLE FAMILY IN THEIR CHARIOT WILL START ON A TWO WEEKS VACATION TOUR. THE FAMILY CAR, WHILE OF ANCIENT VINTAGE, IS GUARANTEED TO DO EVERYTHING BUT FLY TO PARIS. BEGINNING MONDAY, THE WINKLES WILL HAVE A RATTLING GOOD TIME.

BRANNER

Tribune and Lombard Baseball Teams Are Set for Hard Battle

Tomorrow is the big day when THE TRIBUNE baseball team plays Lombard at Cub's park for the benefit of THE TRIBUNE free ice and Camp Algonquin funds. For an hour before the game starts at 3 o'clock an entertainment program will be given.

Joe Laurie Jr., well known comedian, has promised to do anything from clowning to selling pop in the grandstands to entertain the audience. Lubliner and Trinz have promised an act from one of their theaters. The Salerno Brothers, W-G-N stars, will be out with Frank coaxing rollicking tunes from his accordion while Lawrence sings his sentimental Spanish songs.

The management hopes to persuade Paul Ash and his orchestra musical gang to come out. Fifty girls from various departments in THE TRIBUNE will sell programs while the Girl Rooters club dashes around encouraging the team.

The programs of the game will be in souvenir form, with a cover design of the Gump family bound for Wrigley field in their trusty old car. Other comic strip characters will adorn the inside pages of the folder, with stories about Camp Algonquin.

The following contributions have been received for the two funds and are gratefully acknowledged:

CAMP ALGONQUIN FUND.

Albert M. Day	$25
C. L. J.	10
L. M. B.	5
A. L. N.	1
Total	$41
Previously acknowledged, $1,794.30.	
Grand total, $1,835.30.	

FREE ICE FUND.

L. M. B.	$5
A. L. N.	1
Total	$6
Previously acknowledged, $907.57.	
Grand total, $913.57.	

Checks should be addressed to the cashier of THE TRIBUNE.

* *

K. of C. Start West to Convention Tomorrow

Two hundred representatives of the Knights of Columbus will leave Chicago tomorrow evening for Portland, Ore., to attend the 45th annual supreme council of the order to be held Aug. 1 to 4.

* *

Americans in Paris.

[Chicago Tribune Press Service.]

PARIS, July 22.—Vincent Gerrity, Dr. and Mrs. M. Lieber, William C. Irwin, Norman Dawson, Frank Drasler, Allan Black, Mrs. A. Bernhard Nierman, Mr. and Mrs. D. H. Stevens and Mr. and Mrs. Frank Maxant of Chicago, and Dr. Wright C. Williams of Peoria, Ill., were among the Americans who registered at the Paris office of THE TRIBUNE today.

PATTERNS BY CLOTILDE

[Registered U. S. Patent Office.]

WOMAN'S OR MISS' DRESS.

This pretty model will be a favorite for midsummer wear, and the design consists of a two piece waist with the back shoulders extending over the front, forming a yoke effect, and a two piece skirt with the front pressed in youthful plaits.

A tie, caught in at the shoulders, completes the square neckline. It is extremely smart made of pale yellow printed shantung, soft pink washable flat silk crêpe, French green georgette crêpe, or orchid satin crêpe. For mornings choose voile, linen or pongee.

The pattern, 824, comes in sizes 16, 18, and 20 years, and 36, 38, 40, and 42 inches bust measure. Size 36 requires 2⅞ yards of 36 inch material, with ⅝ yard of 40 inch contrasting.

Order Blank for Clotilde Patterns.

CLOTILDE PATTERNS,
CHICAGO TRIBUNE, 247 PARK AVE., NEW YORK CITY.

Inclosed find $..... Please send me the Clotilde patterns listed below:

Pattern number. Size. Price

.....

Name .....
Number and
Street .....
City .....
State .....

How to Order Clotilde Patterns.

Write your name and address plainly on dotted lines, giving number and size of such patterns as you want. Inclose 10 cents in stamps or coin [coin preferred; wrap it carefully] for each number, and address your order to Clotilde Patterns, CHICAGO TRIBUNE, 247 Park avenue, New York City.

Note—Clotilde patterns are made in New York exclusively for THE CHICAGO DAILY TRIBUNE. They are perfect in fit, up to date in style, and the easiest of all patterns to use.

Passing Along a Compliment Never Did Any One Harm

BY DORIS BLAKE.

There is a type of girl described as being so envious she can't give a compliment for fear of splitting her tongue. You know the kind. She'd die before she'd tell another the praise she'd heard extended her. She wouldn't ever dream of giving a first hand compliment. But, curiously enough, she's the sort that is positively greedy for praise, herself.

We are told that if jealousy and envy were ruled out of existence we would know a true Utopia. But that being outside of human expectations, we can do a bit of ruling them out on our own—and thereby make much more charming and popular folk of ourselves.

Not that we want you to go around acting the obsequious rôle of an Uriah Heap. But if you see qualities to admire in a friend or hear other people say nice things about them, why not spread the word. Don't keep it to yourself, whom it doesn't fit. Pass it on and get the reaction that always succeeds a worthy deed well done.

If this is hard to do, as many people will admit it is, it may be because you believe that too many compliments may spoil a person. Again, it may be, and too often sadly is because we are just envious enough not to be able to bear to let people know the value others put on them.

Anyway, we ought to find out on which side we err. We err on both, since few adults get more compliments than they can decently consume. The only people I've ever known who were so affected would have been spoiled anyway through their own laudatory indulgence.

Envy is too destructive a trait to be permitted to grow, and one way of getting it out of the system is to force oneself to the appreciation of others, to rejoice in another's good fourtune.

Envy really is a sense of inferiority. At its root is the conviction that another's success outshadows our own. I am afraid we all possess this emotion in one degree or another, and perhaps without it we wouldn't be ambitious. But there is no need in making it serve the petty purposes of refusal to give credit where credit is due.

To be able to compliment sincerely, honestly and generously is the quickest route known to having your name inscribed among the guests that can't be gotten along without at a party.

* *

Expect 5,000 to Attend Safety Council Meet Here

More than 5,000 members of the National Safety council are expected to attend a safety council, the first since 1914, which will be held at the Stevens hotel from Sept. 26 to Oct. 2. A committee was appointed yesterday by the Chicago Safety council to take charge of arrangements for the convention. Members are Paul Van Cleef, A. I. Appleton, G. H. Webber, W. C. Calvert, H. D. Wood, C. H. Smith, G. T. Hellmuth, and George Hodge.

DORIS BLAKE ANSWERS

Useless to Try.

"Dear Miss Blake: Suddenly my friend has had a change of heart and doesn't care to be with me. How can I win him back? PUZZLED."

When they have a change of heart, it's useless to try. Why not look for some one to replace him, Puzzled?

Miss Mari Smith to Be Wed Today

The wedding of Miss Mari Smith, daughter of Mr. and Mrs. Solomon A. Smith of Lake Forest, and Scott Bromwell is to take place at 4:30 o'clock this afternoon at the First Presbyterian church in Lake Forest, followed by a reception at the Smith residence. The wedding attendants will include Miss Caroline Smith as maid of honor and Mrs. Stuart H. Otis as matron of honor. The bridesmaids will be Miss Mary Meeker, Miss Katherine Trowbridge, Miss Laura Thompson, Miss Winifred Smith, Miss Joan and Miss Ellen Stuart, Mrs. Hermon Dunlap Smith, and Miss Priscilla Colt of Pittsfield, Mass. Joseph Bohner of Bloomington is to be best man, and ushering will be Stuart H. Otis, Hermon Dunlap Smith, Solomon T. Smith, Adlai Stevenson, Edward B. Smith, Bromwell Ault of Cincinnati, O., David Merwin of Bloomington, Donald Funk of Springfield, Ill., and William Lauderback. Mr. Bromwell and his bride are to go abroad on their honeymoon and will reside in Lake Forest on their return.

* *

U. of W. Club to See Sox.

The University of Wisconsin club announces Wisconsin day today at Sox park, for the Sox vs. New York Yankees baseball game.

Bright Sayings of the Children

The Tribune will pay $5 for each childish saying printed. The story told must never have been printed in any magazine or paper. It is not possible to acknowledge or return unavailable contributions. Write on one side of the paper. Address bright sayings to Aunty Bee, The Tribune, Chicago.

Little Rae lives in the country and on her first visit to Chicago was much impressed by the apartment houses. We took her to Lincoln park and suddenly she exclaimed, "O, mother, just look at the apartment bird houses!"

F. J. A.

Upon returning from a birthday party, 4 year old Nancy told her mother: "There was a cake where one little girl got a button and another one found a thimble. I was afraid to eat mine because there might be needles and pins in it!"

F. W.

Jimmy had never been on the water and while visiting grandmother over the Fourth he was taken for a ride on the lake.

As he watched the water lap against the side of the launch, he cried joyously, "Gee, but that's a dandy big bath tub."

F. A.

Even Sports Frocks Demand Hand Work

by Corinne Lowe

NEW YORK.—[Special Correspondence.]—To say that our skirts are hem-pecked this season is to put the case mildly. Hardly is there a sports model of today which does not have some kind of decoration, either in the form of appliqued band or of needlework pecked out to form a border.

The above is an excellent illustration of the way decorative themes on the jumper are carried out on the border of the skirt. For the hemstitching that forms triangles on the front of the blouse, and also borders this garment, is echoed on a skirt with all-around box plaits.

This model occurs either in crêpe de chine or georgette and may be in any color. The fact of it is that many fashionable women, finding some sports model that is especially becoming to them, develop the one favored frock in various tones. One thing is certain, our resort wardrobe is based upon the simple frock of this character and many a sister among us passes a pleasant summer with nothing but a group of crêpe sports frocks and some effective evening models. For it is becoming increasingly true that the formal afternoon affair of the hot weather months is relaxing its dress discipline and that the afternoon party, which once permitted only elaborate creations of chiffon, lace, etc., now welcomes many a guest in simple georgette or chiffon sports costume.

Of course, all such models must be redeemed by the finest of hand work and in this province drawn-work is still in the ascendancy. We see this developed in countless ways, among the most interesting of which occurs in a finish for the diagonal neck line that is one of the summer's innovations.

Tired of your Usual Breakfast?

JUST for the sake of a change, try this remarkable grain food. There is no other like it. Supplies the great breakfast change that your appetite craves.

Finest rice steam puffed to 8 times natural size, then richly oven crisped. Food that proves what's "good" for you can be gloriously delicious, too.

Get a package today. Enjoy the finest that there is—food that tastes good when nothing else does. Any grocery store.

try Quaker Puffed Rice

The most unique grain food known

A&P WHERE ECONOMY RULES

One day Sale

Your nearest A. & P. offers you values beyond compare. These items are specially priced for today only.

8 o'Clock Coffee Lb., 25c
A prize winning coffee at a very attractive price
3 Lbs., 74c

Pure Cane Sugar
Use pure cane for preserving.
10 Lbs., 69c

Sliced Breakfast BACON
½ Lb. Pkg., 23c

"A Case of Good Judgment"
Edelweiss
4 Bottles, 25c
Plus Deposit

New White Cobbler Potatoes
Pk., 49c

THE GREAT ATLANTIC & PACIFIC TEA CO.
MIDDLE WESTERN DIVISION

TRIBUNE COOK BOOK

BY JANE EDDINGTON.

An Inexpensive Luncheon Snack.

Many a woman who will not give earnest thought and attention to the business of nutrition—a noble and more joyful business than anybody can realize until they master it, because of its supreme product—thinks that the easy meal to prepare is a beefsteak, with a baked or boiled potato, with some casual accompaniments to suit her taste. There is also a tradition that this is a true he-man meal. It is astonishing that the monotony of this type of dinner does not wear on their minds, but the reasons are several why it does not seem to do so.

There are many ways for a lone woman, or man for that matter, who is willing to do his own cooking, to get up a little meal in just as short a time as it takes to broil a steak or chop. One of these ways is to cook something and have it on hand, or have part left over. We have just told how to get a little meat stock for canned chicken by boiling one immaculate pork chop in two cups of cold water with some dried celery leaves, and it might be better yet to add an onion.

Now, with careful cooking, there may be two cups of meat stock from this, one of which can be used for the canned chicken sauce or gravy, and the other of which can be prepared in about the same fashion, but the meat will be the boiled pork chop, cut in tiny pieces and almost shredded. The fat part of it is well seasoned with the celery and will be further seasoned by the green pepper and onion cooked especially for the sauce. This is perfectly edible, or even excellent. People who have tasted of marrow as prepared by the best French chefs and used as a garnish on elegant little vegetable dishes, can eat this fat without the slightest qualm and even call it a delicacy.

Since the pork in the sauce made for it is to be served on toast, the use of the fat meat has found justification in that with bread it is a compound like bread and butter. There are many ways of seasoning up meat fat until it is exactly as agreeable as the lean meat, while from the calorie standpoint it is worth two or up to three times as much.

This sauce is made like that for the canned chicken, by thickening the cup of meat stock and adding to it sweet pepper, sauted with an onion cut fine in a covered frying pan in which is first put a little butter or other tasty fat.

NEW YORK SOCIETY

New York, July 22.—[Special.]—Mrs. John H. Prentice is at the St. Regis for a few days.

Mr. and Mrs. Howard C. Brokaw are at the Plaza for a few days from their home, The Chimneys, at Brookville, L. I.

Mrs. George B. Wagstaff is at the Drake for a few days from her country home at Islip.

Mr. and Mrs. Joseph Earle Stevens of Tuxedo Park are sailing tonight for a motor trip through England and Scotland.

Hair Dye Models

Our experts from New York will dye a few heads of hair FREE. Those interested apply C. Neelle Co., 218 S. Wabash. Apply 10-12, 4. M. Monday.

AMUSEMENTS

GRANT PARK 7th Street ENTRANCE
LAST TIMES TOMORROW
RINGLING BROS. BARNUM & BAILEY COMBINED CIRCUS
SACRED WHITE ELEPHANT
The WORLD'S FIRST AND ONLY 5 RING CIRCUS
DOORS OPEN at 1 and 7 P.M.
PERFORMANCES at 2 and 8 P.M.
Prices (Admitting to the Circus, Menagerie and General Admission Seats): Adults, 75c cents; Children under 12 years, 50 cents. Grandstand and Reserved Seats at Additional Cost. According to Location.
Tickets on Sale at Lyon & Healy's Jackson Blvd. and Wabash Ave.

AMUSEMENTS

Lincoln Fields
SEVEN HIGH CLASS RACES DAILY
Railroad fare reduced to $1.00 for the round trip
Take C. & E. I. Railway, Dearborn Station. TRAIN SCHEDULE: 12:20, 13:40, 1 o'Clock P. M. Chicago Time. Every Saturday Special Trains will be run every five minutes from 11:45 A. M. to 1:10 P. M.
LINCOLN FIELDS JOCKEY CLUB, INC.
CRETE, ILL.

Two Delightful Places To Dine and Dance
Refreshingly Cool on Summer Evenings
The Roof Garden
Hotel La Salle
Jack Chapman & His Orchestra
—and—
The Main Dining Room
The Stevens Hotel
The Stevens Hotel Orchestra
ARMIN HAND . . . . . DIRECTION
ROY BARGY AT THE PIANO
Continuous Dancing Every Evening 6:30 Until 1:00—Admittedly the Finest Dance Orchestras in Chicago.

The Coolest Place in Chicago to Dine and Dance
TERRACE GARDEN
MORRISON HOTEL
Clark and Madison Streets
Luncheon 12 to 2 p. m., $1.00
Dinner 6 to 8:30 p. m., $1.50
GUS C. EDWARDS AND HIS ORCHESTRA
Superb Vaudeville

RAVINIA OPERA 8:15 TONIGHT with CHICAGO SYMPHONY ORCHESTRA (50 Men)
FEDORA Rosello, Martinelli, Danise, Rothier, Mattes, Papi; Sun. at 3 CONCERT (all seats free); 8:15 BARBER OF SEVILLE Pazzi, Chamlee, Baziola, Rothier, Trevisan, Papi; Mon. 8:15 CONCERT (all seats free); Soldate; Pazzi, Wallenstein; Tues. LA JUIVE Rethberg, Martinelli, Rothier, Macbeth, Mojica, Defrere, D'Angelo, Pace, Hasselmans; Wed. MIGNON Bori, Chamlee, Macbeth, Reiner, Bourskaya, Defrere, D'Angelo, Hasselmans; Thurs. at 2 FREE CHILDREN'S CARNIVAL; 8:15 LOHENGRIN Rethberg, Johnson, Claussen, D'Angelo, Defrere, Cehanovsky, Hasselmans; Fri. SAMSON AND DELILAH Claussen, Martinelli, Rothier, Bada, D'Angelo, Pace, Hasselmans; Sat. PAGLIACCI and CAVALLERIA RUSTICANA Bori, Johnson, Danise, Cehanovsky; Rethberg, Chamlee, Defrere, Swarthout, Papi; Sun. LUCIA Macbeth, Chamlee, Bazzoli, Lazzari, Mojica, Papi. BOX OFFICE—Phone Rogers Park 9115 from Chicago (no toll). From suburbs Highland Pk. 2737. Gate admission, $1. Reserved seats opera nights, $1.50, $1.75, $2.25, $2.75, $3. And 600 free seats. TRANSPORTATION C & N W Ry regular schedule & 7:28 special $1 round trip (not incl. admission) or North Shore Line regular schedule & 6:47 special Dorchester Ave. stopping intermediate points & Wabash & Adams 7:12 Wilson Ave. 7:38. $2 round trip incl. admission or $1 and coupon book ticket.

DINE DANCE
An unexcelled full course table d'hote dinner served from 6 to 9 P.M. nightly. on 2,000 colored lights. Dancing and entertainment 6 P.M. to closing.
Refined Entertainment in the 68° cool
ORIENTAL ROOM
HOTEL DAVIS
Walton Pl. (900 North) at Michigan Ave.
For Reservations Phone Superior 4844

America's Most Beautiful Theater Restaurant
CHEZ PIERRE By the Lak
ONTARIO ST. AND FAIRBANKS CT.
PIERRE NUYTTENS Presents
"MME. BUTTERFLY and the AVIATORS"
DINING & DANCING
FROM 6 P. M. TO 3 A. M.
No Cover Charge to Dinner Guests Arriving Before 9 P. M. for the Entire Evening. Except Saturday.

68° COOL 4 COHANS 9th Big Week
Matinee Today $2½ and Down
Messrs. Shubert's ALL NEW
GAY PAREE
with SOPHIE TUCKER
Entourage of 159
Lots of Good Balcony Seats Every Night $1
NO PRICE RAISE SAT. OR SUN.

ERLANGER MATINEES Today, $1 to $3
George White's Scandals
With the ORIGINAL NEW YORK CAST including
ANN PENNINGTON
WILLIE & EUGENE HOWARD
TOM PATRICOLA
HARRY RICHMAN
BUSTER WEST & JOHN WEST
FRANCES WILLIAMS
McCARTHY SISTERS
ROSE PERFECTO
75—BEAUTIFUL GIRLS—75

BLACKSTONE NIGHTLY 8:30 MAT. TODAY
A. L. Erlanger & Harry J. Powers, Mgrs.
Monday Nights Omitted During Summer
MATS. WED. & SAT.—BEST SEATS $2
Richard Bennett IN "THE BARKER"
THE GREATEST SHOW UNDER CANVAS IN THE THEATER
Prices: Nights (ex. Sat.) $1-$2.50, plus Tax

PALACE Randolph at LaSalle
2:15—8:15 Ph. State 6977-45
Orpheum Circuit Vaudeville
MATINEES DAILY—70° Cool
1,000 Seats, 50c
Last Times Today of Great Bill
Sunday and All Week
YVETTE RUGEL, JACK BENNY (NEW PROGRAM), BOB & ALICE SHERWOOD & BAND, KELLER SISTERS & BROTHER, LYNCH (NEW NUMBERS)—OTHERS.

OLYMPIC Every Night
Pop. Mat. Today
Seats on Sale Four Weeks in Advance
100TH TIME WED., AUG. 3
Handsome Scenery
EVERYBODY'S RAVING—DON'T MISS
MITZI In the most delightful of all her successes
"THE MADCAP"

RIALTO State at Van Buren Continuous 11—11
BURLESQUE
"MIDNIGHT RAMBLERS"
VAUDEVILLE—Feature Picture
JUST OFF THE FLAG POLE
JOE POWERS Every Show

Last 9 Times "TENTH AVENUE"
ADELPHI A. H. WOODS'
Evenings at 8:30
Only Mat. Wed.
'Best melodrama in 40 years'—Amy Leslie
Wm. Boyd, Edna Hibbard, Frank Morgan
Seats Now for all remaining performances

MAJESTIC MONROE at STATE
12 NOON—CONTINUOUS—11 P. M.
Greatest of All Shows at the Prices
8 BIG VAUDEVILLE ACTS AND "MOVIES"
Always Cool and Comfortable

CORT MATINEE TODAY
Seats at Box Office, Cent. 6019
H. H. FRAZEE Presents
THE WILD WESTCOTTS
Comedy of Youth With Great Cast
"Deliberate, willful fun that is effective."—FRED DONAGHEY in Chicago Tribune.

GREATER COMISKEY PARK
BASEBALL PALACE OF THE WORLD
35TH ST. AND SHIELDS AVE.
GAME TODAY AT 3 P. M.
WHITE SOX vs. NEW YORK
Seats on Sale at THE HUB, State & Jackson

RIVERVIEW Cicero-Roscoe Western-Belmont
BIG FREE Open Air CIRCUS
Picnics
AFTS. at 2:30 EVES. at 8:30
July 28—Canadian Society
July 31—Grand Lodge Association of Odd Fellows
July 31—Harmony Singing Club

For the 24th year

Buick

has again fulfilled this promise-

WHEN BETTER AUTOMOBILES ARE BUILT BUICK WILL BUILD THEM

See the 1928 BUICK

on display *TODAY*

SECTION TWO
SPORTS
MARKETS
WANT ADS

Chicago Daily Tribune
THE WORLD'S GREATEST NEWSPAPER

The Tribune's Telephone Number Is
Superior 0100

SATURDAY, JULY 23, 1927.

* * * 13

TITLE BOUT HERE, CHICAGOANS CLAIM

SOX TURN BACK RUTH, GEHRIG, AND YANKS, 7-5

Falk Clouts Homer; Lyons Wins 15th.

BY EDWARD BURNS.

Mahout Miller Huggins again had trouble in getting his colossi, Babe and Lou, to show their utmost talents at Comiskey park yesterday. But it was all right with 11,000 ladies' day guests and 12,000 paying onlookers, for Ted Lyons, Bib Falk and Bill Barrett, ably aided and abetted, shunned the rôles of spear bearers in which they had been cast and clamored into the main chariot for a 7 to 5 triumphal ride.

BILL BARRETT.

Annoyed by precedents, the Sox permitted the Yanks to stage a panicky sort of rally in the ninth which was good for three runs, but aside from that embarrassment the south siders behaved as in the balmy days of May and June when they were close on the heels of the slashing Huggmen. Among other things of note, the game was Lyons' fifteenth victory and a homer by Falk was his eighth of the year.

Barrett Has Perfect Day at Bat.

The Comiskeys made five of their scores off the $20,000 a year Herb Pennock, whose left handed throwing usually is mysterious to everybody, especially the Sox. Yesterday Barrett took a particular liking to his stuff, swatting him for two singles and a triple. Then, to show Herbie there was nothing personal in his conduct, Bill added a single off Myles Thomas to round out a perfect day at bat.

There were moans when Durst, leadoff man for the Yanks, opened the game with a double, but the lady and other baseball bugs liked things better when Koenig flied to center and the mighty Mr. Ruth struck out. There was another fluctuation of spirit, however, when Gehrig singled, scoring Durst, and Meusel followed with another safety. The score stayed at 1 to 0 when Lazzeri forced Meusel.

Schalk Knocked Unconscious.

In their half of the initial session the Sox took the lead, 2 to 1. Kamm singled and reached second when Hunnefield was safe on Koenig's boot. Metzler struck out, but Barrett singled, putting over Kamm and advancing Hunnefield to second. Hunnefield advanced to third on Falk's sacrifice fly and came in on Clancy's single. Peck was thrown out by Koenig to retire the side.

Schalk and Wera were injured in the first half of the second inning in a play at the plate. Schalk went to a hospital, but the Yanks' third baseman was able to stick it out till the eighth inning. Wera was safe when Peck's throw pulled Clancy off the bag. Collins then got the only pass issued by Lyons. The two runners were moved up by Pennock's sacrifice and Durst flied to Falk, who threw the ball to Schalk to double Wera at the plate. Cracker got the ball on the line and Wera bumped him. Schalk held the ball, though knocked unconscious, and the side was out.

At the hospital it was found Schalk had been badly shaken up and that he had a dislocated left thumb and a bruised nose. He was able to go to his home, however.

Yankee Rally Short.

The fifth was the next inning productive of tallies. Hunnefield started it with a double. Metzler then sent a fly to short center and Durst came in hard for it. From the stands it appeared he had made a legal catch but Umpire McGowan, a wizard at getting on top of plays in the field, ruled the catch was not bona fide because the ball had hit the fielder's belt before striking his glove.

After the debate that followed the ruling, Mr. Barrett inserted his triple, scoring Hunnefield and Metzler, and came in himself on Falk's single. Clancy sacrificed Falk to second but a hit and run play with Peck at bat went awry on a pitchout and Bib was caught at third. Peck then singled but McCurdy fouled to Ruth.

In the seventh Barrett got his fourth hit and Falk made the only homer of the New York series thus far. With one out, Peck singled, but McCurdy hit into a double play.

In the eighth Ruth and Gehrig got together for the second Yank run on a single and a double, and in the ninth two windblown singles, an error by Falk, a legit single and a triple by Ruth, produced three runs. Gehrig ended the rally by grounding to Hunnefield.

NEW YORK.	AB	R	H	PO	A
Durst,cf	5	2	3	1	0
Koenig,ss	5	1	2	0	3
Ruth,lf	5	1	2	1	0
Gehrig,1b	4	0	2	14	1
Meusel,rf	4	0	2	1	0
Lazzeri,2b	4	0	0	2	6
Pipp,2b	2	0	1	3	2
Castilla,3b	1	1	1	0	0
Collins,c	3	0	1	7	1
Pennock,p	3	0	1	0	1
Thomas,p	0	0	0	0	1
	35	5	13	27	15

CHICAGO.	AB	R	H	PO	A
Kamm,3b	4	1	2	1	3
Hunn'd,2b	4	2	1	3	4
Metzler,cf	4	0	1	2	0
Barrett,rf	4	1	3	2	0
Falk,lf	2	1	2	3	1
Clancy,1b	3	0	1	14	0
Peck,ss	4	0	1	2	4
Schalk,c	0	0	0	2	0
McCurdy,c	4	0	0	4	0
Lyons,p	0	1	1	1	2
	33	5	12	27	11

*Morehart batted for Pennock in seventh and Paschal for Thomas in ninth.

New York.....100 000 012—5
Chicago.....200 030 20*—7

Error—Falk, Peck, Koenig [3]. Two base hits—Durst, Hunnefield, Gehrig. Three base hits—Barrett, Ruth. Home runs—Falk, Sacrifices—Falk [2], Pennock, Clancy, Kamm, Hunnefield. Double plays—Falk-Schalk; Koenig-Lazzeri-Gehrig. Bases on balls—Lyons, 1; Thomas, 1. Struck out—Lyons, 4; Pennock, 3. Hits—Pennock, 10 in 6 innings. Losing pitcher—Pennock. Umpires—Evans, Moriarty and Hildebrand. Time—2:08.

THE GUMPS—A REAL VACATION

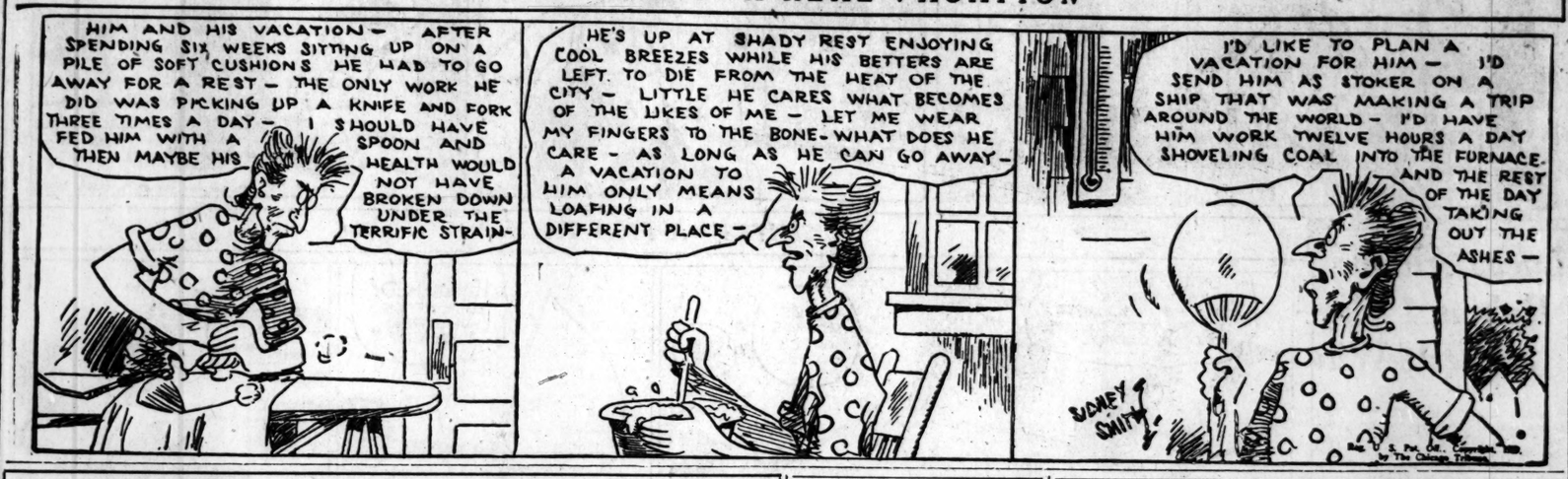

DETOURING YANKEE VICTORY MARCH

Manager Ray Schalk of the White Sox was knocked unconscious in the second inning of the New York-Chicago series yesterday afternoon, but managed to hold the ball to complete a double play. Cracker was dropped flat by Wera, attempting to score after Durst's fly to Falk.

Pirates Drub Braves; Smith Back in Game

Boston, July 22.—(AP)—The National league leadership today changed hands for the fifth time in as many days when Pittsburgh defeated Boston, 5 to 2, and took first place. Triples by the Waner brothers in the seventh inning were factors in a four run rally that brought victory to the Pirates. Earl Smith caught for the first time since his thirty day suspension for attacking Dave Bancroft, Boston manager. score:

PITTSBURGH.	AB	R	H	PO	A
L.Wner,cf	5	1	1	3	0
G'lham,2b	3	1	1	1	3
P.Wner,rf	4	1	3	2	1
Fragr,3b	5	1	2	3	1
Barnhrt,lf	5	1	3	3	0
Harris,1b	4	0	0	14	0
Wright,ss	5	0	0	1	4
Smith,c	4	0	2	0	0
Meadows,p	4	0	1	0	4
	39	5	13	27	13

BOSTON.	AB	R	H	PO	A
Moore,3b	4	0	1	0	1
Richbrg,rf	4	0	2	3	0
Welsh,cf	4	0	1	3	0
Farrell,2b	4	0	1	2	5
Brown,lf	3	0	0	2	0
Burrus,1b	4	0	0	12	0
Bancrft,ss	4	1	1	4	4
Urban,c	4	1	3	2	1
Edwards,p	3	0	0	1	2
Gldsmth,p	0	0	0	0	0
*Hish	1	0	1	0	0
Werts,p	0	0	0	0	0
†Fournier	1	0	1	0	0
	‡33	2	10	27	13

*Batted for Goldsmith in 7th.
†Batted for Werts in 9th.
‡J. Smith batted for Moore in 9th.

Pittsburgh .....000 001 400—5
Boston .....001 000 001—2

Error—Farrell. Two base hits—Richbourg, Three base hits—L. Waner, P. Waner. Stolen base—Barnhart. Sacrifices—P. Waner, Richbourg, Welsh, Edwards. Bases on balls—Meadows, 1; Edwards, 2; Goldsmith, 1. Struck out—Edwards, 2. Hits—Goldsmith, 1; Edwards, 10 in 6 1-3 innings; Goldsmith, 1 in 2-3. Losing pitcher—Edwards. Umpires—Rigler, Jorda and Hart. Time—1:58.

PASTOR FALLS DEAD LISTENING TO DEMPSEY BOUT

Baltimore, Md., July 22.—(AP)—Listening to the Dempsey-Sharkey fight over the radio last night, the Rev. Patrick F. Hennessy, retired pastor of Springfield, Ky., fell unconscious and died two hours later.

KILLED PLAYING SHARKEY.

Philadelphia, Pa., July 22.—(AP)—Thomas Celloucci, 27, died early today as the result of a blow delivered by a friend demonstrating the punch that knocked out Jack Sharkey at Yankee stadium.

Mrs. Mallory, Miss Goss Meet in Tennis Finals

Easthampton, N. Y., July 22.—(AP)—Mrs. Molla Mallory and Miss Eleanor Goss, both of New York, America's first and third ranking women tennis players, today won the right to meet in the final of the invitation tournament at the Maidstone club here. Both were pressed to win their semi-final matches, Mrs. Mallory by Alice Francis of Orange, N. J., sixteenth in the national ranking, and Miss Goss by Miss Penelope Anderson of Richmond, Va., who is ranked No. 8. Mrs. Mallory won by 7-5, 6-3, and Miss Goss by 2-6, 6-3, 6-3.

In the WAKE of the NEWS

NEW YORK, July 22.

Friend Don:

THIS is "I told you so day" in New York City. It is almost impossible to find any one in hotel lobbies or sporting resorts who did not think Dempsey would win his battle against Sharkey. And of course, Don, I am in the pack.

Well, it is true there were many last minute switches from the Bostonian to the former champion, induced largely by reports of Dempsey's condition and also by his mental attitude. These factors were what caused me to pick Dempsey. But if I had not gone up to White Sulphur Springs to try to pinch Dempsey's arm, I would be among the Sharkey exponents who are now framing alibis.

Most of the Chicagoans I have seen bet on Dempsey, for Chicago always was a Dempsey city and few of us westerners knew much about Sharkey. Funny thing, our mutual friend whose name I'll not mention because he's a big business man and might not like it, but you'll know who I mean, switched over to Dempsey Wednesday night. It's the chap who got into an argument last fall with a Dartmouth enthusiast and ended up by betting against the Hanoverians in every game with one wager of $100 against $2,500 that the champions of 1925 would not win a single one of their big four games.

Well, our friend had $300 on Sharkey when he came east. Then he had a "hunch"—you know he plays hunches—and covered on Dempsey. Last night after the fight he exhibited $4,500 of Dempsey winnings. And the big fish placed it at even money at that. Can you beat it?

In sporting resorts today you can hear any kind of a story you want to hear, from the yarn that Sharkey took a flop because of the big gate that Dempsey and Tunney will draw in a second engagement, that Sharkey "dived" because he is saffron, that Sharkey was winning all the way and Dempsey won on a foul blow, to the rabid Dempsey partisans who say that California Jack is back to his old form and will beat Tunney next time.

You know, I'm one of those innocent gullible optimists who think everything except wrestling is on the up and up until it is proved conclusively otherwise. Well, there are commercial reasons why a Dempsey triumph is more logical. Again, Boston Jack may not have relished the body pummeling he was receiving, and he might have been looking for a soft spot on the canvas, although his sneering cockiness right to the end did not so indicate. And Dempsey's right to the body preceding the knockout might have been low, although I did not think so, but, as one spectator here expressed it, "You can't foul a fellow on the chin," and that was the wallop which ended it. That Dempsey is the Dempsey of old, however, is sheer and to my mind, unwarranted optimism.

You asked me to find out definitely whether the Tunney-Dempsey engagement will take place in Chicago. Well, they wouldn't tell me yet. Tex Rickard says he will talk in due season. One of his official family says it is all settled affirmatively. A Chicago politician with New York affiliations who makes few mistakes in forecasts says, "It looks good for Chicago. I would say it was 75 per cent in Chicago right now," so that's that.

Strange as it may seem, I still have enough money to get home on, so you will not have to wire me reinforcements as you sometimes do at Derby time in Louisville. Think I better stick around another day to see if I can pick up any news and also get a little sleep, but I'll see you Sunday or Monday. Tell French Lane to have a few winners lined up at Lincoln Fields Monday, because I'd like to recover the discrepancy between my cash account and what will be my expense account. By the way, don't forget our next golf game. Regards,

HARVEY T. WOODRUFF.

P. S.—Don't bother to send me any telegrams or long distance phone calls tonight, because the "Don't disturb" sign will be hanging on my hotel room door while I try to get even for the last five nights.—H. T. W.

N. Y. COMMISSION WILL REGULATE RADIO AT FIGHTS

New York, July 22.—(AP)—William A. Muldoon, 82 year old member of the state athletic commission, announced today that the board had assumed jurisdiction over the selection of radio announcers who broadcast from the ringside here.

Major Standings

NATIONAL LEAGUE.

	W.	L.	Pct.		W.	L.	Pct.
Pittsburgh	52	33	.612	Brooklyn	40	49	.449
CHICAGO	54	35	.607	Philadel.	37	51	.420
St. Louis	52	36	.591	Cincinnati	37	53	.416
New York	48	45	.516	Boston	33	52	.388

YESTERDAY'S RESULTS.

Philadelphia	6;	Chicago	5
Pittsburgh	5;	Boston	2
Cincinnati	3;	Brooklyn	0
St. Louis	7;	New York	4

GAMES TODAY.

Chicago at Philadel. Cincin. at Brooklyn.
Pittsburgh at Boston. St. Louis at New York.

AMERICAN LEAGUE.

	W.	L.	Pct.		W.	L.	Pct.
New York	65	36	.714	CHICAGO	48	45	.516
Wash'ton	51	38	.573	St. Louis	38	50	.432
Detroit	48	38	.558	Cleveland	37	54	.407
Phil'phia	45	41	.539	Boston	23	66	.258

YESTERDAY'S RESULTS.

Chicago	7;	New York	5
St. Louis	7-3;	Washington	6-2

Only games played.

GAMES TODAY.

New York at Chicago. Boston at Detroit [2].
Wash'ton at St. Louis. Phil'phia at Cleveland.

ERRORS LET PHILS WIN, 6 TO 5; CUBS LOSE FIRST PLACE

Victory Slips When Twice in Bruins' Reach.

BY IRVING VAUGHAN.

[Chicago Tribune Press Service.]

Philadelphia, Pa., July 22.—Joe McCarthy's Cubs, less gay than a week ago, committed the unpardonable offense of tossing aside a ball game today. Shaky in the field because of blunders by Eddie Pick and Hack Wilson, they twice permitted apparent victory to escape them, and the giddy but bothersome Phils were so willing to take advantage of outside assistance that they collected enough runs to cop the second of the series by 6 to 5, thereby restoring the Chicagoans to second place in the flag fight.

FRED LEACH.

The first time the Cubs had the thing within their grasp was after a rally in the sixth had given them a 3 to 0 edge, which seemed ample for Charley Root, who until then had yielded only three hits. But the home half of the chapter started with an error by Pick and before it was over a local gentleman had knocked a homer with the bases filled. Undismayed by this, the Cubs jumped back with a pair of tallies in their half and Root could have gone through with the one lead to his eighteenth triumph of the season, but in the eighth Hack dropped a fly, Pick made a wild throw and with the aid of a hit the Phils scored twice for the decision.

Phils Play Errorless Ball.

An ordinary looking fellow entitled Frank Ulrich went the full journey against the Cubs, but it wasn't to his credit. He was bumped kind of hard, particularly by Riggs Stephenson, who hung up four safe ones in a row. He also gave up some passes, but was lucky enough to have his mates stage the unusual stunt of going through nine innings without perpetrating an error.

His tight support wouldn't have saved him, however, if the Chicagoans hadn't blundered because without the latter's offenses Root would have had an excellent chance to sail through to a shutout. Anyway he looked good enough to accomplish such a feat until Pick's boot ruined his morale or something in the sixth which was the inning in which the homer with three on was turned loose. Fred Leach was the author and the ball arched over the nearby right field wall that has wrecked more than one well pitched ball game.

Home Run Wrecks Game.

The Cubs started after Mr. Ulrich in the opening inning and shoved home one run. Adams' hit and steal and a blow by Pick were the contributing factors. Then the Phil righthander settled and kept pace with Root until the sixth when two more registered. Hack opened this rally by singling with one out. Stephenson rammed the ball against the right field wall for a double and Hack ran all the way around to the plate. Grimm bounced out but Hartnett singled and scored Stephenson. Then English doubled Hartnett to third, but the two runners died in their tracks when Root flied to Williams in right.

Pick's offense that put the Phils on the scent of four runs in the sixth was a boot on Spalding's bounder with one out. Sand singled to center and Root was so afraid to let Williams get one that he might hoist over the wall, that the batter walked to fill the bases. On the next pitch Leach sent the ball on its long ride over the barrier, precipitating a parade of four men at the plate.

Hack's Error Proves Costly.

It was Stephenson that knocked the Cubs back into the lead in the sev-

[Continued on next page, column 5.]

Ring Board Backs Referee; Dempsey Victory to Stand

New York, July 22.—[Special.]—Jack Dempsey knocked out Jack Sharkey in the seventh round of their scheduled fifteen round bout last night at the Yankee stadium—that was the decision of Referee Jack O'Sullivan in the ring at the time. And it was established definitely today as the official, irrevocable decision when Chairman James A. Farley of the state athletic commission declared there would be no reversal and issued the following statement:

"I have nothing to say other than that the referee who was assigned to that bout rendered the decision as he saw it. This commission never has reversed a decision of its officials. Referee O'Sullivan always has been considered by the newspaper men who write boxing as being one of the most efficient and capable referees."

Hot Debate Among Fans.

That puts an end to the result of the Dempsey-Sharkey bout officially. But the decision of Referee Jack O'Sullivan and the state athletic commission will not still the controversial difference of opinion among those who saw the battle—not for many days to come.

Today the bout and its result was the subject of the exposition of the moving pictures to the public gaze, instead of stilling the debates, only served to intensify and heighten the arguments for and against a foul.

A New York spectator of the fight said: "I myself happened to be sitting along the third base line. I had a perfect view of Sharkey's stomach. I saw three blows 'way below the belt and remarked on them to people sitting around me just before Sharkey sank down. Everybody sitting in my section saw the same thing. Any expert who does not say the blows were foul must have been sitting back of Sharkey or to the side of him without proper view. The motion pictures may not show the blows low, because their platform was at a back side angle. Anybody who had the proper view could not have missed at least three blows as near the groin as the belt line. The fact that Dempsey got away with the foul tends to support the theory (which, of course, is just a theory) that the way was greased for him to win."

Rickard Prepares for Next Fight.

In the meanwhile Promoter Tex Rickard is going ahead with plans for the world's heavyweight championship battle he contemplates in September. He was in conference today with Dempsey at the home of the former champion's manager, Leo P. Flynn, and is believed to have come to an understanding with Dempsey for a battle against Gene Tunney on Sept. 15 or 22. Rickard is to see Tunney tomorrow morning at 11 o'clock, and sign the title holder definitely to a contract to fight Dempsey. At the present Tunney is signed only to a contract which binds him to meet the winner of the Dempsey-Sharkey bout, or the best available heavyweight.

Referee Issues Statement.

A significant feature of the developments in the aftermath of this epochal fight was the frank admission of Referee O'Sullivan that he saw Dempsey land at least one right below the belt. In a statement today O'Sullivan had the following explanation of his view of the crucial seventh round action and his decision:

"There is no question about the punch on Sharkey's left leg by Dempsey's right. It was a sweeping blow, which glanced off the leg, and it was followed by Dempsey's left to the solar plexus, which was the decisive blow, as I saw it. When Sharkey got the solar plexus punch he grunted. Before the solar plexus blow was delivered and after the right landed on Sharkey's left leg I was stepping in toward the men, saying 'Watch your punches, Jack.' Then, realizing there were two Jacks, I said, 'I mean you, Dempsey.' Then Dempsey hit the solar plexus blow. Sharkey dropped his right hand and Dempsey hit him a left on the jaw.

Delayed Count Purposely.

"It is said that I was bewildered with Sharkey on the floor and the excitement around. But that is not true. I decided to count over Sharkey when he fell, but I delayed the start of my count until Dempsey had gone to a corner, which happened to be his own. This is in accordance with the regulations of the state athletic commission covering the actions of referees in the ring. They must see to it that the man scoring the knockdown goes to a corner before they start counting over a fallen boxer. When Dempsey went to a corner, in observance of the rule, I picked up the count from Billy McPartland, who was ticking off the seconds from his position outside the ring, and according to the stop watch he held in his hand before his eyes. I picked up the count at four or five, I forget which, stooping to tell Sharkey in his ear to get up because I was going to start counting over him. He didn't get up and was counted out.

Fair or Foul? Dempsey's Blows Stir Hot Debate

New York, July 22.—[Special.]—Was it foul or fair? Was Dempsey entitled to the decision by a knockout, or should Sharkey have won on a foul blow below the belt. The opinions of THE CHICAGO TRIBUNE and New York boxing writers follow:

HARVEY T. WOODRUFF, CHICAGO TRIBUNE—From where I sat Dempsey's blows looked fair. There certainly were no damaging low punches.

WESTBROOK PEGLER, CHICAGO TRIBUNE—Dempsey struck several low blows, most of which were deflected down by Sharkey's guard. None of them did any real damage.

JAMES DAWSON, Times—It is my verdict that Sharkey was hit low four times with a right, not deliberately or intentionally, for Dempsey is not that kind of a fighter. But Dempsey was fighting a desperate, savage battle last night, a losing, last stand encounter.

DAMON RUNYON, American—Some of the punches Dempsey let go at Sharkey in that final mixup seemed low. But, as I understand it, even when a blow is struck in the ring the referee frequently uses his judgment and discretion as to whether it damaged the recipient before awarding a decision on a foul.

W. O. McGEEHAN, Herald-Tribune—Dempsey landed low on the purple trunks of Sharkey. The Lithuanian protested, and as he protested, Dempsey drove in another right, even lower. Sharkey started to crumple, still complaining to the referee, who paid not the slightest attention to his protests. Seeing that Sharkey was dropping, Dempsey whipped a left with all the force that was left in him. It crashed against Sharkey's jaw and the Lithuanian dropped on his face.

GRANTLAND RICE, Herald-Tribune—Jack O'Sullivan, the referee, paying no attention whatever to the two foul punches, delivered eight inches below the belt, proceeded to count Sharkey out just as forty-five seconds of the seventh round had been reached.

ROBERT EDGREN, Evening World—Sharkey was guarding with both arms crossed at the belt, and several times he pushed Dempsey's glove down. Sharkey turned his head as Dempsey bulled in and Dempsey clipped him with a clean, heavy right to the pit of the stomach—the same solar plexus blow that won the world's championship for Fitzsimmons at Carson. It was not a foul.

JACK FARRELL, Daily News—The punches to the stomach were fair blows. When Sharkey protested to the referee Dempsey took advantage of the opportunity to send over the knockout blow.

FRANK O'NEIL, Evening Journal—Dempsey did not foul the Lithuanian.

SID MERCER, Evening Journal—I saw no evidence of a foul.

SAM TRAUB, Morning Telegraph—Dempsey repeatedly had landed low punches during the entire scrimmage without once drawing a complaint from Sharkey, but once or twice bringing admonition from the referee. Yet when he made his last attack, with his strength fast ebbing, O'Sullivan, con-

[Continued on Next Page, Column 3.]

2 OTHER CITIES TENDER BIDS TO TEX RICKARD

Promoter Favorable to Local Offer.

On Way Home

WILMINGTON, Del., July 22.—(AP)—After a flying visit with his wife's relatives here, Jack Dempsey, former world's champion heavyweight boxer, left Wilmington tonight at 11:22 o'clock for New Orleans, where he will make connections with a Los Angeles bound train. Dempsey was accompanied by his trainer, Jerry Louvadis, and his publicity man.

Three cities—Chicago, New York, and Philadelphia—have sent delegations to Tex Rickard asking for the Dempsey-Tunney fight. Rickard listened to all of them and reserved his answer. He may give this answer today; he may wait several days before signing a contract.

Those statements are facts.

It is impossible to go further than that and stick to certainties. But if views of Chicago business men who talked to Rickard, if the belief of the majority of newspaper men, and the logic of the situation may be used as a basis for predictions, this much may be accepted:

Rickard is inclined to stage the fight in Chicago. The city's chances of getting the championship battle are better right now than the chances of either New York or Philadelphia.

$40 Top for Tickets.

The business men who extended the Chicago invitation were headed by Michael Igoe, Democratic leader; Edward J. Kelly, president of the south park board, and George Getz, millionaire coal operator and head of Mayor Thompson's committee of 300.

They went to New York to tell Rickard substantially this: "If you stage the fight in Chicago we will give you Soldiers field at not less than $100,000 and not more than $150,000. We will pledge Mayor Thompson's enthusiastic coöperation, the south park board's assistance, and the boxing commission's willingness to let you charge $40 top for your tickets. We will pledge that a prominent Chicagoan will be given a license to promote the bout and that he will give his promotional salary to charity. We will guarantee that you will not be held up for tickets, not a cent of graft will be asked by any man; police protection will be provided as you ask it.

"If you bring the fight to Chicago we can assure you of a crowd of 150,000 and the largest gross receipts in the history of boxing."

Rickard, it is said, thanked the Chicagoans for the invitation and indicated that he would accept. But he refused to give out a statement flatly tying him up to Chicago.

Among the Chicagoans who visited with Rickard was one who said afterwards that he would go further than his colleagues and definitely say the deal for the Chicago fight was closed. He wouldn't, however, permit his name to be used. This Chicagoan said Rickard acquiesced when assured that the Chicago Association of Commerce would stand solidly behind the bout.

Philadelphia Bids for Bout.

After the visit of the Chicago delegation, Albert M. Greenfield, one of the leading real estate dealers of Philadelphia, who was interested in the Sesqui bout last fall, had a long talk with Rickard. He urged him to stage the Tunney-Dempsey battle in the centennial stadium and assured him that it could be arranged to seat 180,000 persons. He told Rickard that the Pennsylvania commission would permit a $50 top price for tickets. He asserted that Mayor Kendrick would assist Rickard in every way.

Still later Rickard was visited by an emissary of the New York commission. Tex admitted that he was told that the commission which now limits the price of admission to $27.50 for best seats, is considering raising the limit to bring the bout to New York.

In that connection, it is significant that George Brower, a member of the commission, issued a statement Wednesday denouncing the other two commissioners, James Farley and William Muldoon, for setting a price limit on tickets. Brower made the point that the commisison was outside the law in compelling Rickard to limit the price of his product, especially in view of the fact that fight tickets may be deemed a luxury.

A group of New York newspaper men visited Rickard yesterday. "Why don't you tell us definitely where the fight is going?" they asked. "We are certain that you mean to take it to Chicago. Why not give us a statement?"

And to this Rickard replied: "I will make an announcement soon.

Plan Two Day Ring Carnival.

Those close to the New York promoter admit that he is unwilling to act hastily. He is not averse, they say, to getting the best deal available from the three bidding cities. They point out that he did that when last summer he threatened to bring the Tunney-Dempsey fight to Chicago and by his threat forced such pressure on the east that Philadelphia came through with a good offer. Rickard also found, last summer, that he did not have the right men with him in Chicago. An hour after he had issued a statement indicating that the fight would come here, he later explained, his office was

jammed with petty politicians demanding this and that as their cut.

Now it is different. With the committe of 300—comprised of representative citizens—indorsing the invitation, with Mayor Thompson and the fight commission promising coöperation, Rickard is assured none will harass him.

And that, in brief, is the logic which points to Chicago as the site for the Dempsey-Tunney fight.

If they secure the battle, the Chicagoans plan a two day festival of boxing. On the first day they want a battle between the winner of the Paulino-Delaney bout and Sharkey. On the second day would come the battle for the world's heavyweight title.

The dates for these two days of boxing would be between Sept. 15 and Sept. 20.

28 YACHTS TO RACE TODAY TO MACKINAC ISLE

Favorable Winds Cheer Sailors Here.

Tuned to the last minute, twenty-eight of the lake's fastest yachts will swing in the Van Buren street harbor this morning to await the starting gun on the Chicago Yacht club's twentieth annual Mackinac island race. It is the largest entry ever made for the race.

Interest among local yachtsmen centered upon the present affair when two months ago the directors of the Chicago Yacht club announced that the race was to be sailed in two divisions, a racing and a cruising class, and that Commodore George Woodruff had donated a $5,000 cup as the trophy for the new cruising class, which will permit the entry of local boats never able before to compete equally with the fleet racers of past years.

Favorable Weather Promised.

While the yachts were waiting the gun, the twenty-eight skippers and the two hundred members of the crew were elated over fortune that the weather promised last night, with a stanch nor'easter that grew fresher as the sun set last night, which gave promise of good breezes for two days to come.

No whisper of a winner was heard at the Chicago Yacht club last night, for with the experience of nineteen Mackinac races behind them, no sailor has the courage to mention victory. For the Mackinac race has not always gone to the fastest, and often nerve and luck have counted more heavily than speed on the 331 miles of turbulent water between Chicago and the little island at the head of the lakes.

Of the twenty-eight entries, only two have ever won the Mackinac race in previous years, and each of these has turned the trick three times. Don Prather's big P class sloop Intrepid, the veteran of the fleet, started winning Mackinac races in 1916, took a relapse, and failed to win again until 1922, and took her third leg last year, when she beat Dorello of Milwaukee by ten seconds for the cup. Smaller than the Intrepid is J. A. Hadwiger's Virginia of the Q class, which won the race in 1921, 1923, and 1925, during the years when the smaller boats began to reveal their supremacy. But always to be reckoned with is the huge N class sloop, Dorello, which oftener than not reaches Mackinac first, only to lose when some boat beats her on time allowance.

Three Newcomers in Race.

Three newcomers in the racing field, members of the schooner class, lend interest to the race. These are Julian Armstrong's Tecumseh, W. G. D. Orr's Fortuna, and the Dunlap Weston syndicate's Fame, all Universal schooners, which will meet their first test today.

Chaos rules the cruising class, and mentioning a winner is impossible. Barkhouser's 83 foot ketch, Esperanza, which has gone to Mackinac before, is scratch boat of the cruising fleet, but will receive tough competition from the Seawanhaka schooners, Privateer of Jackson Park and Allana, her sister ship, of Milwaukee.

Farrell Wins Golf Meet at Rolling Green Club

Philadelphia, Pa., July 22.—[Special.]—Johnny Farrell, the greatest professional performer on the links of the year, continued on his winning streak when he set a new record of 68 for the Rolling Green Country club layout on the third round, and added a 75 on the final round for a total of 296 to capture the Philadelphia District Open golf championship.

His purse money on his present tour so far totals $3,600, and this does not include the $1,000 for the "best dressed golfer at Oakmont."

Ray, Whitecombe Finalists in Gleneagles Tourney

[Copyright: 1927: By The New York Times.]

GLENEAGLES, Scotland, July 22.—The finalists in the Gleneagle pro golf tournament are Ted Ray and C. A. Whitecombe. They both got through two rounds today, and tomorrow will meet in the 36 hole final. Ray was playing at his best this afternoon when he beat Arthur Havers. Whitecombe defeated the 20 year old Cotton.

GRACE CHURCH PLAYS.

The Grace Evangelical baseball team will meet St. Peter Evangelical in a Church Athletic association game at Homan avenue and Division street, starting at 3:30 this afternoon.

MOON MULLINS—A COMPROMISING POSITION

SMITTY—A FISH TALE

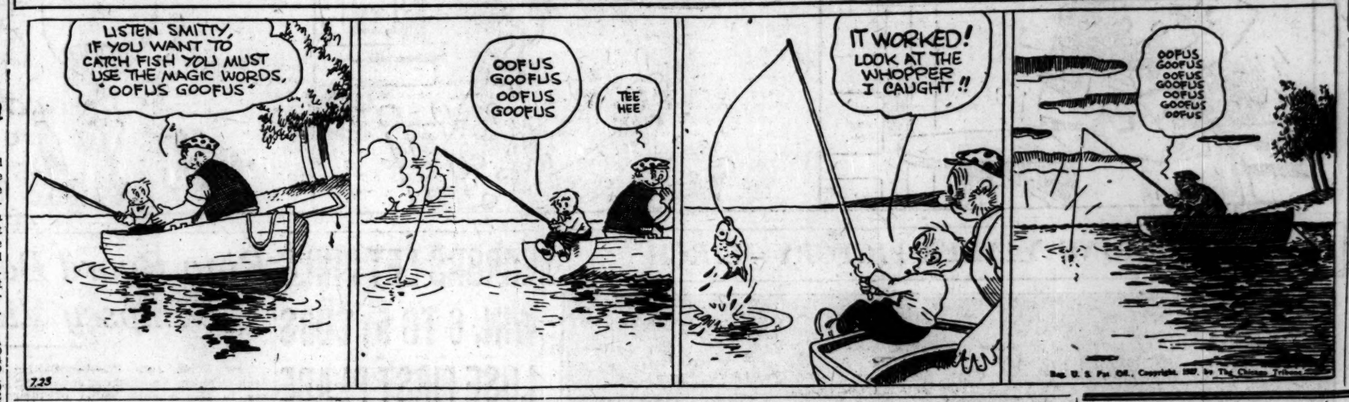

Lucas Allows Robins 1 Hit as Reds Win

Brooklyn, N. Y., July 22.—(AP)—Red Lucas almost pitched a no hit game today when he blanked Brooklyn while Cincinnati made off with a 3 to 0 victory. Lucas allowed only one hit, a grounder in the sixth which went through Critz's legs. It could have been called an error, but the official scorer credited Deberry with a single. The only other Robin to reach first base was Max Carey, whose grounder was fumbled by Critz in the seventh.

CINCINNATI.	Ab	R	H	P	A
Dressen,3b	3	2	1	1	3
Zitsm'n,cf	3	0	1	1	0
Bressler,lf	5	0	1	4	3
Walker,rf	5	0	0	2	0
Pipp,1b	4	0	0	12	0
Ford,ss	5	0	1	0	3
Critz,2b	5	0	1	5	4
Hargrave,c	5	1	2	3	0
Lucas,p	4	0	2	0	2
	39	3	11	27	12

BROOKLYN.	Ab	R	H	P	A
Statz,cf	3	0	0	5	0
Parr'e,2b	3	0	0	1	4
Carey,rf	3	0	0	1	0
Hendrk,1b	3	0	0	9	1
Felix,lf	3	0	0	1	0
Butler,3b	3	0	0	1	2
Flowers,ss	3	0	0	2	2
Deberry,c	2	0	1	8	0
Vance,p	2	0	0	0	1
	*28	0	1	27	10

*Meusel batted for Deberry, Herman for Vance in 9th and Corgan for Statz in 9th.

Cincinnati	100 200 000—3
Brooklyn	000 000 000—0

Errors—Critz, Flowers, Butler. Two base hits—Bressler, Hargrave, Lucas. Sacrifices—Zitsmann. Double play—Dressen-Critz-Pipp. Base on balls—Vance, 3. Struck out—Vance, 7; Lucas, 2. Hit by pitcher—Vance (Zitsmann). Umpires—Moran, O'Day and Reardon. Time—1:35.

CARDS, 7; GIANTS, 4

New York, July 22.—(AP)—The Cardinals gained in the National league race today by launching a home run attack to defeat the Giants, 7 to 4. In the seventh, Douthit hit a home run, after which Schulte walked and Schuble, the 19 year old shortstop, followed with another four bagger. Frisch stole second for his 30th steal of the season. Catcher Taylor of the Giants was injured in the second when a foul ball glanced off his bat and struck him on the forehead. Score:

ST. LOUIS.	Ab	R	H	P	A
Holm,lf	4	1	2	1	0
T'p'cer,3b	5	0	2	1	3
Frisch,2b	4	0	0	6	4
Bott'ley,1b	4	0	0	8	0
Blades,rf	4	0	0	1	0
Douthit,cf	3	2	3	0	0
Schulte,c	3	2	2	4	0
Schuble,ss	4	2	1	3	3
Sherdel,p	4	0	0	0	1
	34	7	9	27	9

NEW YORK.	Ab	R	H	P	A
Reese,3b	3	0	1	1	1
L'dsir'm,lf	3	1	0	4	1
Mann,cf	3	1	1	5	0
Hornsby,2b	4	0	2	1	5
Terry,1b	4	0	1	7	1
Jackson,ss	4	1	2	1	2
Harner,rf	4	1	2	3	0
Taylor,c	0	0	0	0	0
D'Former,c	4	0	0	4	1
Fitzsim's,p	2	0	0	0	4
F.Th'm's,p	0	0	0	0	0
†Cmmings	1	0	1	0	0
	*35	4	9	27	11

*H. Thomas batted for Fitzsimmons in seventh. †Batted for F. Thomas in ninth.

St. Louis	010 000 303—7
New York	101 001 001—4

Errors—Reese, Taylor, Blades, Frisch. Two base hits—Jackson, Holm, Cummings, Three base hits—Mann, Holm, Douthit, Toporcer. Home runs—Reese, Douthit, Schuble. Stolen bases—Frisch, Mann, Double play—Schuble-Frisch-Bottomley. Base on balls—Sherdel, 2; Fitzsimmons, 3. Struck out—F. Thomas, 3; Sherdel, 1; Fitzsimmons, 6 in 7 innings. Losing pitcher—Fitzsimmons. Umpires—Pfirman, Quigley and Wilson. Time, 2:05.

Jack's Blows Fair or Foul? Opinions Vary

[Continued from preceding page.]

sidered one of our best referees, totally ignored the low punches and enabled Dempsey to walk off with a knockout victory.

JOE VILA, Sun—Sharkey was hit below the belt at least twice before a short left hook to the neck or jaw dropped him to the floor for a count of ten.

GEORGE UNDERWOOD, Evening Telegram—Sharkey drops his hands, straightens and appeals to the referee. While he is appealing Dempsey steps in with a left and right and left, all clearly low punches, and as Sharkey topples uppercuts to the jaw.

JOE WILLIAMS, Evening Telegram—Dempsey was my pick to win the fight—but he was not my pick to win the way he did. All I know is that it looked bad.

Rochester Yacht Wins Fisher Cup at Toronto

TORONTO, Ont., July 22.—(AP)—The Alloede of Rochester won the Fisher cup from the Cara Mia of the Royal Canadian Yacht club by winning the third race of a series here today, the second victory in succession.

Minor Leagues

AMERICAN ASSOCIATION.

	W.	L.	Pct.		W.	L.	Pct.
Toledo	55	36	.604	Minneap's.	51	45	.531
Milwaukee	54	39	.581	Indianap's.	40	54	.426
Kas. City	52	41	.559	Columbus	39	56	.391
St. Paul	51	44	.537	Louisville	37	61	.378

THREE EYE LEAGUE.

	W.	L.	Pct.		W.	L.	Pct.
Peoria	56	27	.675	Decatur	37	39	.487
Danville	53	30	.639	Quincy	37	46	.446
Springfield	43	41	.512	Bloomin'n.	31	51	.378
Terre Hau...	42	41	.506	Evansville	29	53	.354

MISSISSIPPI VALLEY LEAGUE.

	W.	L.	Pct.		W.	L.	Pct.
Burlington	45	32	.584	Moline	38	35	.521
Waterloo	44	33	.577	Rock Isl.	33	44	.429
Dubuque	33	28	.541	Cedar Rap.	31	44	.413
Marshal'n.	40	36	.526	Ottumwa	30	43	.411

PACIFIC COAST LEAGUE.

	W.	L.	Pct.		W.	L.	Pct.
Oakland	69	40	.585	Portland	54	61	.530
Seattle	64	52	.552	Missions	55	64	.462
San Franc.	64	58	.547	Hollywood	54	64	.458
Sacrament.	61	57	.517	Los Angel.	48	69	.410

YESTERDAY'S RESULTS.

AMERICAN ASSOCIATION.

St. Paul, 6; Minneapolis, 4.
Milwaukee, 10; Kansas City, 1.
Only games scheduled.

THREE EYE LEAGUE.

Terre Haute, 5; Quincy, 0.
Springfield, 7; Evansville, 2.
Danville, 5; Bloomington, 0.
Peoria at Decatur; wet grounds.

MISSISSIPPI VALLEY LEAGUE.

Cedar Rapids, 6—1; Rock Island, 1—5.
Waterloo, 6—6; Burlington, 4—3.
Marshalltown, 7—1; Ottumwa, 2—5.
Dubuque, 9; Moline, 7.

PACIFIC COAST LEAGUE.

Oakland, 14; Los Angeles, 10.
Hollywood, 6; Portland, 4.
Sacramento, 7; San Francisco, 6.
Missions, 10; Seattle, 1.

SOUTHERN ASSOCIATION.

Little Rock, 9-1; New Orleans, 6-3.
Atlanta, 16; Chattanooga, 13 [8 innings; darkness].
Nashville, 5; Birmingham, 4.
Memphis, 9; Mobile, 0.

TEXAS LEAGUE.

Houston, 9; Dallas, 8.
Shreveport, 6; San Antonio, 4.
Fort Worth, 11; Waco, 8.
Wichita Falls, 8; Beaumont, 0.

INTERNATIONAL LEAGUE.

Reading, 3; Newark, 2.
Baltimore, 7; Jersey City, 4.
No other games played; rain.

WESTERN LEAGUE.

No games scheduled.

Cubs' Errors Allow Phils to Win, 6-5

[Continued from preceding page.]

enth. Pick singled after Adams had fouled out and Webb slashed a hit into center for one base, Pick going to third. Hack tapped to the pitcher and Pick, although he sneaked past Catcher Wilson at the plate, failed to get his shoe on the pan so was ruled out when the local athlete made a second stab at him. Stephenson aimed a two bagger high against the right field wall, Webb and Hack racing home and putting the Cubs in the van with a 5 to 4 count.

The decisive eighth opened with Spalding lifting an everyday fly to center. Hack got it but was a bit too nonchalent and the ball trickled through his mitt, the runner taking second. Sand sacrificed him to third. Williams bounced to Grimm and the latter heaved to the plate but was too late to get Spalding. Leach produced a hit to right and Williams went to third on it. On Jim Wilson's tap Williams was run down between third and home and Leach was caught flatfooted off second but Pick's peg in that direction was so wild that it went into deep center, Leach meanwhile racing to the plate with the run that marked Chicago's sixth defeat in the last eight starts.

CHICAGO.	Ab	R	H	P	A
Adams,2b	5	1	1	2	3
Pick,3b	3	0	1	3	1
Webb,rf	3	1	1	1	0
L'W'son,cf	4	0	1	0	0
Step'n'n,lf	4	0	1	6	0
Grimm,1b	5	0	0	8	0
Hartnett,c	4	0	0	9	2
English,ss	4	0	1	1	4
Root,p	4	0	0	0	1
	39	2	6	30	11

PHILADELPHIA.	Ab	R	H	P	A
Spalding,lf	4	2	0	1	0
Sand,3b	3	0	1	1	1
Will'ms,rf	3	1	1	4	0
Leach,cf	4	2	3	3	1
L'Wilson,c	4	0	0	6	0
Attreau,1b	4	0	1	9	0
Fris'r,2b	4	0	2	2	2
Cooney,ss	3	0	0	1	3
Ulrich,p	3	0	0	0	1
	31	5	8	27	8

Chicago	100 002 200—5
Philadelphia	000 004 02*—6

Errors—Pick [2], Wilson. Two base hits—Leach, Stephenson [2], English, Hartnett. Home run—Leach. Stolen bases—Adams, Sacrifice—Sand. Double play—Adams-English-Grimm. Base on balls—Root, 1; Ulrich, 3. Struck out—Root, 7; Ulrich, 4. Umpires—Klem, McCormick and McLaughlin. Time—1:41.

American Giants Lose to Monarchs, 5 to 3

Kansas City, Mo., July 22.—[Special.]—The Kansas City Monarchs batted Harney hard today and won the first of a four game series with the American Giants of Chicago, 5 to 3. A home run by Sweatt and a triple by Davis featured. Score:

Chicago	010	000	011	—3	9	1
Kansas City	031	000	10*	—5	12	1

Batteries—Harney and Brown; Bell, Rogan and Young.

Mills Team Faces Cuban Stars in First of Series

The Cuban Stars will invade Mills stadium, Lake street and Kilpatrick avenue, today, engaging Bill Harley's nine in the opening game of a two game series. Foreman or Overlock will pitch for the Mills nine.

THREE COUNTIES IN NET MEET.

Springfield, Ill., July 23.—[Special.]—This city has been selected for the district tennis tournament for players of Sangamon, Logan and Montgomery counties on July 29, 30 and 31. Entries close on Wednesday.

GRIFFS OUTHIT BROWNS, BUT LOSE 2 GAMES

Scores Are 7 to 6 and 3 to 2.

St. Louis, July 22.—(AP)—The St. Louis Browns took both games of a double header from Washington today, 7 to 6, and 3 to 2. In both games the Browns were outhit, 13 to 8. Scores:

WASHINGTON	Ab	R	H	P	A
E.Rice,rf	4	0	0	1	0
Harris,2b	3	1	1	2	3
Speaker,cf	3	0	1	3	0
McNeely,cf	0	0	0	1	0
Judge,1b	3	2	2	10	1
Goslin,lf	3	0	1	2	0
Ruel,c	1	0	0	2	0
Tate,c	2	1	2	3	0
Bigney,3b	3	0	0	1	1
Reeves,ss	3	0	0	1	1
Johnson,p	1	0	0	0	0
Burke,p	1	0	0	1	0
Marberry,p	0	0	0	0	0
	*28	4	6	27	6

ST. LOUIS	Ab	R	H	P	A
O'Rourke,3b	3	1	1	1	1
Sisler,rf	3	1	1	1	0
Wahby,1b	4	0	0	7	1
Williams,lf	4	1	1	2	0
H.Rice,cf	4	0	0	2	0
Adams,2b	3	0	0	2	3
O'Neill,c	3	0	0	6	0
Gerber,ss	3	0	0	1	3
Ballou,p	3	0	0	0	2
Crowder,p	0	0	0	0	0
	30	3	3	24	10

*West batted for Johnson in 4th and Thurston for Burke in 8th.

Washington	200 003 001—6
St. Louis	100 002 000—3

Errors—O'Rourke, Bennett, Gerber. Two base hits—Speaker, Harris, Gerber. Home runs—Bennett, Tate. O'Neill [3]. Double plays—Gerber-Wahby; Sisler; O'Rourke-Sisler; Reeves-Harris-Wahby. Bases on balls—Johnson, 1; Burke, 1; Ballou, 5. Struck out—Johnson, 2; Burke, 2; Crowder, 2. Hits—Off Johnson, 7 in 3; Burke, 0 in 4; Ballou, 3 in 7. Winning pitcher—Johnson [H. Rice, batted]. Losing pitcher—Ballou. Umpires—Geisel, Nallin, and Dineen. Time—1:50.

SECOND GAME.

WASHINGTON	Ab	R	H	P	A
E.Rice,rf	5	0	3	2	0
Harris,2b	4	1	1	2	5
Speaker,cf	5	1	2	2	0
Judge,1b	5	0	2	7	1
Goslin,lf	5	0	1	1	0
Ruel,c	3	0	1	3	2
Bigney,3b	5	0	2	1	1
Reeves,ss	3	0	0	0	6
Coffman,p	2	0	0	1	3
Braxton,p	0	0	0	0	0
	*35	2	13	24	14

ST. LOUIS	Ab	R	H	P	A
O'Rourke,3b	4	1	1	1	2
Sisler,1b	4	1	2	9	0
Williams,lf	4	1	1	2	0
H.Rice,cf	4	0	1	2	0
Adams,2b	4	0	1	2	3
Dixon,ss	4	0	0	2	3
Gerber,3b	4	0	0	1	2
Vangilder,p	2	0	0	0	2
	34	3	6	27	12

†West batted for Coffman in 8th.

Washington	000 010 104—6
St. Louis	010 000 20*—3

Error—Vangilder. Two base hits—Williams, Adams. Three base hit—Bigney. Stolen bases—Goslin. Sacrifices—H. Rice, Braxton, Coffman, Goslin. Double plays—Coffman, Goslin, Harris; Reeves to O'Rourke; Sisler to Harris. Bases on balls—Vangilder, 5. Struck out—Coffman, 2; Vangilder, 2. Hits—Off Coffman 7 in 7 innings.

CHOSEN GRID COACH.

Boulder, Colo., July 22.—(AP)—Myron Stiles, captain of the 1926 Nebraska football team, today was named head football coach at the University of Colorado. Dana Potts, former Oklahoma university star, was appointed head track coach.

RESORTS—FOREIGN
Ocean Travel.

RESORTS—FOREIGN
Ocean Travel.

Under Southern Skies
NEW SCENES NEW LIFE
NEW BUSINESS OPPORTUNITIES
A Tour of Health and Happiness
NEW ZEALAND AUSTRALIA
via the South Seas
First Class Single Fare, $330 Round Trip, $585
Sailings every 14 days
For pamphlets and full information, apply
CANADIAN-AUSTRALASIAN ROYAL MAIL LINE
299 Hastings Street West Vancouver, B. C.
or Canadian Pacific or Canadian Northern Railways
UNION STEAM SHIP CO. OF NEW ZEALAND, LTD.
230 California Street, San Francisco
or Jas. P. Robertson, Inc., 327 La Salle St. Phone Wabash 2355
or any Tourist Steamship or Railroad Agent

RESORTS AND HOTELS
WISCONSIN.

$1.50 ROUND TRIP
Sundays and Holidays, $2
One way, week days, $1.35
Sun., Hol., $1.50
Round trip, unlimited, $2.50
S.S. Columbus to Milwaukee
And Return
DAILY 10 A.M. Daylight Saving Time
Home 10 P. M.
Dancing Free
Music by Ray O'Hara
Special rates for societies and clubs
Phone Randolph 6460
Drive Your Car to Docks. Nearby Free Parking Space—or Under Cover on Docks, 35c
COLUMBUS DOCKS:
South End Michigan Ave. Bridge
Opposite Tribune Tower

Popular Excursion
$2.00 Round Trip
NORTH WESTERN LINE
LAKE GENEVA
SUNDAY, JULY 24th
Low Fare Excursion Tickets good going and returning on
SPECIAL ALL-STEEL COACH TRAINS

Going (Standard Time)		Returning
8:00 am	Lv. Chicago	Ar. 9:00 pm
8:00 am	" Clybourn	" 9:11 pm
8:13 am	" Irving Park	" 9:00 pm
8:23 am	" Jefferson Park	" 8:50 pm
9:45 am	Ar. Fox Lake	Lv. 7:25 pm
9:52 am	" Lake Geneva	" 7:15 pm
9:58 am	" Lake Como	" 7:06 pm
10:15 am	" Williams Bay	" 6:50 pm

Round Trip from Chicago, Clybourn, Irving Park to Fox Lake, Lake Geneva, Lake Como and Williams Bay $2.00. From Jefferson Park $1.75.
Children Half Fare No Baggage Checked
CITY TICKET OFFICES:
148 S. Clark Street, Phone Dearborn 2323
216 W. Jackson St., Phone Dearborn 2121
Madison St. Terminal, Phone Dearborn 2121
CHICAGO & NORTH WESTERN RAILWAY

RESORTS AND HOTELS
INDIANA.

DOLLAR DAYLIGHT BOAT TRIPS
to MICHIGAN CITY Daily (Sun. 1 p.m.)
Home 7 P. M.
SAT. ONLY, 2 P. M.
$1 Rd Trip, Sun. Hol. $1.50
DOCKS: MUNICIPAL PIER
Drive Your Car to Docks. Nearby Free Parking Space, or Under Cover 35c
GOODRICH STEAMSHIP LINES

MISCELLANEOUS.

GOODRICH
STEAMER SCHEDULES
To MICHIGAN CITY—Daily (Sun. incl.) 10 A. M.; Sat., 2 P. M.
To ST. JOSEPH-BENTON HARBOR—Daily, 9:30 A. M., also Sat., Sun. and Hol., 2 P. M.; Daily 11:30 P. M.; Sun., 7 P. M.
To SOUTH HAVEN—Daily, 10:00 A. M. and 11:30 P. M.; Sat., 2:30 P. M.
To HOLLAND, SAUGATUCK—Daily 9:30 P. M. Sun., 10:30 P. M.; Sat., 2 P. M.
To GRAND HAVEN—Daily Ex. Sat. Sun., 8:30 P. M.; Sat., Sun., 12 P. M.
To GRAND RAPIDS via Grand River—Daily 11:30 P. M. Sat., Sun., 12 P. M.
via Holland Daily 9:30 P. M. Sat., Sun., 10:30 P. M.
via Muskegon Sat., 1 P. M.
To MUSKEGON—Daily 9:30 P. M. Ex. Sat. and Sun., 11 Sat. and Sun., 10 P. M.
Mon. and Fri., 2 A. M.; Sat., 1 P. M.
To WHITE LAKE—Fri. and Sat., 1 P. M.; Mon., Tues., 2 P. M.
To MILWAUKEE—Daily (Ex. Sun.), 8 P. M.; Mon., Tues., 2 P. M.
To MACKINAC ISLAND—Via Green Bay Ports, Mon., Tues., 2 P. M.
All schedules Daylight Saving Time.
City Ticket Office: 164 N. Clark St.
Docks: MUNICIPAL PIER Phone Randolph 6460

MICHIGAN.

To Detroit—$5. New increased service; coaches daily; low fares. Ask Shore Line Sta., 225 So. Wabash Ave., for 8:30 a.m. and 7 and 8:30 p.m. $9.50 round trip. Southwestern Michigan Motor Coach Co.

For your best vacation come to MICHIGAN. THE PLAYGROUND OF A NATION. Write for Free Vacation booklet today. Michigan Tourist and Resort Association. Grand Rapids, Mich., Dept. 7.

Take Shore Line Motor Coaches to West Michigan vacation resorts. For convenient schedules. New 25-ride tickets on sale. Phone Central 8280 for folder.

Advertise in The Tribune

"The Sport of Queens"
GREYHOUND RACING
at HAWTHORNE
Hawthorne Kennel Club
Laramie Ave. and 35th St.
I. C. SPECIAL TRAIN
direct to track. 50c round trip
Leave Randolph St. 7:30 p. m. Stops at Van Buren St., 12th St., Halsted St.
Every Night Except Sunday
Rain or Shine
Automobile Given Away Free Tonite
Automobiles: Take Ogden Ave. direct to 61st Ave.
BUSSES Leave: State and Quincy 7:15 Morrison and Sherman Hotels 7:30

The "LA SALLE" 6½ hour daylight train
Lv. CHICAGO 11:25 AM .. Ar. ST. LOUIS 5:55 PM
An all-steel train. Observation-drawing-room parlor car. Free reclining seat chair cars. Dining car. Market reports.
2 Other Fast Trains Daily
The "DEARBORN" (Non-stop midnight train)
Lv. Chicago . . . 11:55 p.m.
Ar. St. Louis . . . 7:21 a.m.
Club-lounge car. Midnight luncheon-breakfast. Valet service. Drawing room-compartment sleepers. Free reclining seat chair cars.
The "CURFEW" (Early evening train)
Lv. Chicago . . . . 10:10 p.m.
Ar. St. Louis . . . . 6:57 a.m.
Sleeping cars and coaches.
Trains leave Dearborn Station (Polk and Dearborn Sts.)
Consolidated Ticket Office 101 W. Jackson Blvd., Wabash 4000, or Dearborn Station, Harrison 6800, or W. E. CALLENDER Gen'l Ag't, Pass'r Dept. 212 W. Adams St. Harrison 5100
C&EI "THE MONOLESS ROUTE"
CHICAGO & EASTERN ILLINOIS

There's a vast difference
Get the Original!
Don't say Grape—
Blatz GRAPE GUM
THE ORIGINAL GRAPE CHEWING GUM
Ask for Blatz GUM
with the REFRESHING GRAPE FLAVOR

It's NEW!
The new Glo-Co is different from any other hair preparation. On sale today at your favorite drug store, department store, or barber shop. Glo-Co keeps your hair in place and fights dandruff too. Use Glo-Co Shampoo also. If you can't get Glo-Co preparations at your dealer's, mail the coupon.
GLO-CO
LIQUID HAIR DRESSING
GLO-CO COMPANY
6211 McKinley Ave., Los Angeles, Calif.
Enclosed find 10 cents for trial bottles of Glo-Co Liquid Hair Dressing and Glo-Co Shampoo.
Name
Address

REPUTATION WINS CRETE STAKE BY RUSH IN STRETCH

Beats Pani Roma, Long Shot, by Length.

BY FRENCH LANE.

A belated rally in the stretch carried the big Kentucky sprinter Reputation to victory in the Evanston stakes at Lincoln Fields yesterday by a margin of a length over the long shot Pani Roma. Superfrank, another outsider, was in third place.

Almost the unanimous choice of the 7,000 racegoers, Reputation paid $4.70 in the $2 mutuels and after running close up for half a mile gave his many backers some anxiety at the head of the stretch, when he dropped far back with the rear guard.

Conquers Rivals in Stretch.

This breathing spell may have been just what he needed for his spectacular run down the last furlong. With only mild urging from Jockey L. Jenner, he came with a terrific rush, first putting away Fairyman, which had been leading to the turn, and then one by one sailed by Lady Marie, Flattery and Pani Roma. They were less than a furlong from home when he had disposed of all except Pani Roma. It required only a slight skirmish for him to conquer this lightly weighted filly from the Blue Grass country and he was going away as they reached ahe end of the struggle.

F. D. Shea, millionaire Winnipeg brewer and owner of the Green Briar stable, traveled all the way down from Canada to see his horse Mino start in this sprint and to watch Flatiron perform in the Marquette handicap tomorrow. As far as watching Mino run, he might have delayed his arrival a day and been able to see just as much. When the start came Mino was left flatfooted and Jockey Chick Lang made no effort to get him to run.

Aspinwall Girl Upsets Favorite.

The players of favorites no sooner had tucked away the profits of the Reputation race in their pockets until they were forced to take the hardest wallop of the afternoon in the Garfield Park stakes for 2 year olds, which came sixth on the program. This race brought a sound trouncing to Sandrine, the high priced daughter of Fair Play which C. E. Durnell purchased in Kentucky a few weeks ago. Sandrine mustered so many supporters she was at odds on when the field of eight was sent away. Never at any time during the battle did she run like an odds-on price favorite is expected to run.

Chiavette shot Miss Fire into the early lead and when she had enough of it Aspinwall Girl, owned by Dan Lehan of Kentucky, came along and took up the running. It required only a slight shaking up for her to sail into the lead. Jockey Hardy was riding Sandrine with all the skill he possessed and got up for second money, but she never threatened Aspinwall Girl and was two lengths back of the leader at the finish.

Except for this severe jolt the favorite players put in a fairly profitable afternoon. Elizabeth Seth started them away well when she ran away from her cheap field in the first race, and Edna Glenn had been backed stoutly in the second, while Busy Lassie, Woolridge and the other victors had many followers.

LINCOLN FIELDS ENTRIES.

FIRST RACE—Purse $1,200, claiming, 3 year olds and up, ¾ mile. Breakfaster, 107; Tom Nash, 107; Paul, Weidel, Ill., 109; *Matador, 98; *Wild Notes, 95; George Green, 105; Blue Ft. Ruth, 105; Elsie, 107; *Majesty, 104; *Adele W., 99; *Massillon, 109; *Rondell, 104; Red Granger, 110; *Grand Dad, 104; Capt. Domino, 107; Footlover, 101; *Shasta Lad, 102; Mack's Rose, 100.

SECOND RACE—Purse $1,200, maiden 2 year olds, 6 furlongs—Sunny Saint, 115; Gene Oliver, 115; Theodoric, 115; Keith, 115; Shasta Nut, 115; Spartialite, 115; Col. Campus, 115; *Jim Bridger, 115; The Cyrenian, 115; *Shasta Clan, 115; Edgewater, 115; Georgia W., 112; Blitz Love, 115; *Piute, 115; Col. Drace, 115; Constance, 112; Golden Dance, 112; Congress, 115; *Nevada Stock Farm, 115; Shasta Stock farm.

THIRD RACE—Purse $1,200, 3 year olds and up, 5-16 miles, Jasmine—Arengo, 111; *Slicker, 99; Clapper, 100; *The Wire, 97; Donna Santa, 99; Firesunder, 109; King's Court II, 104; Duckwood, 109; *Firewater, 92; Margaret Gant, 104; *Tanzerine, 104; Moscs, 109.

FOURTH RACE—Purse $1,700, the Sherman Hotel handicap, 3 year olds and up, 6 furlongs—*Girl Scout, 110; *Miss Up, 100; Bushfast, 101; Orvieto, 113; Flat Iron, 126; Sussanah, 110; Hot Spot, 95; Percentage, 115; Envoy, 104; Three Stable entry.

FIFTH RACE—Purse $5,000 added, the Masonetta handicap, 3 year olds and up, 1 1-16 miles—Leyland, 96; *Brother Red, 109; War Eagle, 102; Chicaro, 108; Champ de Mars 103; Ledre, 96; Moonraker, 100; Farce, 98; Cherokee Lad, 98; Petmeta, Dorwin, 123; Jamestown, 106; Bob Rogers, 95; Lancer, 101; *Smiling Gus, 101; Percentage, 112; *Nor'easter, 107; Mary O., 106; *Meknes, 100; *Flat Iron, 126. *Green Briar stable. †C. E. Durnell. ‡J. H. Camden entry.

SIXTH RACE—Purse $1,300, the Olympian Fields, allowances, 3 year olds and up, mile—Meknes, 109; Friar Mike, 107; Sweet Corn, 98; Rocky Cliff, 96; Winifred, 95; Mike Hall, 105; Reingland, 103; Marlboro, 105; Bombay, 103; Stuart Hunter, 109; Liberty, 104.

SEVENTH RACE—Purse $1,200, claiming, 3 year olds and up, 1 3-16 miles—*Orontan, 102; *Scotland Forever, 111; *Nabisco, 106; *Marius, 104; Watts, 109; Brumfield, 107; Bondsarte, 109; Marsdale, 109; Saramour, 109; Transfer, 109; *Areral, 112; Levellion, 107.

*Apprentice allowance claimed. Weather cloudy; track good.

EMPIRE ENTRIES.

FIRST RACE—Claiming, 2 year olds, 5½ furlongs—Bird of Fray, 117; *Morcrystal, 108; Selene, 119; *Mabel Dale, 101; Lon, 106; Northwoods, 122; *Beona, 104; Patina, 101; Kate Carroll, 106; Blood Gate, 107; Fred Whitam, 107; Dowager, 112; Miss Rose, 109; Willis May, 106; Gold Dust, 106; John J. S., 109; *Adams, 106.

SECOND RACE—3 year olds and up, claiming, 1 and 70 yards—Chinook, 113; Fuel Oil, 110; Sir Albert, 105; *Graeme, 121; Shiraz, 110; *Alita Allen, 116; Zonite, 110; Lucky Piece, 120; Sovyovu, 110; Manwell, 116; *La Ferte, 117; Sam Jewi, 110; Little Dave, 120; Hill Hand, 110; Sea Hawk, 121; Jarrow, 120.

THIRD RACE—2 year olds, claiming, purse $1,000, furlongs—Mijida, 107; Yacobus, 112; Burning Bush, 107; Cherry Pink, 103; Miss Maryland, 100; Our Adele, 102; Fox, 103; Force, 107; Bridesroom, 107; Hone So, 117.

FOURTH RACE—3 year olds and up, the Masters handicap, $4,000 added, mile and a sixteenth—Cloudland, 107; Light Carbine, 126; Son of John, 98; Inarid, 107; High Star, 95; Devereux, 108.

FIFTH RACE—3 year olds and up, claiming, purse $1,200, furlongs—Professor, 125; *Legamos, 118; Avasak II., 114; *Durie M., 106; Salta, 107; Jamial Trail, 113; *Mobog, 114; Double On, 111; Manwell, 117; Ward O'Way, 118; Orbit, 123; *Shannon Shore, 121.

SIXTH RACE—3 year olds and up, claiming, mile and 70 yards—Chet O'Donnell, 115; Jacapetie, 109; Valadas, 116; *Ibby, 100; Magic, 118; *Dorado, 106; *Belphorionis, 113; Don Quoxzen, 116; *Highwarman, 116; Great Hopes, 125; Rinz Kram, 105; *Hike, 115; *Frat Pin, 105; Fabric, 120.

*Five pounds apprentice allowance claimed. Weather cloudy; track fast.

Fort Leavenworth to Meet Onwentsia for Polo Title

Fort Snelling, Minn., July 22.—(AP)—Brilliant riding of Smith, who scored seven goals, including three in one chukker, enabled Fort Leavenworth to overwhelm Fort Riley, 13 to 6, at the Northwest Polo tournament here today. Fort Leavenworth will meet the Onwentsia club of Chicago, last year's champion, Sunday for the 1927 title.

Lincoln Fields Chart

FIRST RACE—Six furlongs. Purse $1,200. Three year olds and up. Net value to winner, $900; second, $200; third, $100.

Horse and jockey	Wt	St	Fin	Eq	odds
Elis. Seth [R.DeFrema]	105	2	1½		1.70-1
Gotham [J.Bollero]	107	6	2½		1.00-1
Encanto [L.Mardy]	103	3	3½		55.10-1
Fair Catch [H.Philpot]	90	4	4½		21.35-1
Sun. Clothes [McG'gle]	107	8	5½		15.15-1
Best Friend [P.Finnerty]	103	7	6½		6.45-1
Joy of Life [R.Russell]	103	5	7½		51.20-1
Mayor Behrman[Hebert]	98	9	8½		23.35-1
Taboo [J.Mamelic]	107	1	9		98.81-1

Time, :23 4-5; :48; 1:14. Two dollar certificates paid: Elizabeth Seth, $5.44 win, $2.82 place, $3.88 show; Gotham, $2.92 place, $2.58 show; Encanto, $13.50 show. Winner Jones Stock farm's b. f., 3, by Seth-Miss Waldo. Trained by owner. Went to post at 2:16. At post 1 minute. Start good. Won easily, second driving.

SECOND RACE—Five and a half furlongs. Claiming. Purse $1,200. Maiden 2 year olds. Net value to winner, $900; second, $200; third, $100.

Horse and jockey	Wt	St	Fin	Eq	odds
Busy Lassie [L.Jichon]	103	3	1½		1.70-1
Besom [W.Lilley]	116	6	2½		27.20-1
Joe Adams [L.Morris]	113	4	3½		4.00-1
Shasta Sand [Philpot]	105	2	4½		*4.00-1
Go Away [McGon'gle]	103	1	5½		28.50-1
Tyrstel [Chiavetta]	113	5	6½		2.00-1
Morocco [C.S.Allen]	106	7	7½		10.60-1
Annie Laurie [D.Smith]	105	10	8½		17.70-1
Roy, Manager [Howard]	108	9	9½		45.60-1
Finisterre [N.Burger]	111	12	10½		*
Peggy Taylor [Jenner]	98	7	11½		*
Peggoty [W.Garner]	106	2	12		30.20-1

*Field.

Time, :24 2-5; :49 3-5, 1:02 1-5, 1:08 4-5. Two dollar certificates paid: Busy Lassie, $13.30 win, $7.60 place, $4.56 show; Besom, $12.12 place, $11.30 show; Joe Adams, $4.10 show. Winner, J. B. Respass' b. f., 2, by Busy American-Floral Day. Trained by L. Gentry. Went to post at 2:43. At post 2 minutes. Start good.

THIRD RACE—Six furlongs. Claiming. Purse $1,200. Three year olds. Net value to winner, $900; second, $200; third, $100.

Horse and jockey	Wt	St	Fin	Eq	odds
Edna Glenn [R.Russell]	102	2	1½		2.10-1
Far Over [C.Meyer]	90	9	2½		22.20-1
Riot [J.Bollero]	95	10	3½		24.00-1
Sphere [P.Hebert]	98	4	4½		3.07-1
Lieut. Seth [L.Pichon]	100	3	5½		10.35-1
Attica [B.Philpot]	95	1	6½		5.40-1
Fortune [L.Hardy]	100	11	7½		12.90-1
Rushee [D.Smith]	98	8	8½		13.70-1
Gabaldon [R.Finnerty]	102	6	9½		21.60-1
Coy [R.DePrema]	103	7	10½		*18.07-1
Carrie Belle [L.Jenner]	90	5	11½		56.30-1

*Field.

Time, :24 :48 2-5, 1:15 1-5. Two dollar certificates paid: Edna Glenn, $6.26 win, $4.38 place, $3.74 show; Far Over, $13.32 place, $9.66 show; Riot, $9.32 show. Winner, Crescent stable's b. f., 3, by Bondaree or Upset-Nellie Worthington. Trained by J. S. Middleton. Went to post at 3:11. At post 4 minutes. Start good. Won easily.

FOURTH RACE—One and one-sixteenth miles. Claiming. Purse $1,200. Three year olds. Net value to winner, $900; second, $200; third, $100.

Horse and jockey	Wt	St	Fin	Eq	odds
Woolridge [W.Garner]	106	3	1½		2.70-1
Fannie J. [L.Jenner]	101	4	2½		.65-1
Kum Kalessi [C.Meyer]	93	5	3½		12.04-1
Benito [T.Maguire]	102	2	4½		10.12-1
Sea Lion [R.Russell]	104	1	5½		19.48-1
Nairbec [L.Hardy]	100	6	6½		16.13-1

Time, :24 2-5, :48 2-5, 1:15 2-5, 1:40. Two dollar certificates paid: Woolridge, $10.54 win, $3.08 place, $2.68 show; Fannie J., $2.54 place, $2.26 show; Kum Kalessi, $2.90 show. Winner, J. N. Camden's ch. c., 3, by Olambalo-Yolanda. Trained by R. Goose. Went to post at 3:40. At post 1 minute. Start good.

FIFTH RACE—Six furlongs. Purse $1,200. Three year olds and up. Net value to winner, $900; second, $200; third, $100.

Horse and jockey	Wt	St	Fin	Eq	odds
Reputation [L.Jenner]	111	7	1½		3.80-1
Paul Roma [J.Bollero]	99	2	2½		8.90-1
Superfrank [W.Crump]	113	1	3½		14.42-1
Ladie Marie [L.Hardy]	113	3	4½		3.40-1
Flattery [W.Garner]	107	6	5½		10.80-1
Hornsby [L.Pichon]	105	5	6½		14.61-1
Fairy Man [W.Long]	101	8	7½		215.80-1
Great Sport [W.Laus'r]	104	8	8		31.03-1
Tiffin [C.Lang]	117	9	9		3.66-1

Time, :23 3-5, :48 4-5, 1:13 4-5. Two dollar certificates paid: Reputation, $4.70 win, $3.45 place, $2.66 show; Paul Roma, $8.60 place, $8.30 show; Superfrank, $6.20 show. Winner Harned Bros.' b. r., 5, by Hilarious-Paris Queen. Trained by J. Reed. Went to post at 4:06. At post 4 minutes. Start good for all but Mino. Won handily.

SIXTH RACE—Five and one-half furlongs. Allowances. The Garfield Park. Purse $1,200. Two year old fillies. Net value to winner, $900; second, $200; third, $100.

Horse and jockey	Wt	St	Fin	Eq	odds
Aspinwl Girl [D.Smith]	107	7	1½		5.60-1
Sandrine [L.Hardy]	107	5	2½		88-1
Miss Fire [F.Chiev'ta]	108	1	3½		5.15-1
Netta Run [J.C.Mersler]	107	4	4½		12.26-1
Scott'd Belle [E.Poole]	109	3	5½		10.12-1
Shas. Comet [H.Philpot]	105	3	6½		56.19-1
Jacksonville [J.Leyland]	107	2	7½		108.13-1
Busy Flo [W.Horan'k'l]	105	6	8		50.07-1

Time, :24 2-5, :49 1-5, 1:01 2-5, 1:08 1-5. Two dollar certificates paid: Aspinwall Girl, $13.32 win, $4.34 place, $2.72 show; Sandrine, $2.86 place, $2.56 show; Miss Fire, $2.86 show. Winner D. Lehan's br. f., 2, by Aspinwall-Beauty. Trained by owner. Went to post at 4:36. At post 2 minutes. Start good. Won easily, second driving.

SEVENTH RACE—One and one-sixteenth miles. Purse $1,200. Claiming. Four year olds and up. Net value to winner, $900; second, $200; third, $100.

Horse and jockey	Wt	St	Fin	Eq	odds
Saar [W.Lauscher]	104	5	1½		1.10-1
Pecarra [P.Hebert]	105	7	2½		22.01-1
Finnster [H.Philpot]	102	7	3½		5.30-1
King Tut [J.Bollero]	104	8	4½		4.10-1
Miss. Hones [C.Meyer]	95	3	5½		6.30-1
John T. D. [R.Finnerty]	109	4	6½		24.20-1
Bird Behave [C.E.Allen]	106	6	7½		11.91-1
Wild Life [R.Cheat'm]	103	1	8		56.30-1

Time, :24 3-5, :48 4-5, 1:14 4-5, 1:40 2-5, 1:54. Two dollar certificates paid: Saar, $3.22 win, $3.80 place, $2.96 show; Pecarra, $12.06 place, $5.80 show; Finnster, $4.18 show. Winner Mrs. K. Ramsey's br. g., 5, by Licht Brigade-Lorraine. Trained by J. O'Connor. Went to post at 5:06. At post 1 minute. Start good. Won driving, second same.

DAILY RACING FORM SELECTIONS CONSENSUS

LINCOLN FIELDS.

1—Agnes Call, Red Granger, Wild Notes.
2—JIM BRIDGER, Congress, Keith.
3—Duckweed, Marengo, Moses.
4—Oh Susanna, Girl Scout, Percentage.
5—Princess Doreen, Flat Iron, Orvieto.
6—Bombay, Beigreland, Mike Hall.
7—Scotland Forever, Nabisco, Areral.

EMPIRE CITY.

1—North Woods, Bird of Prey, Dowager.
2—Graeme, Manwell, La Ferte.
3—I Hope So, Our Adele, Bridgegrown.
4—LIGHT CARBINE, Son of John, Devereux.
5—Professor, Durie M., Mobog.
6—Jasonetta, Don Quixote, Belphrionis.

FRANCE DEFEATS DENMARK'S DAVIS CUP TEAM, 3 TO 0

COPENHAGEN, Denmark, July 22. —(AP)—France won the European zone Davis cup tennis competition by defeating Denmark in the final today. Following victories by Gene Borotra today and Henri Cochet yesterday in the singles, Borotra and Jacques Brugnon annexed the third straight and decisive victory in the doubles. They defeated Petersen and Ulrich of Denmark, 6-4, 6-0, 6-3.

France now will met the winner of the American zone competition for the right to challenge the United States for the cup. The two remaining singles of the Franco-Danish competition will not be played.

EMPIRE CITY RESULTS.

FIRST RACE—Purse $1,000, 3 year olds and up, 1 mile and 70 yards:

Snow Me Gnome, 118 [Banks]	25-1	10-1	5-1
Jasonette, 105 [O'Hara]		3-1	7-5
Plotter, 110 [Blackburn]			4-5

Time, 1:48 4-5. Joan Grier, Agnata, Conadonna, Gay Farie, Toney Dixon, Protector, Potent and Gussie Bain ran.

SECOND RACE—Purse $1,000, 3 year olds, claiming, 6 furlongs:

Gracious Gift, 118 [Craigmyle]	8-1	3-1	8-5
Gun Royal, 110 [Kelsay]		4-5	3-1
Savin, 105 [Fator]			1-2

Time, 1:16. Brush, Korocon, Watch On, Gum Drop, and Mizzelette ran.

THIRD RACE—Purse $1,000, handicap, 3 year olds and up, mile and 70 yards:

Senor, 124 [Fator]	3-1	1-2	out
Festival, 125 [Walla]		8-5	out
Princeman, 124 [Darvese]			out

Time, 1:46. Recreation ran.

FOURTH RACE—Purse $1,000, 2 year olds, 5 furlongs:

Leonard E., 115 [E.Fator]	8-1	4-5	2-1
Riko, 115 [Collitelli]		8-5	7-5
Sublevedeo, 115 [Fator]			3-1

Time, 1:02. Pondy, Road Agent, Sun Clover, Star O'Morn, *Eugene C. Snappy Pal, Millson, Fair Hour, and *Wild Gold ran. *Short Grass stable entry.

FIFTH RACE—Purse $1,000, 4 year olds and up, claiming, mile and 70 yards:

Grace H. [103] Zoeller	7-5	3-5	1-3
Valentino, 113 [Ambrose]		8-5	4-5
Touvoyou, 110 [McTague]			2-1

Time, 1:46. Roi Pataud, Shiraz, Flying Chief, Polyphemus, Caroline, Fair Delhi and Blossom House ran.

SIXTH RACE—Purse $1,000, maiden 2 year olds, 5 furlongs:

St. Henell, 115 [Callahan]	4-1	8-5	7-10
Gerfalcon, 115 [Kelsey]		3-1	7-5
Sour Mash, 115 [Collitelli]			1-2

Time, 1:01 2-5. Corsican, Beak, *Wonderful, *Spoonbash, Reign, Count, Beowulf, and Magic Orb ran. *J. Hastings entry.

JOHNNY DAWSON SCORES PAR 72 AT GLEN FLORA

Leads for Low Gross in Annual Tourney.

BY HARLAND ROHM.

Johnny Dawson, chubby and good natured, stole most of the thunder yesterday in the first of Glen Flora's two day tournament which is scheduled as the first annual Wau-ke-Wau-Gan. Johnny, shooting from scratch, defied the hurricane which swept the course and scored 36—36—72, even par.

Two had lower nets than Johnny, on the first 18 of the 54 hole event, Gus McWilliams of Bunker Hill, who had 75—4—71, and Warren W. Brown of Glen Flora, 78—7—71. W. E. Hall, unattached, 92—20—72, was the only other man even or better than par.

Johnny Gets an Eagle.

Glen Flora's course has trouble aplenty, and Dawson's 72 was the more remarkable because he had two 3 putt greens. Not that three putt greens are remarkable on these greens, for some of them resemble a relief map of the Rockies, and the downslopes have the speed of polished granite.

His star hole was the third, 455 yards, the first portion of that distance uphill, on which he counted an eagle 3. He hooked a long drive to the rough at the left, and the ball came to rest with trees blocking his path to the green. His second shot was a marvel of perfect golf execution, a spoon which soared over the trees, dropped in front of the green and ran on. Then he sank a putt from the edge of the green.

All of Dawson's wood shots were long low balls with a slight hook. He was on the green of the 540 yard sixth with two of these shots and two putts gave him a birdie. On the first nine he lost three shots to par, with a drive hooked to the rough on the first hole, and three putts on the fifth and ninth, so he finished the nine even with par.

Bob McDonald Scores 73.

Coming in he hooked to a trap on the 12th which cost him a shot but he made it back on the next hole, sinking a ten foot putt for a birdie. Again he hooked to a trap and lost a shot on the 15th, but again made it back with a birdie on the next hole, getting on the green 400 feet from the tee in 2. He was in his third trap with his second on the 17th but exploded to five feet from the pin and sank the putt for par 4. The only other golfer to approach par was Bob MacDonald who scored 37—36—73.

The score sheet for the first day offered some odd contrasts. Frank Thompson of Knollwood, former Canadian amateur champion and runner-up this year, shooting from scratch, took 87 wallops and Rial Rolfe of Ridgemoor took 81, less a handicap of 3.

Judge Claire C. Edwards of Glen Flora, who ruled on Gov. Small's interest case, shot 84—5—79 and Francis X. Busch, former corporation counsel, 96—9—87.

The better scores:

Gus McWilliams, Bunker Hill	75	4	71
Warren W. Brown, Glen Flora	78	7	71
John Dawson, Glen Oak	72	0	72
W. E. Hall, unattached	92	20	72
C. S. Williams, Texarkana, Tex.	77	4	73
Chester Washall, Glen Flora	91	18	73
D. D. Robinson, Glen Flora	103	30	73
W. H. Peterson, unattached	93	20	73
N. Rubinkam, Olympia Fields	86	13	73
R. E. Miller, Knollwood	92	18	74
V. Hyland, Glen Flora	106	32	74
H. G. Wessling, Glen Flora	99	24	75
A. A. Alford, Glen Flora	84	9	75
C. R. Lyon, Glen Flora	103	28	75
E. R. Tinsley, Glen Flora	101	26	75
R. E. Hussey, Cedar Crest	90	14	76
Bill Dandy Jr., Sunset Ridge	93	17	76
Jack Cox, Glen Flora	82	6	76
William Jones, Glen Flora	106	30	76
J. W. Stevens, Bob O'Link	96	20	76
Jim Miller, Glen Flora	78	2	76
J. C. Griswold, unattached	103	26	77
W. J. Smith, Glen Flora	91	14	77
O. O. Sarvella, Glen Flora	95	17	78
H. G. Scott, Fox Lake	92	14	78
Oscar Lundgren, Brier Gate	90	13	78
A. D. E. Edwards, Glen Flora	84	6	78
H. F. Lachy, Glen Flora	87	9	78
F. B. Whitney, Glen Flora	108	30	78
D. T. Webb, Glen Flora	94	16	78
Rial Rolfe, Ridgemoor	81	3	78
Joe Mercer, Exmoor	96	18	78
T. L. Hughes, Wilmette	96	17	79
R. W. Somers, Glen Flora	85	6	79
Judge C. C. Edwards, Glen Flora	84	5	79
Frank Mercer, Orlando, Fla.	88	9	79
W. Voth, unattached	104	25	79
Don Mercer, Exmoor	85	6	79
H. V. Vanderloet, Glen Flora	107	28	79
Law Doolittle, Glen Flora	101	22	79
Walter Mahon, Butterfield	88	9	79
Lee Harrington, Glen Flora	89	10	79
J. H. McGill, unattached	109	30	79
R. I. Kruise, Glen Flora	110	30	80
H. S. Soper, Glen Flora	105	25	80
William Strong, Glen Flora	92	12	80
Burton Fields, Chain O'Lakes	96	16	80
J. C. Sharpnack, Glen Flora	90	10	80
P. E. Mendenhall, Glen Flora	90	9	81
Lew Clark, Glen Flora	91	10	81
H. G. Sunday, Midlothian	88	7	81
L. H. Morris, Round Lake	99	18	81
C. Green, South Shore	99	18	81
G. R. Lyon, Glen Flora	111	30	81
H. A. Hall, Glen Flora	88	6	82
F. W. Churchill, Glen Flora	103	21	82
J. G. Kynberg, Glen Flora	102	19	83
Dick Smith, Los Angeles	87	4	83
E. W. Hook, Round Lake	98	15	83
A. T. Nolan, Glen Flora	91	8	83
Roy Paulson, Glen Flora	94	11	83
D. A. Badenoch, Glen Flora	113	30	83
L. D. Hook, Round Lake	94	11	83
Ray J. Paulson, Glen Flora	96	12	84
E. P. Press, Glen Flora	99	15	84
D. G. Scarborough, Bunker Hill	100	16	84
Capt. O. Thresher, Baltimore, Md.	99	15	84
E. H. Heitkamp, Midlothian	98	14	84
M. B. Erickson, Glenview	106	22	84
D. F. Jackson, Glen Flora	106	22	84
W. R. Gwinn, Flossmoor	96	12	84
G. R. Tinsley, Glen Flora	100	16	84

Green Briar Entry Is Favored to Win $5,000 Handicap

Flat Iron and Minervus, coupled as the Green Briar stable entry, ruled the favorite last night to win the Marquette handicap, carrying $5,000 in added money, which holds top place on today's Lincoln Fields program.

The Camden entry of Nor'easter and Rothermel divided the honors for second choice with Princess Doreen. The post position, starters, weights, jockeys, and probable odds follow:

1—George DeMar	98	C. Meyer	50-1
2—‡Rothermel	109	L. McDermott	3-1
3—‡Jay Eagle	102	Huff	20-1
4—Chicago	108	E. Pool	15-1
5—Ch. DeMars	102	Boganowski	20-1
6—Ledge	98	T. McElroy	30-1
7—Moonraker	100	Pichon	20-1
8—Parco	98	D. Smith	30-1
9—Cherokee Lee	98	L. Jenner	50-1
10—Prin. Doreen	123	W. Crump	6-1
11—*Minervus	106	E. Finnerty	5-2
12—Bob Rogers	95	J. Bollero	50-1
13—Lancer	101	Morris	30-1
14—†Smiling Gus	100	L. Hardy	50-1
15—Percentage	112	F. Chiavetta	20-1
16—‡Nor'easter	107	W. Garner	2-1
17—Mary O.	106	M. Garner	50-1
18—Meknes	100	S. Cooper	50-1
19—*Flat Iron	126	C. Lang	5-2

*Green Briar stable entry. †Durnell entry. ‡Camden entry.

Ohta Bows to Hennessy in Net Semi-Final

Detroit, Mich., July 22.—[Special.]—Yoshire Ohta, national champion of Japan and member of the Davis cup team, was today eliminated by John Hennessy of Indianapolis in a semi-final match of the national clay court championship at the Detroit Tennis club. This practically assures Hennessy of a place on the United States Davis cup team.

Hennessy, after losing the first set 3-6 came back to take the second by the same score. He won the third 6-1, but in the fourth Ohta put up a brilliant fight to come out on top 14-12. Then Hennessey won the fifth set and the match 6-2.

Hennessy Meets Johnson.

As a result of his victory, Hennessy will play Wallace F. Johnson of Philadelphia in one of the semi-final matches tomorrow. William Tilden of Philadelphia will oppose Lucien Williams of Chicago in the other. Finalists were to be decided today, but, owing to the inclement weather, they were postponed until tomorrow.

Tilden and Sandy eliminated the last pair of Detroiters in the doubles, George Reindel and Ed Wilson, in a quarter final match, 6-2, 6-1, 6-4. The match was continued from yesterday, when Tilden and his partner obtained a 3 to 1 lead in the first set.

Seligson and Shields Win.

Wallace Johnson of Philadelphia and Clarence Griffin of San Francisco also advanced at the expense of Warren F. Coen Jr. of Kansas City and Walter F. Thomas of Elizabeth, N. J., in another match continued from yesterday. The scores of the match were 6-8, 6-4, 6-2, 6-3. The experience of the winners proved too much of a handicap for Coen and Thomas.

In another match continued from yesterday Julius Seligson and Frank Shields of New York disposed of Horace Orser and Donald Strachan of Philadelphia, 6-4, 7-5, 6-2.

DOEG BEATS ALLISON

Brookline, Mass., July 22.—(AP)—The semi-finals in the 35th annual Longwood bowl tournament were run off at the Longwood Cricket club here today in straight sets without bringing the sharp competition expected.

John Doeg, Santa Monica, Cal., 18 year old national junior singles champion, easily defeated Wilmer Allison, Fort Worth, Texas, national intercollegiate title holder, 6-1, 6-4, 6-3. Cranston Holman, San Francisco, who was not seeded in the draw, came through a stiff match with Arnold W. Jones, Providence, R. I., to win, 9-7, 7-5, 6-1.

The Longwood doubles championship will come to the finals tomorrow. Today's fourth round saw Holman and his California teammate, Lionel Ogden, defeat Doeg and Howe Bancroft, San Francisco, 14-16, 6-1, 6-3.

Jones and his Providence partner, William Ingraham, former Harvard tennis captain, defeated Berkeley Bell, San Antonio, Texas, and James Quick, Dallas, Texas, in straight sets, 4-6, 6-4, 6-4.

The semi-finals were then run off and forced some long sets. Jones and Ingraham met Ben Gorchakoff and Norval Craig, both Los Angeles, and defeated them 15-13, 6-1, 6-0.

The second marathon set of the semi-finals came when Lewis M. Hulte, Austin, Texas, and Louis Thalheimer, Dallas, 1926 clay court champions, were defeated by Holman and Ogden, 3-6, 13-11, 6-0, 6-1.

Tomorrow Holman and Ogden meet Jones and Ingraham for the doubles honors of the tournament.

Held and Stein Finalists in Western Golf

Seattle, Wash., July 22.—(AP)—Eddie Held of St. Louis and Bon Stein of Seattle, runner up last year, will meet here tomorrow in the finals of the Western Amateur golf tournament.

Held, despite a touch of appendicitis, today eliminated Dr. O. F. Willing of Portland, 4 and 5, in the semi-finals. Stein won from Fay Coleman, Los Angeles, 4 and 3, in their 36 hole match.

District Bars Voight.

Washington, D. C., July 22.—(AP)—George J. Voigt, the Washington amateur, who has been burning up the links with his brilliant play in recent months, today was declared ineligible to play in tournaments under the jurisdiction of the District of Columbia Golf association.

A brief statement issued by the association declared Voigt had "acted in a manner detrimental to the best interest and spirit of the game." The statement gave no indication of the complaint against Voigt. Another statement said Larry Day, described as a "public linker," was a professional and barred him from playing under the jurisdiction of the association.

JAPAN PROTESTS KINSEY PLAYING ON MEXICAN TEAM

New York, July 22.—(AP)—The United States Lawn Tennis association has announced receipt of a formal protest from Japan against Robert Kinsey playing as a member of the Mexican Davis cup team.

The Japanese and Mexican teams are scheduled to meet at St. Louis July 29, 30, and 31. The protest was made on the ground that Kinsey is an American citizen. Kinsey married a Mexican girl recently and has been engaged in business in Mexico for some time.

The Davis cup regulations say that any amateur may represent a country of which he is a naturalized citizen or in which he has been a resident for more than two years immediately preceding.

Entries Close Today for South Chicago Bike Races

Entries for the third annual bicycle derby of the South Chicago Wheelmen to be held at Roby speedway on July 31 close today with Milton Krueger, 3020 E. 92d street. The usual list of standard events will be held in addition to a ten mile handicap and half hour team race.

REPORTS OF RUST CHIEF FACTOR IN GRAIN ADVANCES

BY CHARLES MICHAELS.

A black rust scare in the American and Canadian northwest was the basis for heavy buying of wheat and an advance to new highs on the present upturn, although the close was at moderate recessions from the top, due to profit taking. The finish was at gains of ⅞@1⅛c, with distant futures leading. Corn sympathized with wheat to a moderate degree and closed 1¼@1½c higher, while oats were ¼@¼c and rye ¼@⅝c higher.

The wheat market in general was nervous. The trade had a little surprise at the start, Liverpool showing better than expected, and it is due to open ½d higher today. Heavy buying of September and December by a few of the big commission houses carried the former up to $1.40¼, with a finish at $1.39

STOCKS LIFTED OUT OF SLOUGH BY LATE RALLY

YESTERDAY'S AVERAGES

	High.	Low.	Last.	Net chge.
25 railroads	117.56	115.88	116.61	—.52
25 industrials	223.39	220.26	222.06	+.10
50 stocks	170.47	168.07	169.32	—.21

[Chicago Tribune Press Service.]

New York, July 22.—[Special.]—The stock market was nervous and uncertain today, although closing quotations showed the most important price changes on the upside.

A rally in the last half hour served to lift the general level of the main body of active stocks, indicating that the market as a whole had not lost ground notwithstanding the heavy profit taking that appeared at intervals throughout the day. Gains of 2 to more than 5 points were recorded by American Chicle, Chrysler Motors, Crucible Steel, Lackawanna, Freeport Texas, Gabriel Snubber and Sears Roebuck. Motor, copper and specialty shares were in the best demand during late trading.

Case Split-Up Rumored.

The violent bidding up of Case Threshing Machine, which sent it up to 247, revived rumors that a split-up of the stock is contemplated. The net advance today of 17 points while unusual, impressed Wall street as merely a market maneuver since there is no indication that the long anticipated split up is imminent.

The see-saw movement which took place with Lehigh Valley on the low end of the board and Lackawanna on the high end provided fresh recurrences of the report that the New York Central, which is now looked to as the king pin in the eastern railroad domain, is planning to abandon the Lehigh Valley in favor of Lackawanna for its proposed four system plan. Observers declared the loss of 6¼ points in Lehigh Valley and the gain of 5¼ in Lackawanna were significant.

Money Continues Easy.

There was no particular change in the money situation during the day with the exception of the renewal rate for call funds which was 5½ per cent. This is the lowest renewal of the year; in fact, there has not been a rate as low as this at the market's start since June 17, 1926. It emphasized the present easy position of the money market.

Just before the close of trading it was learned that sensational fluctuations in a handful of stocks within the recent past have aroused the interest of stock exchange authorities. The suspected issues are said to be under close surveillance.

WORLD'S GRAIN MARKET NEWS

An increase in the long interests in deferred futures of wheat was said to have been made through several of the large commission houses which were heavy buyers most of the day. Short interest was cut down on the bulge, and traders are disposed to fight advances, which makes it more difficult for those who are working on the constructive side to advance and sustain bulges. Bears are expecting the big receipts will have a depressing effect on the market next week.

Part of the pit element are disposed to fight advances in corn on the belief that there will be enough corn raised for all commercial purposes. On the other hand, the cool nights are creating a bullish feeling among holders who have corn bought at various levels, and believe that ultimately conditions will work out to their advantage.

H. F. Trusler of Emporia, Kas., in a message to James R. Bennett & Co., takes a bearish view of corn and says: "We are having ideal corn weather, and if it continues we will have the largest corn crop ever raised in the southwest. There will be no demand out here and I look for prices to go on a shipping basis in Chicago. Would not be surprised if new Texas corn is delivered on September contracts."

"The corn crop of northern central Illinois is coming along well," said a down state corn specialist. "There is a heavy rain today that will delay threshing of small grains for a few days, and will help corn. A good deal of corn is tasseling and within a few weeks the greater part of the corn will be in tassel. While prospects have improved, it is most difficult to tell definitely regarding the crop's outcome. Put the next government report should show more corn than in July and should frost hold off until late there will be a larger crop than most people believe."

It is said that 12¾c over Chicago September was paid for hard winter at the gulf by exporters. Light offerings necessitating building up prices.

There was good buying of offers on wheat at one time, while later traders took hold of bids freely.

It is said that Omaha sold 250,000 bu of wheat the last two days to go to Kansas City. There were also reports from Omaha sale is the day that arrangements were being made to ship 1,000 cars of wheat to Chicago in time for July delivery.

BOSTON WOOL MARKET.

BOSTON, Mass., July 22.—(AP)—The Commercial Bulletin will publish the following quotations tomorrow:

Domestic: Ohio and Pennsylvania fleece—Delaine unwashed, 45@46c; ¾ blood combing, 44@46c; ¾ blood combing, 43@44c; ½ blood combing, 43@44c. New York fleece—Delaine unwashed, 43@44c; ¾ blood combing, 44c; ¾ blood combing, 43@44c. Michigan and Wisconsin—Delaine unwashed, 43@44c; ¾ blood combing, 43@44c; ½ blood combing, 41@42c.

Montana: Fine 12 months, 37@38c; fine 8 months, 36@37c; fine 6 months, 35@36c; ¾ blood combing, 41@42c.

Texas—Fine 12 months [selected], $1.07@1.10; fine 8 months, 90@92c. California—Northern, $1.00@1.05; middle county, $2@90c; southern, 72@73c. Oregon—Fine and f. m. staple, $1.05@1.08; fine and f. m. clothing, 90@95c; valley No. 1, 90@95c.

Territory: Montana and similar—Fine staple choice, $1.10@1.15; ¾ blood combing, $0.97@1.02; ¾ blood combing, 88@90c; ½ blood combing, 80@82c.

Pulled: Delaine, $1.08@1.10; AA, $1.05@1.07; fine A super, 93@98c; A supers, 90@92c.

Mohairs: Good original bag fall Texas, 58@59c; Texas kid, 65@70c; good original bag Arizona and New Mexico, 52@54c; original bag average 12 months, Oregon, 53@56c.

Graded stock: First combing, 70@75c; good carding, 40@45c.

COTTONSEED OIL.

NEW YORK, July 22.—(AP)—COTTONSEED OIL—Dull, but steady today, closing net unchanged to 6 points higher. Sales, 4,000 bbls. Prime crude, nominal; prime summer yellow, spot 9.80c; July closed, 9.80c; September, 9.90c; October, 10.16c; December, 10.18c; January, 10.22c.

PACKING TRADE SLOWS UP.

Armour & Co. says:

"Extreme weather conditions in eastern territory resulted in somewhat slower movement of fresh meat this week. Beef and lambs both reflected this situation in lower price in the live and dress markets. The demand continues good for smoked meats. Foreign business moderately good, collections fair."

BUTTER PRICES TO CHICAGO RETAILERS

Score	Tubs.	Prints.	Cartons.
Best [92-93]	42-43	43½-44½	44-45
Good [89-91]	40-41	41½-42½	42-43

WHOLESALE CHEESE PRICES.

Chicago.	consin.	New York.	Phila. delphia.
Flats	24½-25½	28	26
Twins	22½-23½	24½-25½	
S. dais	23 -23½	22½	
D. dais	23½-23	23-24	24½
Y. Ams		24 -24½	
Lghns	23 -23½	22½	24½

*Previous day.

FRESH EGGS.

Fresh first..23@23½c; Ord. first ....21@22c
Checks ..... 19c Dirties 19c
Extra city candled for the retail trade, 7@8c over fresh firsts.

POULTRY—WHOLESALE.

Turkeys	20c	Old roosters	15½c
Hens	20c	Ducks	20c
Broilers	24c	Geese, spring	19c
Springs	28c		

GREEN FRUITS.

Apples, bu			$2.00@3.75
Black raspberries, 24 qts			2.00@2.75
Cherries, 16 qts			1.75@3.50
Currants, case 16 qts			1.00@4.00
Gooseberries, 16 qts			1.00@4.00
Grapefruit, crate			1.50@3.50
Lemons, box			4.50@6.00
Oranges, box			7.75@8.75
Peaches, bu basket			4.75@6.00
			75@2.75

POTATOES.

New, southern, 100 lbs			1.50@1.80
New,			3.75@4.00

WHOLESALE DRESSED BEEF.

Yearlings.	No. 1.	No. 2.	No. 3.
Ribs	24	27	23
Loins	33	35	32
Rounds	23	20	17
Chucks	15	14@	12
Plates	11½	11½	10

CHICAGO STOCK TRANSACTIONS

Friday, July 22, 1927.

Day's sales ..... 28,000 Year ago 20,900

Dy.yld.	pct.	Bid.	Asked.	Description	Sales.	High.	Low.	Close.	chge.	Net Jul.23, 1926.
9.5	30%	21½	Adams Roy	300	21	20½	21	+ ½	17½
	6	7	All Am Radio	60	7	6¾	7	....	....
7.1	97¾	99	A F Mart pfd	40	98	98	98	....	....
8.6	92	94	Am Shipbldg	50	93	93	93	....	....
7.1	98	98½	Am Pub S pfd	50	98	98	98	....	....
	3¼	3¾	Am States "A"	40	98	98	98	....	96
	3¼	3¾	Do "B"	450	3¼	3¼	3¼	— ¼	....
10.6	85¾	87	Arm & Co pfd	400	3¾	3¾	3¾	....	5
5.1	89¾	87	Arm Del pfd	350	66	66	66	....	....
3.9	101	101¼	Auburn Auto	200	87	86¾	87	....	86
8.0	23	23¾	Bastian Bless	360	102	101¾	102	+ ¾	93¾
3.8	53¼	52¾	Bendix Cpn	600	25¾	25	25¾	+ ¾	53¾
6.1	65	65¾	Borg & Beck	4,200	52½	52¾	52¾	+ ¾	....
12.7	22	22¼	Brach & Sons	150	66¼	65	65¾	— ¾	32¼
10.0	20	20¼	Butler Bros	300	22¼	22¼	22½	....	33½
3.5	83	83¼	Celotex	300	20¼	20	20	— ¼	30¼
7.8	89½	90	Do pfd	350	84	83	83	— ½	29¼
6.6	90½	92	Cen Ill P S pfd	150	90	89½	90	+ ½	....
7.5	92¾	93¼	Cen Ind Pw pf	50	91¼	90½	91¼	....	88¼
	15	16	Cen Pub S Del	20	93	92¾	92¾	— ¼	87
5.0	60¼	60¾	Cen S W Util	160	16	15¼	15¾	— ¼	15¾
7.2	96½	97	Do pfd	50	60¾	60	60	— ¼	....
	11¾	12¼	C C & C Ry pf	200	97	96¼	97	....	93½
9.1	21	22	Chi El Mfg	400	12	11¾	12	+ ¼	....
	3¾	4	Chi Rys ser 2	50	22	22	22	— ¼	....
	33	33½	Club Al Uten	100	3¼	3¼	3¼	— ¼	....
5.3	150½	151½	Comm. Edison	430	33¾	33	33	....	136
	7	7½	Cons Co	71	151½	150½	151¾	— ¾	....
3.1	48¾	50	Consol Gas	100	7	7	7	....	....
7.6	52¼	53	Cuneo Pr "A"	18	48¾	48¾	48¾	+ ¾	5¾
	12½	12¾	Elec Household	50	12¼	12¼	12¾	+ ¼	47½
5.7	53		Elvtrs Jr & Sh	50	53½	53	53¾	+ ¾	....
7.6	105¾	106	Em Corp A	300	105¾	105¾	106	....	54
7.5	39¾	40¾	Evans A L "A"	800	106	105¾	106	....	....
7.4	32¾	33¾	Do B	100	40¼	40	40	— ¼	26
6.7	29		Fitz-Comel	50	39¾	39¾	39¾	— ¼	....
	3	3	Gill Mfg	100	32½	32½	32¾	+ ¼	28
4.8	165	167	†Gt Lakes Dr	85	36	36	36	....	....
7.4	18¾	19	Hupp Motor	20	2¾	2¾	2¾	— ¼	....
5.6	43	43¼	Ill Brick Co	25	167	167	167	+ 1	149
	8¾	9	Libby-McN	10	19	19	19	+ ¼	16
				650	8¾	8½	8¾	— ¼	50

NEW YORK CURB TRANSACTIONS

Friday, July 22, 1927.
[By Associated Press.]

Day's sales 240,000
Bonds, par value $2,024,000

	Sales.	High.	Low.	Close.
Aero Sup B	200	140	130½	130¾
Ala Gt So Ry	10	139¼	139¼	139¼
Alum Co Am	500	94	90	94
Am Arch	200	80	79½	79½
Am Br Dv Pfd	100	6¾	6¾	6¾
Am Cont Oilfds	5,600	78	78	78
Am Gyan pfd	20	89½	89½	89½
Am Gas & El	2,000	90¾	89¾	90¾
Am Haw S S	100	18	17¾	17¾
Am Ldry Mach	100	131	131	131
Am Lt & Tr new	125	174	174	174
Am Mfr Co	100	84	84	84
Do pfd	125	77¾	77¼	77¼
Am Maracaibo	700	3¾	3½	3½
Am Rayon	500	12¼	12¼	12¼
Am Roll Mills	5,500	67½	61	67¼
Do pfd	10	112	112	112
Am Superpow A	400	36¼	36¼	36½
Do B	1,000	37¼	36¾	37¼
Do 1st pfd	200	97	96½	97
Angio-Am Oil	600	18¼	18¼	18¼
Am Chain Co	200	43¾	43	43¾
Arts Globe	1,000	.05	.05	.05
Ark Nat Gas	200	9¾	9¾	9¾
Bancitaly	3,000	123¼	123	123
Barnsdall deb rts	200	1	1	1
Blackst Val G&E	100	4	4	4
Blyn Shoe	200	132¾	132	132¾
Borden Co	100	4	4	4
Brockway Mot Tr	100	117¾	117¼	117¾
Bklyn City R R	200	38¾	38¾	38¾
Buck Pipe Line	100	3	3	3
Bucyrus Co new	400	57	56½	56½
Bucyr E Co new	400	67¾	67	67½
Do cvt pf new	400	23	22¾	22¾
Bucyrus Co pfd	200	31¾	31¾	31¾
Budd E G Mfg	200	110	110	110
Bunk Hill & Sul	200	31	31	31
Can Marc Wirel	200	96	96	96
Carib Syn new	1,100	1¾	1¾	1¾
Carnegie Metals	1,100	21	20¾	20¾
Celanese Co rts	5,700	14¾	14	14
Do 1st pfd	2,000	151¼	150	151¼
Do new	600	72	71¼	72
Celluloid	200	53¾	53¾	54
Do pfd	300	105	103¾	105
Celotex	50	82	82	83
Centrif Pipe	450	105¾	105¼	105½
CM&StP pfd new	200	13¾	13¾	13¾
Cities Serv new	1,600	45¼	45¼	45¼
Do pfd	200	48¾	48¼	48¾
Cohn Hall Marx	300	25	23¾	23¾
Colomb Syst	7,300	3¾	3½	3¾
Colum El & Pw	100	36¼	36¼	36¼
Comwealth Ed	10	69¼	69¼	69¼
Cons Cop Min	100	2¾	2¾	2¾
Cons G & E Balt	900	58¾	58¾	58¾
Cons Ldry Corp	400	17¾	16¾	16¾
Comm Solv w i	100	183	183	183
Copper Range	100	13¾	13¼	13¾
Collins & A pfd	400	104¾	104½	104½
Cont Oil	1,400	17¼	17¼	17¼
Copeland Pr A	100	12¾	12¾	12¾
Cortez Silver	1,000	.12	.12	.12
Creole Synd	2,700	12¼	11¾	12
Cresson Gold	300	23¾	23¾	23¾
Cumber Pipe	100	91	91	91
Cuneo Press	200	53	52¾	53
Curtiss Aero	200	26¾	26¼	26½
Davega Stores	100	46¼	46¼	46¼
Deere & Co	700	166	155¾	166
Deloide Exten	1,000	.04	.04	.04
Dominion Stores	200	17¼	17	17¼
Durant Motors	7,200	10¾	10¾	10¾
Ellingon Schilds	200	33¾	33	33¾
Elec Bond & Sh	1,200	74¾	73¾	74¾
Do pfd	400	107¼	107	107
Electric Inv	100	37¾	37½	37¾
Emp G&F 8% pf	50	105¾	105¾	105¾
Emp Gold Mines	100	2¾	2¾	2¾
Essex Wire	200	6¾	6¾	6¾
Do B	100	6¾	6¾	6¾
Fageol Motor	100	4¼	4¼	4¼
Fedder Mfg A	100	2¾	2¾	2¾
Firestone T & R	10	136	136	136
Forhan	600	21	20½	20½
Forty-nine Min	1,800	.04	.04	.04
Fox Film 7% pf	25	83¾	83¾	83¾
Freshman Chas	3,100	18¾	17¾	18¾
Fulton-Sylphon	400	51	50½	51
Gal Sig pfd new	10	36	36	36
Gatineau	50	53	53	53
Garod Radio	1,300	1¾	1¾	1¾
Gen Bak A	4,300	69¾	69	69¾
Do B	4,600	7¾	7¼	7¾
Gen Ice Cream	300	40¾	40	40¾
Gen Lty Mch nw	200	20	20	20
Gen Pub Ser	500	13¾	13¼	13¾
Georgia Pw pf	300	98½	96¾	96¾
Gibson Oil	2,500	1¾	1¾	1¾
Gillette Saf Raz	2,400	93¼	92	92½
Glen Alden Coal	300	171¼	170½	171
Golden St Min	4,000	.07	.06	.07
Goodyear T & R	600	50¾	50¼	50¾
Grand Stores	1,000	88¾	88	88¾
Grant Co Del	100	82	82	82
Gulf Oil Corp Pa	600	91¾	91¼	91¾
Hecla Min	100	14¾	14¾	14¾
Heilman Inc	1,500	24¼	23	24½
Do pfd new	1,200	41	39¼	40
Houst Gulf Gas	200	94	94	94
Humble Oil & R	1,400	59¾	59¼	59¾
Indep Brew Ltd	100	.68	.68	.68
Indust Rayon	300	64	64	64¼
Internat Petrol	600	29	28¾	28¾
Int Util A	100	38¾	38¾	38¾
Do B	200	51	51	51
Johns Manv new	1,000	83¾	82¾	82¾
Do pfd new	300	119¾	119¼	119¾
Kerr Lake Ma	300	.80	.80	.80
Long Island	50	140	140	140
Landers F & C	10	86	86	86
Leh Coal & Nav	300	106	105¾	105¾
Leh Pow Sec n	400	18¾	18	18
Leh Val Coal	200	38¾	38¾	38¾
Leonard Oil	2,000	9	9	9
Libbey-Ow Sh Gls	40	135	133	133¼
Mack Truck	200	43	43	43
Mad Sq Gard cf	2,200	22¾	22	22¾
Magdalena Synd	500	1¼	1¼	1¼
Marion Ld pfd	100	106½	106½	106½
Marlin Rock	200	22¼	22¼	22¼
Mar Oil new	300	10¾	10¾	10¾
Mavis Bot Serv	2,000	86¾	84¾	86¼
Mayflower Ass	200	31	31	31
Mayfair Oil	50	33	33	33
Mayfair Oil wi	300	24¾	23¾	24¾
Mead Johnson	100	19	19	19
Memphis Nat Gas	100	4¾	4¾	4¾
Mer Pub Serv A	100	7	7	7
Mesabi Iron	200	1¾	1¾	1¾
Metro Chr Stores	300	51¾	51	51¾
Metro Edison	300	3¾	3¾	3¾
Mid W Util 6% pf	100	97	97	97
Mow & Hud Pw	100	24¼	24¼	24¼
Mow Val new	2,400	52	51¾	51¾
Mountain Prod	700	24¾	24¼	24¼
Mavis Bot	2,000	24¼	24¼	24¼
Mavis Corp	100	10¼	10¼	10¼
Mavis & S 10¢pk	200	24¼	24¼	24¼
Motion Pict pfd	100	104	104	104
N Ohio Pow A	100	19	19	19
National Fuel	1,300	12¾	12¾	12¾
National States Pow A	600	120	119¼	119¾
National States Pow	1,100	119¼	118¾	119¼
Nat Tea Co	21,100	.01¼	.01	.01¼
Nat Transit	200	88	86	86
Nat Union Radio	100	10	10	10
Nat Utilities	200	28¾	28¾	28¾
Nehi Corp	19,000	44¾	43¼	42¼
Nestle Le Mur A	200	26¾	26¾	26¾
Newmont Min	200	44	37	44
Newton Steel	50	166¼	166¼	166¼
Nia Hud Pow	100	98¾	98¾	98¾
Nia Hud Pow pf	200	183¼	183¼	183¼
Nia Hud Pow ctf	200	54	51¾	53
Nia Hud Pow rts	1,000	.15	.15	.15
Nipissing	90	5¼	5¼	5¼
Nor Butte	550	1¾	1¾	1¾
Pac Mills	115	37	36¾	37
Pond Creek	70	57	56¾	57
St Marys Land	500	21¼	15¼	16
Swed Amm pfd	150	21	21	21½
United Shoe	175	113	113	113
US and Fgn 1 p	100	59	58¾	59
Utah Apex	700	79¾	79¾	79¾
Utah Metals	100	5	4¾	5
Warren	300	1¾	1¾	1¾
		82	82	83

NEW YORK BOND TRANSACTIONS

GENERAL BOND MARKET.

Total sales, par values.....$ 6,760,000 Friday, July 22, 1927.
Total sales, 1927.....1,695,125,000 Year ago.....$ 6,635,000
Previous year.....1,789,725,000

UNITED STATES GOVERNMENT WAR LOANS.

Sales in thous.	Issue—	High.	Low.	Last.	Net chge.	Closing— Bid.	Asked.	Yield.	Jul.23, 1926.
30	Liberty 3½s	1932-47	100.30	100.27	100.27	....	100.27	100.28	3.30	101.1
.....	Liberty 1st cv 4s	1932-47	....	....	....	....	101.10	....	....	100.16
.....	Liberty 2d 4s	1927-42	....	....	....	....	100.00	....	....	100.00
.....	Liberty 1st 2d cv 4s	32-47	....	....	....	....	102.11	....	....	102.11
1564	Liberty 1st cv 4¼s	32-47	103.4	103.00	103.4	+.4	103.00	103.5	3.56	102.4
8	Liberty 2d cv 4¼s	1927-42	100.11	100.9	100.10	....	100.10	100.12	3.35	100.24
1154	Liberty 3d 4¼s	1928	100.5	100.7	100.7	....	....	....	....	100.20
2	Liberty 4th 4¼s	1933-38	101.00	100.31	100.31	....	100.31	101.00	3.34	101.4
6774	Liberty 4th 4¼s	reg	100.28	100.28	100.28	....	....	....	....	....
156	U S Treasury 4¼s	1952-62	108.25	108.25	108.26	....	103.26	103.28	3.56	102.16
403	U S Treasury 4¼s	1947-52	113.20	113.19	113.17	+.1	113.16	113.18	3.33	107.29
211	U S Treasury 4¼s	1944-54	108.18	108.16	108.16	+.1	108.16	108.17	3.35	103.29
1	U S Treasury 4s	1944-56	105.31	105.10	105.10	+.6	105.10	105.14	3.36	101.19
.....	U S Treasury 3¾s	1946-47	100.9	100.9	100.9	....	100.11	100.14	3.34	.....

Note—Fractions on United States government bonds, including net changes, are quoted in thirty-seconds of 1 per cent.

No. thous.		High.	Low.	Close.
1	do gen 6s ser A '28	88¾	88¼	88¼
1	do reg	....	....	....
1	do 4s '25 ctfs	63	63	63
1	do 5s '34 ctfs	63	63	63
1	do cts	62½	62½	62½
1	C & N W 7s '30	105¾	105¾	105¾
4	do 1st&Ref 5s 2037	106¾	106¾	106¾
4	do 4½s 2037	103¾	103¾	103¾
4	do gen 4s '87, stpd	93¾	93¾	93¾
5	do gen 3½s '87	80¾	80¾	80¾
19	Chgo Rys Co 5s '27, ser 2	82¾	82¾	82¾
101	do rfg 4s '34	94¼	94¼	94¼
22	CRIP&G con 6s '30	102½	102½	102¾
12	C T H & S E 5s '60	98¾	98¾	98¾
5	do Inc 5s '60	93	93	93
1	C U S 4½s ser A '63	99¾	99¾	99¾
5	C & W I 5½s '62	104¾	104¾	104¾
12	do 4s '52	87¾	87¾	87¾
2	Chile Con 5s '47	93¾	93¾	93¾
21	Cit Ser P&L 6s '44	101	100¾	101
2	COD&SdLref 6s A '56	100	100	100
20	do gen 4s '03	83¾	82¾	83
1	Col F & I gen 5s '43	101	101	101
5	Commi Credit 6s '34	95	95	95
4	Com-Tab-Rec 6s '41	105¾	105¾	105¾
10	Cons City cv 6s '36	101¾	101¼	101¾
17	ConGofNY 5½s '45	106¾	106¾	106¾
5	Cons Ry 4s '55	74¾	74¾	74¾
10	Contain Corp 6s '46	102¾	102¾	102¾
4	Crown Cork 6s '42	101¼	101¼	101¼
13	CuCane deb 8s '30	97¾	97¾	97¾
7	MillRiByA&L 5s	99	99	99
1	do 4½s '51	98¾	98¾	98¾
7	MillRiRy&Lgt 5s	99	98¾	99
2	do cv 6s '35	141½	140	141½
1	Del & Hud 7s '30	106	106	106
12	do cvt 5s '35	93¾	93¾	93¾
13	do 7s '43	97¾	97¾	97¾
1	D & R G imp 5s '28	99¾	99¾	99¾
128	D & R G W 5s '55	87	87	87
21	Dery Dry Gds 7s '42	67¼	67¼	67¼
1	Det Int cv 6s '40	108	107¾	107¾
3	do gen&ref 5s B '55	82	82	82
7	Det Gold 4s '95	93¾	93¾	93¾
29	Dodge Bros 6s '40	89	88	88
1	EastTexPubSup 7½s	107	106¾	106¾
41	Empire G&P 7½s	107	106¾	106¾
90	do 6½s '41	105¾	105¾	105¾
6	ElgJol&E 1st 5s '41	104	103¾	104
27	Erie ref imp 5s '67	92¾	92¾	92¾
4	do prior lien 4s '96	84¾	84¾	84¾
36	do adj 5s '67	77	76¾	77
20	do gen lien 4s '96	64¾	64¼	64¾
21	do 4s ser D '53	82¾	82¼	82¾
14	Fisk Rub Ser 8s '41	122	122½	122½
5	Fla EastCoast 5s '74	116¾	116¾	117
5	FondaJ&G 4½s '52	60	60	60
65	Gen Motors Acpt 6s '37	101	100¾	101
14	GoodrhBuk 5½s '47	107¾	107¼	107¾
13	Gdyr Tire 8s '31	110¾	110¾	110¾
20	do 8s '41	120¾	120¾	120¾
144	do 1st cv 5s '37	93	92¾	93
1	Goth Silk Hos 6s '36	98¾	98¾	98¾
1	Gr Trunk Ry 7s '40	107¾	107¾	107¾
21	Grt Nor 7s '36	114¾	114¾	114¾
6	do 6½s '32	109¾	109¾	109¾
7	do 5s '73	98¾	98¾	98¾
10	do 4½s '76	97¾	97¾	97¾
74	GrBay&West deb B	25¾	25¾	25¾
1	Hackett Wat 4s '52	88¾	88¾	88¾
21	Hersh Choc 5½s '42	103¾	103¾	103¾
1	H Y Istcon 4½s '50	102¾	102¾	102¾
1	Hoe R& Co 6½s '34	100¾	100¾	100¾
1	HoodRubCat 7s '35	100	100	100
59	Hud Coal 5s '62	98¾	98¾	98¾
38	Hud&Manf 5s ser A '57	97¾	97¾	97¾
48	do adj inc 5s '57	89¾	89¾	89¾
2	Hudson Co 5s '36	102¾	102¾	102¾
10	do 5s '37	98	98	98
1	IllBelTel rfg 5s '56	104¾	104¾	104¾
11	Ill Cent 6½s '36	113¾	113¾	113¾
15	do rfg 5s '55	102¾	102¾	102¾
1	do ref 4s '55	99¾	99¾	99¾
6	do 4s '53	88¾	88¾	88¾
1	IC&EvRR&NOJt5s '63	104¾	104¾	104¾
75	do 4½s ctfs	97¾	97¾	97¾
3	Ill Stl deb 4½s '40	97¾	97¾	97¾
1	Ind Limestone 6s '41	98¾	98¾	98¾
23	Inland Stl 5½s '43	103¾	103¾	103¾
4	Inland Util 7s '42	98	97¾	98
5	do 6s '32	99¾	99¾	99¾
15	do ref 5s '66	77¾	77¾	77¾
10	do 5s stpd '66	77	77	77
2	Inter&O 6½s '52	107¾	107¾	107¾
1	do adj 6s '52	107¾	107¾	107¾
27	do 5

NEW YORK STOCK TRANSACTIONS

Friday, July 22, 1927.
Total sales, shares....1,946,400 Year ago.....1,226,700
Total, 1927.....206,901,600 Previous year.....245,443,200

Div. yield pct.	Bid.	Asked.	Description.	Sales.	High.	Low.	Close.	Chge.	Close Net Jul.23. 1926.
5.0	99¾	100	Abitibi Pw & P	800	100¾	99¾	99¾	+ ¼	....
....	73	74¾	Abr & Strauss	100	74¾	74¾	74¾	— ¾	....
6.3	112	112¾	Do pfd	10	112	112	112	....	....
3.7	163	166	Adams Expr	100	163	163	163	....	113
....	35	36¼	Adv Rmly pfd	100	35¼	35¼	35¼	....	....
....	3¼	3¾	Ahumada Lead	100	3¾	3¾	3¾	....	....
2.6	194½	196	Air Reduction	300	194½	193	194¼	+ ¼	81¼
....	8¼	8¼	Ajax Rubber	1,000	8¼	8¼	8¼	+ ¼	8¾
4.0	150¼	151	Alaska Juneau	600	1	1	1	....	8¾
5.7	123¾	124	Allied Chemcl	9,300	153½	149¾	150¾	— ¾	124¾
5.6	107½	108	Do pfd	100	122¾	122¾	123¾	....	....
5.0	22	22½	Allis-Chal Mfg	500	108¼	107¾	107¾	+ ¼	118¾
7.2	97	97¼	Alb Pw Pa Ppr	100	22½	22¾	22¾	....	....
....	13¼	14	Amal Leather	10	97	97	97	....	27
6.7	29¾	30	Amerada	500	13¾	13¾	13¾	— ¼	....
....	12¾	12¾	Am Agr Chem	800	30	29¾	29¾	— ¼	....
....	42¾	43¼	Do pfd	400	12¾	12¾	12¾	....	30
....	19¼	19¾	Am Bosch	1,800	43¾	42¾	42¾	— ¾	18
4.8	42¼	42¾	Am Br Shoe	2,300	19¼	19	19¼	+ ¼	50¼
....	111½	111¾	Am Br B Elec	10,400	43	41	42½	+ 1½	18¾
3.5	58¾	59¼	Am Can	1,100	113	112	112	— ¼	65
6.1	98¾	99	Am Car & Fdry	23,100	59¾	58¼	58¾	....	39½
5.0	39¾	40	Do pfd	700	99	98¾	98¾	— ¼	58¾
....	14¾	14¾	Am Chicle	5,900	60	57	59¾	+ 1¾	99
....	41	43	Am Drug	6,000	14¾	14¾	14¾	....	77
....	21¼	22	Am Encaus Tir	100	41¾	41¾	41¾	— ¼	12¼
7.0	100¼	100¾	Am Foreign Pw	1,400	22	21¾	22	....	21
....	63¼	65¾	Am H&Lahr pfd	300	100¾	100¼	100¼	....	....
6.7	119¾	120	Am Home Pr	3,200	46	45¾	46	....	....
....	3	3	Do rts	1,000	120¾	118½	120¾	+ 1¾	123
6.6	90¾	91	Do pfd	800	7	7	7	....	....
3.9	52¾	52¾	Am Ice	200	91	90¾	91	+ ¼	....
....	6¼	6¾	Am Ice Corp	1,500	53	52¾	52¾	— ¼	35¼
....	32¾	32¾	Am La France	800	7	6¾	6¾	....	33¼
7.8	104	106	Am Linseed Oil	1,100	32½	32	32½	+ ½	33¾
5.6	123	124	Am Locom	5,600	104¾	103¾	104	— ¾	78
2.3	90	90½	Am Mch & Fdy	400	120	124¾	124¾	....	117½
7.2	....	37½	Am Piano	900	90	90	90	....	71¾
1.7	61	61¼	Am Pw & Lt	1,800	37¾	37	37¼	— ¼	....
3.9	128	128½	Am Radiator	870	96	96	96	+ 2	....
6.1	49	49½	Am Rolling	900	128¾	127¾	128	....	68¾
....	4¼	4¾	Am Ship & Com	2,000	50	49¼	49¾	— ¼	109¼
5.0	160¼	160¾	Am Smelting	1,000	4¼	4¼	4¼	....	....
5.9	51	51¼	Am Steel Fdries	19,300	161¾	159¾	160¾	+ ¾	78
5.8	87	88	Am Sugar	8,900	52	51	51	— ¼	130½
6.4	110	110¼	Am Sum Tob	500	87¾	87	87	— 1	42¼
5.5	165¾	166¾	Am Tel & Tel	3,900	60¼	58¾	60¼	+ ¾	67
5.6	141½	142¾	Am Tobacco	700	166¼	165¾	166½	....	124¾
5.3	113	113¾	Do pfd	1,800	142¼	139½	142¼	+ 2¾	141¼
5.6	141¼	142	Do B	300	113	112¾	113	+ ¼	120½
1.9	90¾	91	Am Water Wks	6,100	142	139	142	+ 3¼	119¾
....	20¼	20¾	Am Woolen	500	91¾	90¾	90¾	— ¾	60¾
....	51¾	53	Do pfd	2,400	20¾	19¾	20¾	+ ¾	60¾
....	15¾	16	Am Wr Pr "cfs	1,400	51	51	52	+ 1	22½
....	40¾	41	Do pfd cfs	1,400	16	16	16	....	....
....	7¼	8¼	Am Zinc	200	41	40¾	40¾	— ¼	....
6.5	45¾	45¾	Anaconda	2,200	42¾	41	41¾	— ¾	....
....	6	6¼	Do B	300	10	9¾	10	....	48¾
8.1	87	88	Armr Del pfd	300	6	6	6	— ¼	14¾
....	33½	33¾	Arnold Constbe	100	87	87	87	— 1	72¼
6.1	113¾	114	Do pfd	1,100	3¾	3½	3¾	....	93¾
....	89	90	Barnsdall A	9,600	24¼	23	23¾	— 1	54
6.5	107	108	Do B	100	90	90	90	— 1	25¼
4.3	56	57	Beechnut Pkg	200	107¼	107¼	107¾	+ ¼	43
8.7	23	23½	Belding Bros	200	57	56¾	57	....	....
....	50¼	50¾	Beth Steel	1,800	24¼	23¾	24	....	....
6.4	110¾	110¾	Do 7% pfd	4,300	50¾	50	50¾	+ ¾	32
....	7¾	7¾	Booth Fish	700	110¼	110¼	110¼	....	102¾
....	19	27	Borden	700	7¾	7¾	7¾	....	....
11.1	26½	27	Borg-Warner	200	19½	19½	19½	....	20¾
....	1	2¼	Br Em St 2d pf	200	26¾	26¾	26¾	....	....
....			Briggs Mfg	700	27	26¾	26¾	....	....
....			Br Em St 2d pf	200	1¼	1¼	1¼	....	133

RAILROADS EASE UP ON PURCHASE OF EQUIPMENT

BY O. A. MATHER.

With the American transportation service in the best condition of its history, the railroads are easing up on the heavy expenditures they have marked the years since termination of government wartime control.

Expenditures for equipment, additions and betterments in connection with transportation totaled $155,022,000 for the first three months of this year. This marks a decline of $10,678,000 from the same period last year and of $14,278,000 from the corresponding period in 1925. Total capital authorizations as of April 1 amounted to $724,853,000, which was $97,027,000 below a year ago and more than $25,000,000 below two years ago. In the first quarter of this year only $18,192,000 was spent for freight cars, compared with $44,500,000 last year and $73,300,000 in the same period in 1925.

Oil Curb Attacked.

The petroleum industry, which has long been in despondency because of over-production, wavered between hope and fear yesterday. The Oklahoma corporation commission issued a temporary order prohibiting the shooting of wells in the Seminole field. The Seminole field established a new high record on Thursday with 497,085 barrels. But the Gypsy Oil company filed a protest challenging the commission's authority and so laid the ground for protracted litigation.

The Marland Oil company reported a net loss of $1,926,808 for the first half of this year, after a reserve of $5,835,080 for intangible drilling costs. This compares with net profit of $7,851,417 in the first half of 1926, but then no such reserve was set up. Net loss for the second quarter of this year was $2,155,500, compared with net profit of $4,221,351 on the same period last year.

Summer Lull in Trade.

Summer quietude in business is reported by the weekly mercantile reviews. Bradstreet's review points out that warm weather, special sales and improved crop prospects have helped retailing. The week's bank clearings are placed at $9,662,226,000, a gain of nearly 2 per cent over a year ago.

"Current wholesale distribution of dry goods was less than last week and did not maintain the figure recorded for last year," Marshall Field & Co., say. "Road sales exceeded last week but did not reach a year ago. Collections were better."

"Taking the country as a whole, purchases show a small increase over last week but were less than last year," the Credit Clearing House says: "Indebtedness is heavier than last week but a little less than last year. Payments were somewhat slower than last week but better than last year."

Motor Business Picks Up.

Some pickup in the automobile industry is evidenced in the fact that industrial employment in Detroit increased 4,889 to a total of 199,593 workers last week. But current figure is still 29,721 below a year ago.

The lumber industry came out of the summer doldrums last week and increased its sales about 30 per cent, with shipments increasing equally and production expanding even more. The soft-wood mills are doing as well or better than a year ago but hardwood operations are lagging.

The value of engineering construction contracts let last week totaled $40,742,000, compared with $46,783,000 a year ago, according to the Engineering News-Record. Contracts thus far this year have totaled $1,681,365,000 compared with $1,609,969,000 for the corresponding period last year.

FINDS CHANGING TIMES OUTRACE ECONOMIC THEORY

BY HARPER LEECH.

The present controversy between the adherents of the cycle theory of business and those who proclaim that an era of stabilization has arrived, which has abolished the cycle, will likely come to nothing, because conditions will probably change so greatly in a few years that entirely new theories will be needed to cover the facts.

At present the apparent paradox is presented of unexampled stability for business as a whole since 1922, and almost unprecedented instability for particular businesses. By the time the cyclists had gotten their theory well worked out and charted in 1923, an entirely new transportation set-up was established, which initiated new modes of behavior in buying and distribution.

In 1924 the most successful motor manufacturer appeared to be on top of the universe because he had standardized more than any one else and had invested so much in branch assembly plants that in freight savings alone he could eat his competitors up. Presto—in 1927 this intensive specialization and this huge equipment in branch assembly lines appears to cost money in delaying a change to a new kind of car.

Now, this has always been true—the only difference is that changes now take place so much faster. But no business barometer has ever been absolute. Somewhere in his history of Money and Prices Jacob Schoenof warns us to beware of too assured comparisons between one age and another.

A sheep cost so many pence or maybe shillings in the 13th century. It cost so much more in the 16th century. The pat answer is that the gold and silver looted from Mexico and Peru inflated European business and raised prices. But it is also true that a sheep in the 16th century was a larger animal than the sheep of the 13th century.

The modern sheep is probably twice the size of medieval sheep—so of horses and, so it is suspected with good reason, of men. Certainly the modern draft horse and beef "critter" is a giant compared to the horse and ox of the Crusades.

Take steel—pretty good index of a nation's industrial growth, but how much it doesn't tell all by itself. Robert McIsaac of the National Bank of Commerce reminds us that as late as the eighties 75 per cent of the American steel output was rolled into rails. Today the manufacture of tin cans alone requires halt as much steel as rails, which now consume less than a tenth of our steel output. Oil, building and motors long since rivaled rails as steel consumers.

Mr. McIsaac observes: "In some degree this is true of all the raw materials; their uses are more and more diversified and they are by the same token becoming more interchangeable and more competitive with each other. For both producer and user there is a spreading of hazard over a widening field."

That's a force for stability—reflected in the stability of business as a whole and in the greater stability of many great basic industries which were once as variable as some of our later industries have been in the last few years of innovation, new demands and strong style influence.

But if some of the basic industries are more stable, in this era of falling commodity prices the huge capitals invested in such industries have not fared so well as the small capitals in secondary and end product industries, which may have greater variations but smaller relative capital charges.

WALL STREET NOTES

NEW YORK, July 22.—(AP)—Although there were a number of sharp gains among industrial shares in the, curb markets today, prices displayed considerable irregularity as a result of week-end profit taking.

American Rolling Mills common and preferred gained 4¾ points, respectively. Deere & Co., American Laundry Machinery, and Hellman common and preferred also were strong, the last two climbing to new altitudes.

New leaders which marched into new high territory included Cohan-Hall-Marx, Kruskall & Kruskall, Pratt & Lambert, Inc., and Sanitary Grocery, the last named spurting 13 points to 235. Tobacco issues had good support, Union and United touching a few peak, while one or two others gained a point or so.

Durant Motors climbed 3 points to 10¾, and Firestone Tire moved up two on a few odd lot sales. Oils generally failed to respond to the Oklahoma corporation commission's ruling on curtailment of production. Tidal Osage nonvoting and Standard of Kentucky being particularly heavy.

Prender Grocery A fell nearly 2 points to a new minimum for the year, and other soft spots included Richman Bros., Tubize Silk, Lehigh Power Securities, and Bucyrus preferred and new stocks. Common and preferred of the new Bucyrus-Erie Steam Shovel company were admitted to trading on a when issued basis and were fairly active.

Evidences of week-end profit taking appeared in various sections of the bond list, but the market as a whole was firm. Treasury issues encountered the best demand in years, especially the 3¾s and 4s, each of which advanced almost a quarter of a point. Buying of second Liberty 4¼s also was in evidence, but on a more moderate scale.

Several railway issues of the type of Rock Island refunding 4s, Denver and Rio Grande Western 5s, and Lake Shore 4s displayed softening tendencies after early fractional advances. Bunge D 4s were unloaded in large amounts around their top figure, and dropped back 1½ points.

Oil bonds showed further activity, such as Phillips 5½s, Sinclair, Skelly, and Shell Union bonds changed hands freely. Kaiser 5½s touched a new high, but later fell back for a fractional net loss. North American Cement 6½s equaled their low for the year.

Bordeaux 6s, which reached a new high in the morning, lost all the gain, and sentiness cropped out in other French obligations. Austrian 7s, however, were in brisk demand, rising more than a point, and a few Italian securities received good support. Foreign exchanges held steady, with demand sterling around $4.85¼ and French francs just under 3.91½ cents.

RAILROAD NOTES

More than 90 per cent of the $63,000,000 new common stock of the Baltimore and Ohio is estimated to have been subscribed for up to the close of business Thursday, the time limit for exercising rights. The tabulation is still incomplete. An unusually large portion of the subscriptions is understood to have come from original holders of rights.

A tentative valuation of $3,549,273 was fixed by the interstate commerce commission upon the St. Louis Merchants Bridge Terminal railway as of June, 1919. The company's capitalization on the same date was $7,977,218 and its book investment was $5,441,926.

DIVIDENDS DECLARED

Stock. rate. period—	Payable.	Stock of record.
Am Home Prod. 20c q	Sept 1	Aug 13
Burns Bros A. $2.50 q	Aug 15	Aug 1
Do B. 50c q	Aug 15	Aug 1
Do pr pfd. 1¾ q	Aug 15	Aug 1
Do pfd. 1¾ q	Nov 1	Oct 1
Butler Bros. 50c q	Oct 1	Sept 13
Gt Lakes Dredge. 2 q	Aug 15	Aug 1
Holland Furnace. 62½c q	Aug 15	Aug 6
Int Harvester pfd. 1¾ % q	Sept 1	Aug 1
Nat Pow & Lt. 20c q	Sept 1	Aug 13
Phillips Jones. $1 q	Sept 1	Aug 20

TREASURY CERTIFICATES

Series.	Maturity.	Rate— Bid.	Asked.
*TS-2	—Sept. 15. '27.	3¼ 99 31-32	100 1-32
*TS	—Sept. 15. '27.	3¼ 99 31-32	100 1-32
†A-27	—Dec. 15. '27.	4¼100 17-32	100 1-32
*TM	—Mar. 15. '28	3¼.. 99 31-32	100 20-32
†A-30-32	—Mar. 15. '30-'32.	3½ 99 31-32	100 1-32

*Certificates acceptable in payment of United States federal taxes at maturity. †Notes acceptable at and within six months of maturity.

RAW SILK MARKET.

NEW YORK, July 22.—(AP)—SILK—Raw, prices unchanged.

PLAN CO-OP AT SHERIDAN ROAD AND ROSEMONT

BY AL CHASE.

Preliminary to the erection of a tall cooperative apartment building at the southeast corner of Rosemont avenue and Sheridan road, title in the site was transferred yesterday by Sherburne M. and Alice C. Earling to Eugene H. and Helen G. Henley for an indicated $597,000. The property is now improved with a three story flat building.

Definite details are lacking regarding the proposed improvement. From one source it was learned that the contemplated building would be twelve stories. Attorney Sylvanus B. Levy, who represented the Henley interests, declined to give any information. The property is 146x298.

Swedish Club Buys Building.

The Vasa Temple club, a Swedish organization, has purchased the building at 2328 Foster avenue, 60x124, from the board of church extension of the United Presbyterian Church of North America. Robert G. Phelps and John K. Haas were attorneys for the two parties.

Carl I. Deimel and Fingal Magnuson bought 42x101 on the east side of State street, forty-three feet south of Chestnut street, from Morris F. Levy. This gives them eighty-five feet frontage on State street, at the Chestnut street corner. The property contains old improvements. All of the parties in the deal are grocers. It is possible a tall improvement may be carried out later. Joseph D. Irose was attorney for the purchasers.

Lawrence-Troy Corner Sold.

The store and flat building at the southeast corner of Lawrence avenue and Troy street, lot 83x125, was purchased by Rubin Fifer from Albert Eichel for a reported $250,000, subject to an incumbrance of $210,500.

The five story storage warehouse on the south side of Irving Park boulevard, 293 feet west of Western avenue, 50x122, has been sold by Joseph A. Nelson to Morris A. Berger.

Winifred Salzman has sold to Estella Davis the six flats at 4914-16 St. Lawrence avenue for a reported $34,500, taking in trade the residence at 4539 Vincennes avenue. Alex Bisno & Co., were brokers.

RAILROAD EARNINGS

NICKEL PLATE.

	1927.	1926.
June net income after all charges	$432,974.	an increase of $240,484 over the
corresponding month of last year. For the six month period net income was $3,294,369, a decrease of $833,583 under the six months of 1926. Railway operating revenue for June was $4,476,922, an increase of $131,404, while for the six month period railroad operating revenue was $26,654,971, a decrease of $319,216.		

SOO LINE.

[Excluding Wisconsin Central.]

For June—	1927.	1926.
Gross	$2,169,803	$2,297,481
Def. after interest	66,536	*231

WISCONSIN CENTRAL.

For June—		
Surplus	102,583	66,471
For six months—		
Deficit	637,900	511,825

Above after taxes and charges.

ERIE.

For June—		
Gross	10,236,035	10,756,706
Net oper. income	1,350,274	1,824,520
Surplus after charges	410,588	804,236

*Surplus.

ROSIN AND TURPENTINE.

SAVANNAH, Ga., July 22.—(AP)—TURPENTINE—Firm, 54½c; sales, 200 casks; receipts, 816 casks; shipments, none; stock, 29,540 casks. ROSIN—Steady; sales, 914 brls; receipts, 2,540 brls; shipment, none; stock, 112,190 brls. Quote: B D E F G H, $8.50; I, $8.55; K, $8.65; M, $8.70.

FINANCIAL NOTES

The Cities Service company has purchased the Lockwood Oil company of Racine and Kenosha, Wis. W. C. Lockwood will remain as president and in active charge of the oil company's properties. The move is in line with Cities Service company's contemplated expansion in Chicago and surrounding territory.

Net profit of Ward Baking corporation for fifteen weeks ended July 9 was $1,484,809, equal to $1.06 a share on the B common, after preferred and A common dividends, compared with $1,313,585 or 80 cents a share on the B common in the corresponding period last year.

The Fisk Rubber company has changed its fiscal year to correspond with the calendar year. The company is expected to issue a statement of earnings for eight months ended June 30, which will probably be available within the next two weeks.

Directors of the Holland Furnace company declared a quarterly dividend of 62½ cents in cash, or at the option of stockholders, 5 per cent in no-par stock.

The American Smelting & Refining company advanced the price of lead from 6.40 cents to $6.50 cents per pound.

CORPORATION EARNINGS

MAGMA COPPER.

For the quarter ended June 30 net earnings were $369,372 before depreciation and federal taxes but after all other fixed and general expenses, against $389,513. The preceding quarter and $420,871 in the second quarter of 1926. Net earnings for the first half of 1927 were $758,885, against $843,697.

In the three months ended June 30 Magma produced 7,500,546 lbs of copper. The operating costs of producing the copper before depreciation and federal taxes but after all other fixed charges and general expense and with gold and silver credited to copper was 7.57c a lb. The average price obtained for copper was 12.49c a lb.

PENN OHIO EDISON.

For June—	1927.	1926.
Gross	$ 1,060,588	$ 989,152
*Bal. aft. tax chrs.	151,381	42,273
For twelve months—		
Gross	13,281,426	11,837,555
*Bal. aft. tax chrs.	2,181,143	1,330,060

*Before depreciation but after subscribers preferred dividends.

NEW ENGLAND T. & T.

For the quarter ended June 20, surplus was $2,662,858 after taxes and charges equal to $2.40 a share on 1,106,563 shares, against $2,352,792, or $2.12 a share, in the preceding quarter and $2,435,996, or $2.20 a share, in the June quarter of 1926. Six months' surplus was $5,015,645, equal to $4.53 a share, against $4,706,559, or $4.25 a share, in the first half of 1926.

AMERICAN ZINC, LEAD AND SMELTING.

For the quarter ended June 30, operating profit was $12,703 before depreciation and depletion, against $96,402 in the previous quarter and $112,843 in the second quarter of 1926. For the six months operating profit was $109,105, against $230,851 in the first half of 1926.

FEDDERS MFG.

Net income was $204,098 after charges, but before depreciation, development, expenses and federal taxes for the six months ended June 20. This compares with $268,484 in the like 1926 period. Sales for the period was $2,633,400, against $2,528,209 in 1926.

ILLINOIS NORTHERN UTILITIES.

For the quarter ended June 30, gross operating revenue was $774,786 and net $209,063 after taxes, interest and retirement reserves. For the twelve months ended June 30 gross was $3,227,301 and net after above charges $893,240.

AMALGAMATED LEATHER.

For the six months ended June 30 net profit was $161,395 after depreciation and federal taxes, against $813,551 in the first half of 1926.

FIDELITY PHENIX FIRE INSURANCE.

Statement as of July 1, 1927, shows total assets of $57,192,972, against $52,501,194 on July 1, 1926, and net surplus of $17,779,776, against $19,119,726.

ELECTRIC REFRIGERATION.

For the quarter ended June 30, net profit was $333,792 after expenses, interest, etc., against net profit of $873,483 in the June quarter of 1926.

BURNS BROTHERS.

For the quarter ended June 30 net profit was $385,518 after depreciation and federal taxes, against $264,846, in the June quarter of 1926.

U. S. TREASURY STATEMENT

WASHINGTON, D. C., July 22.—The following is a statement of the condition of the United States treasury on July 20:

Income to date this year	$112,965,186
Income to date last year	175,804,777
Decrease	$ 62,839,591
Outgo over income this year	$ 35,087,607
Income over outgo last year	9,087,101
Balance general fund	$166,239,202
Balance previous day	171,968,783
Decrease	$ 5,709,581

Money

is lent by investors to industries for but five or six per cent while the shareholders reap the major profits unless attached stock warrants permit the bondholder also to participate in the company's success.

Details of several sound issues carrying this feature are available.

GORRELL & CO.
209 South LaSalle Street, CHICAGO

INVESTORS' GUIDE

Inquiries must bear the signature and address of writer. Answers of public interest will be published, those not of general interest will be mailed if stamped self-addressed envelope is inclosed. Address letters to Investors' Guide.

Answers are based upon information which THE TRIBUNE believes correct, but beyond care in securing it THE TRIBUNE assumes no responsibility.

Saturday, July 23, 1927.

[Copyright: 1927: By The Chicago Tribune.]

Diamond Match.

C. C. N., Oshkosh, Wis.—Diamond Match company reported net income of $1,602,469 for 1926, as compared with $1,606,193 for 1925.

The earnings per share were $9.83 on 166,500 shares of capital stock in 1926, against $9.56 on 163,000 shares in 1925.

Surplus for the year was $260,369 in 1926, compared with $251,893 in 1925.

Total surplus stood at $4,907,421 at the end of 1926, against $4,646,952 at the close of 1925.

In the first quarter of 1927 the company's net profit was $412,833, compared with $415,640 in the first quarter of 1926.

This was equal to $2.47 a share in each instance on the respective number of shares mentioned above.

The present dividend rate of 3 per cent has been paid regularly since June, 1917. This is a high grade stock.

We cannot predict the course of the market.

Brief Answers.

L. E. S., Hartford, Conn.—Woonsocket Electric Machine and Power company consolidated 4½s of 1943 are a sound investment.

T. S. A., Rockford, Ill.—St. Louis Southern railroad first mortgage 4s of 1931 are a sound investment.

E. E. R., Syracuse, N. Y.—Binghamton Gas Works first mortgage 5s of 1938 are a sound investment.

IN FOREIGN STOCK MARKETS.

LONDON, July 22.—(AP)—Bar silver, 26½d per ounce; money, 3¼ per cent; discount rates short and three months' bills, 4¼@4⅝ per cent.

PARIS, July 22.—(AP)—Prices were irregular on the bourse today. Three per cent rentes, 55f 70c. Exchange on London, 124f 34c. Five per cent loans, 76f 70c. The dollar was quoted at 25f 58c.

TO THE HOLDERS OF INDIANAPOLIS AND NORTHWESTERN TRACTION COMPANY FIVE PER CENT CUMULATIVE PREFERRED STOCK.

You are hereby notified that a Plan and Agreement for the readjustment of securities, consolidating the Terre Haute, Indianapolis and Eastern Traction Company and Central Indiana Power Company with other companies into Indiana Electric Corporation dated July 1, 1927, has been completed and presented to the undersigned Committee; that the Committee has adopted and approved the same; and that it has filed copies thereof with Fletcher Savings & Trust Company, the Depositary, which are available for inspection by Depositors at the Depositary's office, Corner Pennsylvania and Market Streets, Indianapolis, Ind.

The Plan and Agreement of Readjustment provides, subject to the approval of the Public Service Commission of Indiana, for the exchange of the preferred stock of Terre Haute Traction and Light Company, now held for share for share for the 7% Cumulative Preferred Stock of the new Indiana Central Rapid Transit Company, substantially as outlined in this Committee's previous communications to you.

Arrangements have been made to furnish a substantial amount of new money to the merged corporation and, as a result of the sale of certain property formerly belonging to the Merchants Heat and Light Company of the City of Indianapolis, it has been possible to reduce the proposed bonded indebtedness of the merged company to a lower figure than was anticipated.

In accordance with the terms of the Deposit Agreement, all holders of Certificates of Deposit who do not within the period of two weeks from and after the 12th day of July, 1927, exercise their right of withdrawal upon surrender of their Certificates of Deposit to the Depositary in transferable form will be conclusively deemed to have assented to said Plan and Agreement and to have become parties thereto.

In order to enable those who have not as yet deposited their Stock to become parties to said Plan and Agreement and to participate therein, the Committee has authorized the Depositary to accept such securities without penalty until the close of business on August 12th, 1927.

The Committee considers that the terms and provisions of the Plan and Agreement are favorable to your interests.

COMMITTEE
J. F. WILD, President,
The J. F. Wild & Co. State Bank,
Indianapolis.
JOHN T. BEASLEY,
Terre Haute.
JOHN E. REED, Vice-President,
Union Trust Company,
Indianapolis.
DEPOSITARY
THE J. F. WILD & CO. STATE BANK,
123 E. Market Street,
Indianapolis.
SECRETARY
C. C. HOPF,
Fletcher American Company,
Indianapolis.

Div. yield pct.	Bid.	Asked.	Description.	Sales.	High.	Low.	Close.	Chge.	Close Net Jul.23. 1926.
....	48¾	48¾	†North Amer	1,900	49	48	48¾	....	....
5.8	51¾	52	Do pfd	200	52	52	52	....	52
5.5	90¾	90¾	North Pac	4,700	91¾	90¾	90¾	— 1	71
....	2¾	3	Norwalk Tire	600	90¼	90¼	90¼	+ ¼	....
5.4	37	37¼	Oil Well Sup	1,400	37½	37	37¼	....	....
....	12¾	12¾	Omnibus	1,100	37¾	37	37¾	....	....
5.8	68¾	69	Oppenh Col	1,900	69¾	68¾	69	+ ¼	16
7.7	26¼	26¾	Orpheum	600	26¾	26	26	— ¾	57¾
4.9	123¾	123¾	Otis Elevator	2,700	130¾	126¾	126¾	— 3¾	116¾
....	10¾	10¾	Otis Steel	6,500	10¾	10	10¾	+ ¾	10½
3.8	78¾	79¼	†Owen B Mfg	1,800	74¾	73¼	73½	— 1¾	10½
....	1¼	1¾	Pacific Oil	800	79¾	79¾	79¾	— ¾	67
5.0	136¼	137¼	Pac Tel & Tr	300	137¾	137¾	137¾	....	1¾
7.1	35¾	35½	Packard Mtr	1,300	35¾	35	35¼	— ¼	68
....	11¾	12	Paige Det Mtr	1,900	12	11¾	11¾	— ¼	40½
10.9	54¼	54½	Pan-Am P & T	900	54¾	54¼	54¼	— ¼	14¾
10.9	54¾	55	Do class B	5,600	55	54¼	54¾	+ ¾	66
8.3	94¼	94¾	†Par F Lasky	18,200	97	93¾	94¼	— 3¼	67
....	20¼	20¾	Pan-Am West	300	20¾	20¾	20¾	+ ¾	38
....	9¼	10	Panhd P & R	400	25¾	25	25¾	....	30
....	35¼	35½	Park & Tilford	900	36¼	35¼	35¼	— ¼	20¾
....	25	25¼	Peerless Mtr	1,000	25	25	25	....	....
....	8	8¼	Pathe Exc	300	25	25	25	— ¼	....
11.1	35	35½	Do B	600	35¾	35¼	35¼	— ¼	56¾
4.4	23	23½	Penick & Ford	600	35¾	33¾	35¼	....	....
6.9	102¼	103¼	Do pfd	300	23	23	23	....	....
5.8	64¼	64¾	Penn R R	50	101¼	101¼	101¼	....	....
11.5	27¼	28	Penn Dix Cem	2,500	64¾	64¼	64¾	— ¼	18
....	....	....	Penn S B Corp	100	....	....	....	....	....
8.7	140½	142	Peoples Gas	600	143¾	141	141¾	— 1	98
5.8	52	52¼	†Pere Marquet	2,100	130¼	130¼	130¼	— ¾	....
....	37¾	38¾	Phil Read C	700	53¾	53¾	53¾	— ¾	98
6.4	79¾	80	Phil Jones pfd	700	38¾	38	38	....	38
....	27¾	28¼	Phillips Morris	100	83	83	83	....	....
....	29¾	30¾	Phillips Petrol	200	38	38	38	+ ¼	....
....	13½	13¾	Pierce-Arrow	800	14¼	13¾	13¾	— ¾	46¼
14.0	56¼	57	Do pfd	500	13¾	13¾	13¾	— ¾	46¼
....	4¾	4¾	Pierce Pet	1,900	57¼	55¾	57	....	37½
5.8	58¾	59¼	Pittsbu Coal	3,300	60¾	58	58¾	— 1¾	39
3.3	165½	167	Pitts & W Va	700	88¾	86½	86½	....	....
5.7	105	105¾	Postum Cereal	3,500	106¾	104¾	105	....	98
....	58¼	60	Prod & Ref	200	114¾	114¾	114¾	....	....
....	23¾	24¾	Prod & Ref	400	24¾	24¾	24¾	— ¾	11
....	39¾	40¾	Do pfd	400	40¾	40¾	40¾	— ¾	33
5.6	107¾	107¾	PSE&G 6% pfd	300	107¾	107¾	107¾	+ ¼	103
4.9	40¾	41	Pub Ser of N J	2,100	41	40¾	40¾	— ¾	99¼
6.0	100	100¼	Do $5 pfd	100	100¾	100¾	100¾	+ ¾	85½
6.1	114¾	115	Do 7% p

BEST HOGS FIRM AT $10.80 PEAK; CATTLE DECLINE

CHICAGO LIVE STOCK

HOGS.

Receipts, 21,000; shipments, 7,000.

Bulk of sales	$ 8.20@10.50
Heavy butchers	9.00@ 9.65
Butchers, 190@250 lbs	9.70@10.70
Medium weights	9.20@10.40
Heavy and mixed packing	8.20@ 8.50
Rough and heavy packers	7.80@ 8.50
Light bacon, 160@185 lbs	10.45@10.80
Selected, 140@155 lbs	10.00@10.50
Pigs, poor to choice, 50@125 lb	8.00@ 9.75
Stags, subject to dockage	6.50@ 8.00

CATTLE.

Receipts, 2,000; shipments, 1,000.

Prime steers, 1,100@1,500 lbs	$13.50@14.25
Good to choice, 1,050@1,640 lb	12.75@14.00
Poor to choice, 900@1,400 lbs	9.00@14.00
Yearlings, 750@1,100 lbs	11.00@13.50
Bulk of sales	9.75@11.75
Low grade and killing steers	7.50@ 8.85
Fat cows and heifers	6.00@12.35
Canners and cutters	4.25@ 5.50
Calves, poor to fancy	8.25@14.00
Stockers and feeders	6.25@ 9.25

SHEEP AND LAMBS.

Receipts, 8,000; shipments, 2,000.

Wethers, poor to choice	$ 7.00@ 9.00
Ewes, fair to choice	4.75@ 7.00
Yearlings	8.00@12.00
Western range lambs	13.50@14.50
Native lambs	12.00@13.75
Native lambs, culls	9.00@10.00

COMPARATIVE PRICES.

HOGS—Bulk of sales yesterday	$ 8.20@10.50
One month ago	8.45@ 9.20
One year ago	11.40@13.60
CATTLE—Bulk of sales yesterday	$ 9.75@11.75
One month ago	9.50@11.00
One year ago	8.25@10.00
SHEEP—Western range lambs yesterday	$13.50@14.50
One month ago	13.75@14.75
One year ago	14.50@15.00

Best hogs again held to firm levels, top at $10.80, equaling the highest since May 2, while mixed and packing sows finished weak to 10c lower. General average price was forced down 5c at $9.25, being $1.55 under the top, the widest spread since last October.

Hog receipts at 21,000 were second smallest for Friday since middle of May, comparing with 29,378 Friday two weeks ago and 27,203 three weeks ago. Outside absorbed over third of fresh arrivals, and with good quality of any weight unusually scarce, best finished on firm ground. Larger operators favored packing sows on the bread in midsession, leaving about 6,000 at the close.

The small Friday run of 2,000 cattle cleared on a "catch as catch can" basis, scattered sales uncovering losses of largely 15@35c since the close of last week. In between and "grassy" stock in extreme cases sold as much as 50@75c off for the week. Quality, as usual late in the week, was lacking and best on sale averaged $58@1,191 lbs at $12.15. Butcher stock showed strength at the week's decline.

Range Lambs at $14.50.

Killing lambs scored gains of 15@25c, top reaching $14.50, with best natives stopping at $13.75. Activity featured the trade at the week's 25@50c decline. Matured stock and yearlings were in small supply and changed hands readily on a level with the close of last week. Feeding lambs met another brisk country demand at $12.75@13.50, fancy yearling breeding ewes being worth upward to $14.00.

Receipts at Chicago for today are estimated at 200 cattle, 5,000 hogs, and 1,500 sheep, against 308 cattle, 4,488 hogs, and 4,183 sheep the previous Saturday, and 1,127 cattle, 1,932 hogs, and 6,523 sheep a year ago.

Yesterday's Hog Purchases.

Hog purchases yesterday by Chicago packers, including directs, follow:

Armour & Co.	3,200	Miller & Hart	700
Angio Amer.	1,000	Morris & Co.	300
Swift & Co.	1,700	Brennan P. Co.	1,200
Hammond Co.	500	Agar P. Co.	800
Morris & Co.	1,000	Others	3,000
Wilson & Co.	1,400	Shippers	7,000
Boyd Lunham	400		
West. P. Co.	1,500	Total	24,300
Rob. & Oake	600	Left over	6,000

GASOLINE AND LINSEED OILS.

GASOLINE—Tank wagon, 14c; service station, 16c; gas machine gasoline, tank wagons, 20c. KEROSENE—Perfection, 12c. FURNACE OIL—Stanolite, tank wagons, 9c; 100 to 799 gals. 8c; 800 gals or more, 7½c. MACHINE OILS—Summer black, 9.9c; do winter, 10.4c. LINSEED OIL—Raw, drums, 91c; do boiled, 94c. WHITE LEAD—100 lb kegs, $13.75. TURPENTINE—Drums, 69c. DENATURED ALCOHOL—Drums, 53½c.

INDEX TO CLASSIFIED ADVERTISEMENTS.

	Page.
Arts and Antiques	19
Auction Sales	18
Automobiles—	
Accessories	23
Trucks	23
Wanted	23
Accessories and Repairing	23
Loans	23
Tires	23
Credits	23
Trucks to Rent and Wanted	23
Barber and Beauty Shops	19
Bicycles and Motorcycles	23
Billiards and Bowling	18
Boats, Yachts, etc.	19
Board and Room Wanted	19
Books, Periodicals	19
Building Material	22
Business Chances	22
Business Chances Wanted	22
Business Service	19
Business Personals	19
Cameras and Optical Goods	19
Castoff Clothing	19
Cemeteries	8
Clothing, Furs, etc.	19
Club and Association Memberships	19
Contracts to Let and Wanted	19
Dancing Schools	19
Death Notices	8
Dogs, Birds, Poultry, etc.	19
Financial	20
Garages	23
Help Wanted—Male	18
Help Wanted—Female	18
Horses, Harness, and Wagons	23
Hotels	19
Household Goods	22
Household Goods Wanted	22
Jewelry, Watches, etc.	19
Land Information	22
Leasehold Notices	22
Legal Notices	22
Loans—Personal Property and Salary	18
Lost and Found	19
Machinery and Tools	18
Miscellaneous	18
Morses, Cows, etc.	23
Mortgages and Bicycles	23
Monuments	8
Musical and Dramatic	19
Musical Instruments	19
Office Specialties	19
Patents, Patent Attorneys	19
Personal	19
Plants, Trees and Seeds	19
Plumbing, Heating, Fixtures	18
Printing, Engraving, Binding	19
Real Estate—	
Central	21
Apartments	21
Business Property	21
Houses	21
Vacant	21
Manufacturing Property	21
Oak Park, Austin	21
Suburban	21
Calumet District	21
Acre Property	21
Other Cities	21
Resorts	21
Farm Lands	22
Wanted	22
For Exchange	22
Loans	22
Rooms and Supplies	19
Roommates	19
Safes	19
Sewing Machines	19
Situations Wanted	19
Steamship Lines	19
Stocks and Bonds	19
Store and Office Fixtures	19
Stores	19
To Rent—	
Rooms	19
Houses	21
Apartments	19, 20
Stores	20
Office and Shops	20, 21
Manufacturing Property	21
Other Cities	21
Floors and Lofts	21
Buildings	21
To Lease and Wanted to Lease	22
Trade Schools	19
Typewriters and Supplies	18
Undertakers	8
Vacuum Cleaners and Cleaning	19
Wanted—To Rent	19, 21

FARM AND GARDEN

BY FRANK RIDGWAY

Giant pumpkins that win prizes at the county fair shows should never be the goal of a truck gardener who grows crops to be sold over a roadside stand to discriminating highway shoppers. Awarding a prize to the heaviest pumpkin exhibited makes good material for the publicity man who is after a picture and a story that will get space in the local newspapers, but the trucker should never be deceived and use the big pumpkin as a standard in growing vegetables for the consumer.

Wise judges never give prizes to the oversized specimens, but to the average sized vegetables that are as a rule of the highest quality and sell at the highest price to buyers who know how to select superior products. Vegetables, whether they are being produced to be exhibited or sold, should be grown by the same standard, so that they will catch the eye of the judge or buyer.

Most experienced vegetable buyers know that big, overgrown vegetables are tough, dry, and lack the crisp, juicy, palatable qualities of the average sized specimen which has had its normal share of plant food. Modern cooks and commissaries do not buy vegetables as the trapper buys "gum boots," taking the largest size in the lot in order "to get the most rubber for the money."

Truckers must put vegetables on the stand in tiptop shape or they will not attract buyers. Growing vegetables of the right size and quality is only a part of the trucker's business. He must harvest them at the proper stage, put them on the stand in fresh condition. Stale, dirty vegetables, that are uneven in size, color, and shape are never wanted by the experienced buyer. Neatness counts in selling vegetables over the roadside stand.

COTTON AT NEW HIGH; SPOT REACHES 18.60c

Boll weevil reports especially from Texas, where infection is said to be heavy in some of the best districts, with claims that the boll weevil there is causing considerable shedding and crop deterioration, had a bullish influence on cotton. Traders were active on the buying side and prices advanced to new high levels, with a close well toward the top.

There were net gains on futures in Chicago of 14 to 41 points, and in other markets of 17 to 43 points, on the active trading futures. July trading has ceased except in settlement. Liverpool was irregular and closed 1 point lower to 7 points higher, with spot sales of 10,000 bales.

In the spot markets there were advances of 30 to 35 points, New Orleans leading, with a finish of 18.35c, against 18.00c in New York, 18.55c in Galveston, and 18.50c in Houston.

Prices follow:

CHICAGO MARKET.

	High.	Low.	Close.	Close.	Prev. Last year.
July	18.26	18.10	18.25	18.11	18.37
October	18.75	18.37	18.74	18.35	17.41
December	19.00	18.63	19.00	18.59	17.20
January	19.02	18.69	19.02	18.64	17.30
March	19.23	18.90	19.23	18.84	.....

NEW ORLEANS MARKET.

	High.	Low.	Close.	close.	Prev. year.
July	18.37	18.01	18.37	17.99	18.28
October	18.70	18.33	18.66	18.32	17.39
December	18.94	18.55	18.90	18.57	17.25
January	19.00	18.66	18.99	18.63	17.25
March	19.25	18.90	19.17	18.84	17.30
May	19.28	18.98	19.28	18.98	.....

NEW YORK MARKET.

	High.	Low.	Close.	close.	Prev. Last year.
July	18.15	18.08	18.15	18.08	18.30
October	18.84	18.44	18.78	18.46	17.48
December	19.06	18.72	19.01	18.73	17.40
January	19.14	18.77	19.08	18.80	17.40
March	19.30	18.98	19.23	18.97	17.43
May	19.47	19.12	19.43	19.13	17.82

Exports were 13,006 bales, making 11,109,006 so far this season; port receipts, 8,921; U. S. port stocks, 1,049,431.

LIVERPOOL MARKET.

Spot, good business; prices steady. American strict good middling, 10.91d; good middling, 10.56d; strict middling 10.26d; middling, 9.91d; strict low middling, 9.51c; low middling, 9.16d; strict good ordinary, 8.81d; good ordinary, 8.36d.

RUBBER MARKET.

NEW YORK, July 22.—(AP)—RUBBER. Closed barely steady. July, 34.80c; September, 35.10c; December, 35.40c. Rubber smoked ribbed spot, 35¾c.

LOANS.

Personal Property and Salary.

LOANS—$10 to $300

TO HUSBAND AND WIFE,
On easy payments plan on low rate of interest.
UNDER STATE SUPERVISION.
Call, phone, or write.
POPULAR FINANCE CORP.,
77 W. WASHINGTON-ST. COR. CLARK.
ROOM 702 CHICAGO TEMPLE BLDG.
Telephone State 0251.

736 E. 63D-ST. 2d Floor, near Cottage Grove-av. Phone Fairfax 2839.

4710-18 IRVING PARK-BLVD. near Milwaukee-av. 2d Floor. Phone Palisade 3567.

1951 IRVING PARK-BLVD., cor. Lincoln-av. Room 207. Phone Buckingham 7008.

WE FURNISH A LOAN SERVICE to those who need $300 or less on furniture or notes with payments of 20 months or more. YOU THRIVE—WE DO THE REST. ILLINOIS CASH CREDIT CORPORATION. 77 W. Washington, Room 1009. Dearborn-st. Phone State 4283-7556.

LOANS on furniture, pianos, autos, etc. 3128 N. Ashland-av. Ph. Lake View 7446. 3443 Lincoln-av. Phone Diversey 6577. 3321 N. Clark-st. Phone Lake View 7456. Under supervision State of Illinois.

FURNITURE LOANS—LAWFUL RATES. 20 MONTHLY PAYMENT PLAN.
METRO LOAN COMPANY,
METRO LOOP OFFICE.
20 S. State-st., Room 800. Randolph 3466.
NORTH SIDE OFFICE.
4863 N. Lincoln-av., R. 215. Longbeach 0857.
METRO WEST SIDE OFFICE.
9 S. Dearborn-st., Rm. 225. Ph. Kedzie 0008.
CHICAGO'S GREATEST LOAN SERVICE ON FURNITURE AND SALARY.

LOCAL LOAN CO.,
1200 N. ASHLAND-AV. BRUNSWICK 3100.
6336 S. HALSTED-ST. WENTWORTH 4150.
1540 W. MADISON-ST. HAYMARKET 4700.

Furniture Loans—$50 to $300

Legal rates; no indorser or publicity. Call, write or telephone Central 1060.

CHICAGO FINANCE CO.
Room 1301, 11 S. La Salle-st.

FURNITURE AND SALARY LOANS.
Prompt, Confidential Service.
Legal Rates.
T. B. WARD,
8 S. Dearborn-st. Room 614. Rand. 3320.

FURNITURE LOANS, $10 TO $300.
HOUSEHOLD FINANCE CORPORATION.
105 W. Monroe-st., 8th floor. Central 2196.

SALARY AND FURNITURE LOANS.
IMPERIAL CREDIT CO.
58 W. Washington-st. State 7253.

LOANS ON FURNITURE TO $300; RATES legal; monthly payments. Harr. 7077.
LINDELL TRUST CO., 230 S. State-st.

SALARY OR FURNITURE LOANS—
MASON FINANCIAL CO.,
8 S. Dearborn-st., Room 910. Central 3516.

TYPEWRITERS AND SUPPLIES.

8 UNDERWOOD NO. 5; L. C. SMITH NO. 8; can't tell from new; cheap. 10 Olivers, $16 each; Remington, Corona portables. We buy, rent, repair; trade old machines. 2218 Lawrence-av. Rav. 5637. Open eves.

ALL MAKES AT A BIG REDUCTION. Rented lowest rates; rent allowed on sales. MYERS TYPEWRITER CLEARING HOUSE, 143 N. Dearborn. Central 6034.

ALL STANDARD MAKES AS LOW AS $15. Easy terms. All makes rented, 3 mos., $7.50 up. Central 3630-3631. Young Typewriter Co., 169 N. Dearborn.

EARGAINS—ALL MAKES, $15; RENTED 3 mos., $7.50 up. Guar.
ILLINOIS TYPEWRITER CO.
30 N. Dearborn-st., R. 908. Cen. 6032.

TYPEWRITERS TO RENT, SELL, EXCHG.; lowest rates; E-Z terms. Typewriter Exch., 7th flr., 111 N. Dearborn. Central 8748.

WRITING, ADDING, CALCULATING MACH.; every descript., new and used; big reduct.; rented; paymts. 75c W. Wash. Cent. 2296.

REMINGTON, UNDERWOOD, ROYAL AND others, $15-$25; guar. 1-yr. 843 Madison.

FINANCIAL.

PRIVATE FUNDS FOR COLLATERAL, loans, 1st and 2d mortgages. Installment contracts. Moderate rate. Easy terms. Quick service. Brokers protected.
ROSENTHAL,
105 W. Monroe. Rand. 7996.

SHORT TERM JUNIOR MORTGAGE BONDS, priced at a discount, to yield over 10% per annum. Circular on request.
MIDLAND MORTGAGE COMPANY,
First National Bank Bldg. Randolph 1740.

HAVE MONEY TO INVEST IN CHATTEL mortgage installment paper on fixtures or mechanical equipment. F. BOLAND, 7th Fl. 215 W. Randolph-st. Frs. 3448.

SITUATIONS WANTED—MALE.

Bookkeepers and Clerks.

SITUATION WTD—19 YRS. OF AGE; 2 yrs high school; 1 yr. La S. Ext. Cred. studying b. acct., 8 mos. in timekeeper's ofc. of lrg. mfg. co.; adv. more than wages. Mans. 1366.

SITUATION WTD—A1 BKKPR., ¼ DAY OR less; 10 yrs.' exp.; A1 refs. Address S 322, Tribune.

SITUATION WTD—A1 BKPR.-ACCT., AGE 32; 12 yrs.' exp.; marr.; all details, cred., coll., parr.; A1 ref. Address P 463, Tribune.

SITUATION WTD—BKKPR.-ACCT., COMplete charge; 10 yrs. Chgo. exp.; now employed. Address D E 21, Tribune.

Accountants and Auditors.

SITUATION WTD—ACCT.-BKPR., AGE 27, having exec. ability, ed. education and practical experience, desires connection with growing concern in West side or Loop. Address S 429, Tribune.

SITUATION WTD—ACCOUNTANT, GENL. office man; wholesale; permanent; over 20 yrs. exp.; A1 references; married. Address S 382, Tribune.

SITUATION WTD—GEN. OFF., ACCOUNTing, credits and collections, cashier work. Available at once. Address N 65, Tribune.

SITUATION WTD—A1 ACCT.-BKPR., COST, in charge; age 30; 10 yrs. exp.; can put off mgt. auditing; A1 refs. Address S 445, Tribune.

Executives and Managers.

SITUATION WTD—MAN, AGE 31, MARR., prot., b. s. and commer. educ., thorough exp., purch., corres., ofc. prac.; refs. Address S 306, Tribune.

SITUATION WTD—ASST. TO EXECUTIVE; 8 yrs. exp. in sales, ofc. manag., want perm., pos.; mod. sal. Address S 416, Tribune.

SITUATION WTD—MAN AND WIFE AS manager and hskeeper, of apt. hotel; long exp.; best ref. Address S 428, Tribune.

SITUATION WTD—ADV. MGR.-WRITER; mfr. ind. prods. J. M. E., 1201 Chase-av.; Sheridan-rd.

Salesmen, Solicitors, Etc.

SITUATION WTD—SALESMAN, EXPERCD., able to furnish exc. ref.; to handle wholesale or mfg. line on the Pacific coast. M. M. STAUM, Morrison hotel.

Professions and Trades.

SITUATION WTD—MARRIED MAN, 31 years of age, with 6 years' experience as purchasing agent for petroleum production company desires position with reputable firm in or around Chicago. Chance for advancement first, salary second. Address T 368, Tribune.

PRINTER-COMPOSITOR.

All around mail; 17 yrs.' exp.; age 37; better than average. Address S 521, Tribune.

SITUATION WTD—GERMAN DRAFTSMAN, 25 yrs. exp. in Ger. ship yard, des. like job; exp. in oil painting. Write 146 W. Lincoln. Mueller.

SITUATION WTD—DRAFTSMAN, MECH.; exp.; steady or temporary. Ph. Spaulding 5143 or address S 516, Tribune.

SITUATION WTD—ESTIMATOR BUILDING const. engineer 12 yrs. exp.; age 36; open now. Address S 245, Tribune.

SITUATION WTD — NURSE, GRAD. MASseur; drive any car. Yes man, 36, white, desires pos. Address T 319, Tribune.

SITUATION WTD—RELIABLE, CLEANING by day; Swedish; N. S. Berk. 0247.

SITUATION WTD—REG. APP. 18 YRS. exp.; ref. pk. pl., best ref. Dorch. 4226.

SITUATION WTD—ARCH. DRAFTSMAN; 7 yrs. exp.; A1 references; married. Address T 236, Tribune.

SITUATION WTD—LIC. STATIONARY ENG. Age 38. Mar. Address S 514, Tribune.

House Servants.

SITUATION WTD—YG. CPL., WHITE, 1ST class cook, butler; best refs.; perm. pos.; sml. fam.; country pref. Tel. Div. 0539; New Lenox, Ill., lette. 12-2.

SITUATION WTD—CARETAKER, ELDERLY. Tel., exp., trustworthy; home more than pay; prot. pref. fam. Address S 414, Tribune.

SITUATION WTD—REL. FILIPINO 5 YRS. pri. fam.; 8 yrs.' exp. Address S 324, Tribune.

SITUATION WTD—YOUNG MAN, COL., butler, cook or chauf.; long exp.; best refs. University 5850.

SITUATION WTD—HOUSEMAN OR PORter, col.; best refs. Drex. 2423.

SITUATION WTD—JAPANESE BUTLER, OR possible chauffeur; best refs. Drex. 2388.

SITUATION WTD—FILIPINO, BUT., CHAU., cook; good ref. Lincoln 7211.

Coachmen, Teamsters, Chauffeurs.

SITUATION WTD — CHAUF., HSEMAN; Jap., age 35, 10 yrs. exp.; priv. fam.; ref. 3 yrs. last place. Address S 314, Tribune.

SITUATION WTD—PRI. CHAUF., 10 YRS. exp.; high gr. cars; 30 yrs.; gd. refs. Drex. 1620.

SITUATION WTD—HARVARD GRADUATE, student, desires to drive car to California. D. H. Jones, Shore League club.

SITUATION WTD—CHAUFFEUR, EXP., PRI. fam.; last place 3 yrs. Well. 8751.

SITUATION WTD—EXP. CHAUF. DESIRES position; exp. cars. Address S 255, Tribune.

SITUATION WTD—CHAUFFEUR, EXP., 10 yrs. exp.; all cars; refs. Well 5665.

SITUATION WTD—CHAUF.; 11 YRS. EXP. all cars. STANLEY, Oak. 0201.

Clubs, Hotels, and Restaurants.

SITUATION WTD—EXPERIENCED COLORed chef. Drexel 0145.

SITUATION WTD — DISHWASHER. FRY ck.; cook's help; all round man. Nor. 2364.

Stenographers, Typists, Etc.

SITUATION WTD—YOUNG MAN, PRIVsecy. willing to work; A1 references. Address S 321, Tribune.

Miscellaneous.

SITUATION WTD—WITH GOOD FUTURE, by honest, hard worker; bus. exp., age 40, marr.; A1 refs., mech. incl., if nec. Address S 231, Tribune.

SITUATION WTD—MAN, 30, MARRIED; 12 years in mail order cosmetic business; anything with future. JOE DELEHANTY, 1220 Carmen. Tel. Edgewater 8890.

SITUATION WTD—YG. COLLEGE MAN DEsires evening work. Address S 394, Tribune.

SITUATION WTD—RETIRED POLICE OFF., spcl. wichmn., mesngr., or caretaker; active, dependable. Address S 178, Tribune.

SITUATION WTD—GIRL, 20, SINGL., COL., good apr., hab. and ref.; handy in or out; reas. comp. Address T 361, Tribune.

SITUATION WTD—YG. MAN, 4 YRS. DRIV. inst and 2 yrs. laundry exp.; ref. and bond; Pullman 7809, bet. 6:30 and 7 p. m.

SITUATION WTD—COL. YOUNG MARR. man, beli boy or elevator oper. Alt. 5177.

SITUATION WTD—YNG. MAN, 25, EXP. ship. cl., any wk.; A1 refs. Seeley 4468.

SITUATION WTD — TEACHER, COLLEGE grad., hmn. pos. Sunny, 8360.

SITUATION WTD—COL. MAN, 32, WORK with future; ref. Address T 293, Tribune.

Employment Agencies.

SITUATION WTD—COLORED LABOR, PORters, chauf., garage help. Doug. 4421.

SITUATIONS WANTED—FEMALE.

Bookkeepers and Clerks.

SITUATION WTD—BOOKKEEPER; TEMP. or perm.; sal. $40. Address S 351, Tribune.

Executives and Managers.

SITUATION WTD — TEAROOM OR CLUB manager exp. Address T 197, Tribune.

Professions and Trades.

SITUATION WTD—COPY WRITER, 6 YRS.' Chgo. experience, incl. specialty shop, dept. store, direct mail; thoroughly understands merchandising, mechanical phases of advertising, buying space, art, printing, engraving. Address S 576, Tribune.

Domestics and Cooks.

SITUATION WTD—COLORED MAID, GOOD cook; ref.; will stay or go home; city or sub. Phone Atlantic 0651.

SITUATION WTD—COL. HOUSEWORK; ½ whole days; $8-$12; cook, laundry; home nights. Vict. 9342.

SITUATION WTD—COL. GEN. HSWK. maid; S. Side pref.; exp. Went. 7434.

SITUATION WTD—NEAT COL. GIRL, ½ or all day wk. No Sun. Nor. 2840.

SITUATION WTD—EXP. WHITE WOMAN wants day or night work. Midway 7668.

SITUATION WTD—EXP. MAID; ½ DAYS. No Sundays; refs. Kenwood 3336.

SITUATION WTD—EXP. COOK; GOOD REFerences. Oakland 0432.

SITUATION WTD—WOMAN, COL., LIGHT hswk., or by day. Dorchester 2619.

SITUATION WTD—COL. WOMAN, FIRST class cook; good refs. Ken. 6409.

SITUATION WTD—MAID WORK, COL., home nights. Ken. 7576.

SITUATION WTD—MAID; SMALL FAM. OR bachelor apt.; light col. Oakland 1207.

Housekeepers and Caretakers.

SITUATION WTD—LADY, 35, MARR. AS caretaker for small apt. house in exchange for rent, apt., 5 rms. exp. Address T 364, Tribune.

SITUATION WTD—MAN AND WIFE WANT position as janitor and housekeeper in apt. house. Dorchester 8548. Mark Jones.

SITUATION WTD—MIDDLE AGED WOMAN as housekeeper; refs. exchanged. Address S 230, Tribune.

SITUATION WTD—HSKPR. WITH CHILD; good refer. furn. Wellington 3043.

SITUATION WTD—HSKPR. BY OTHERLESS home; compan. elder. lady; ref. Drex. 2241.

Dressmakers and Seamstresses.

SITUATION WTD—EXPERT DRESSMKG., alterations; good service. Drexel 6944.

SITUATION WTD—SEWING AND DRESSmaking by the day. Call Rav. 5315.

Nurses and Governesses.

SITUATION WTD—REFINED YOUNG LADY wishes position as child nursemaid. Will travel. Hammond, Ind., 602 S. Hohman-st. Ref. Hammond, Ind.

SITUATION WTD—GOV. OR TUTOR; UNIV. grad.; preliminary kgtn. training; pub. public sch. exp. Address S 343, Tribune.

SITUATION WTD—EXPERIENCED GERMAN nurse desires position with old couple or invalid. Ph. Linc. 7161, 2042 Hoyt-av.

SITUATION WTD — NURSE WITH IDEAL home will give ex. care to pat't. Seeley 6806.

SITUATION WTD—PRACTICAL NURSE; EX. any case; $25 wk. Sheldrake 3002.

SITUATION WTD—SPEC. INFANTS' NURSE; gd. ref. Address S 218, Tribune.

SITUATION WTD—NURSE, OFF. PRIV.; wk., incl. mental. Address S 564, Tribune.

SITUATION WTD—NURSE GIRL, COL., OR ladies' maid. S. Chicago 4404.

Laundresses and Day Work.

SITUATION WTD—NEAT COL. WOMAN, gd. help, half days. Kenwood 4383.

SITUATION WTD—COL. LAUND. CLEANing, windows, woodwork; $3.50. Mich. 0626.

SITUATIONS WANTED—FEMALE.

Stenographers, Typists, Etc.

SITUATION WTD—STENO.-SECY.; TEMP. or perm.; qualified to fill position where ability counts. Wellington 8372.

Miscellaneous.

SITUATION WTD—YOUNG LADY SPEAKS English and German, desires employment. Free to leave city. Lake View 7791.

Employment Agencies.

SITUATION WTD—COL. MAIDS, LAUNDRS., waitress, factory. Douglas 4421.

WANTED—MALE HELP.

Stores and Offices.

ADDRESSERS—EXPERIENCED; GOOD PENman. Low's, 223 W. Madison.

BOOKKEEPER—CAPABLE OF HANDLING full set of corporation books, factory accounting and sales company subsidiary; must have had previous experience and be able to take complete charge; West Side resident preferred. Reply, giving age, experience and starting salary expected. Address H O 181, Tribune.

BOOKKEEPER — LOOP REAL ESTATE office, $150 a mo., typewrite statements, etc; Address S 364, Tribune.

BOOKKEEPER — SAVINGS DEPT.; SOUTH Side bank. Address J 143, Tribune.

CASHIER AND BOOKKEEPER—FOR FACtory in Englewood. Must be experienced, references required as to character and ability. State salary expected. Address O A 539, Tribune.

Chain Store Organization.

At 9:45 sharp this morning I will interview men who wish to join my company and learn to be store managers. Work is hard and pay is small. If you don't earn more than $40 a week for the first 60 days do not apply. Young, ambitious, inexperienced men who are willing to demonstrate their ability preferred. E. CARR, Manager, 8326 Commercial-av., South Chicago.

CLEARING HOUSE TELLER.

North Side bank. State age, experience and salary. Address J D 600, Tribune.

COST CLERK—FOR GENERAL OFFICE WK. State age, experience, references, and salary expected. Address O F 187, Tribune.

CREDIT MAN.

Must have furniture experience. GRAND RAPIDS FURNITURE CO., 229 So. Wabash.

FOUR (4)
INTELLIGENT YOUNG MEN.

High school education; good talkers; bright future for the right men. Apply today from 10 a. m. to 2 p. m., Rm. 1204, 109 N. Dearborn.

HAT SALESMEN

and men's furnishings. Regular and Saturday work. Apply at once. United Straw Hat Co., 202 S. State. 6220 S. Halsted.

MAN—BET. 25 AND 35, LIVING ON SO. side, to assist executives in sales and office work; good chance of shipping into Wisconsin. Prefer man with auto or accessory exper.; perm., give exper. and salary exp. Address J 246, Tribune.

MAN—YOUNG, DELICATESSEN OR GROcery exp.; good future. Stop & Shop, 16 N. Michigan-av.

NIGHT CLERK — EXPERIENCED FOR large hotel, capable of doing night auditing; state age, name, and address of former employer. Address J 384, Tribune.

ORDER CLERK—PLUMBING AND HEATing supply experience. Reply stating exp., experience, salary expected. Address J 181, Tribune.

SALESMEN—SHOES AND MEN'S FURNISHings experienced. KINNEY'S.

SHOE SALESMEN.

Experienced; Saturday afternoons and evenings. Apply Maling Bros.,
6320 S. Halsted. 3218 Lincoln-av.

YOUNG MEN.

We are selecting a few promising young men to fill sales positions. Those with no experience will pay commission and expenses while undergoing training. Excellent opportunity for advancement to sales executive positions. Call at Room 1000, 64 E. Jackson-blvd.

LYON & HEALY, INC.

YOUNG MEN.

High school graduates preferred, in our timekeeping department. 324 W. Ohio-st.

Executives and Managers.
WANTED.

National financial organization with headquarters in Chicago desires the services of a salesman to take complete charge of bond sales personnel, handling first mortgage bonds on income property. Man should not be 35 or 40 years of age with proven ability and experience, preferably in high grade Real Estate bonds. Write fully regarding your qualifications and give references. Address J 633, Tribune. Strictly confidential.

RESEARCH ENGINEER.

Preferable with architectural and construction experience and technical education, for important research work on commercial building problems for established organization. Must have automobile, preferably truck experience with executive ability, experience in making reports, showing personality, age, education, qualifications fully and give references in first letter. All replies confidential. Address J M 552, Tribune.

MAN—CORPORATION OPERATING SEVENty-five or more chain grocery stores throughout the northwest requires the services of an individual qualified to act in an official capacity with specific duties as general manager. Thorough sales and purchasing as well as complete merchandising experience imperative. Ability, integrity, energy and experience constitute unlimited factors. Opportunities unlimited. State full particulars, age and references. Address D G 33, Tribune.

TIMEKEEPER AND PERSONNEL MANGR. for large factory; excellent opportunity for man of ability. Address O B 528, Tribune.

SALES AND CREW MGR.—AGE 30-38; LAY out city territory, coach men. Address T 352, Tribune.

MANAGER — EXPERIENCED WOMEN'S popular priced dress and millinery shop. Able to trim windows. 739 W. 63d-st.

Boys—Office and Factory.

BOYS—UNDER 16 YEARS OF AGE; OUTside work. 1500 Sanger-bldg.

Professions and Trades.

ARCHITECTURAL DRAFTSMAN—EXPERIenced, capable of handling high class residence. Richard Philipp, Architect, 405 Broadway, Milwaukee, Wis.

AUTO MECHANICS

wanted; thoroughly expd. straightening frames and welding; only expd. men need apply.

THOMAS T. HOSKINS CO.
56 W. Illinois-st.

BUSHELMAN APPLY AT BERRY'S CLOTHES SHOP, 1229 Milwaukee-av.

DIE MAKERS.

First class. None other need apply.
UNITED AIR CLEANER CO.
9705 Cottage Grove-av

DRIVERS FOR INTERSTATE MOTOR coaches; motor bus experience unnecessary; bond required. See Mr. Deveny, 1214 W. Lake-st.

ELECTRICAL ENGINEER — RECENT COLlege graduate, for laboratory work. Give complete details in reply. Address O L 428, Tribune.

EX-YELLOW DRIVERS.

and other experienced taxi drivers, see me at once. BENNIE SCHOENFIELD, 57 E. 21st-st.

FOLDING MACHINE MAN—EXPERIENCED in Cleveland and other models. Permanent to right man. Position now open. Give full particulars and salary first letter. Pyramid Press, The W. T. Rawleigh Co., Freeport, Ill.

INK MAN

to weigh out formulas for printing ink factory. Only man with such experience need apply. CHARLES BELLMUTH INC., Room 1037, 536 S. Clark-st.

POLISHER AND BUFFER—EXPERIENCED on auto parts. 1240 S. Michigan.

MAN—FAMILIAR WITH MANUFACTURING of white metals, such as babbitt, antimonial lead, etc., write qualification, experience, references and salary expected, also giving age. Lock box 95, Lockport, N. Y.

MAN—YOUNG, AMBITIOUS; HANDY WITH carpenter tools; willing to do any kind of work. Good opportunity for right party. State age, experience and wages expected. Address J N 239, Tribune.

MILLWRIGHT.

Must be A1 man; ref. req.; man familiar with rubber mach. preferred.
CENTURY RUBBER CO.,
54th-av. and 18th-st. Cicero.

MODEL MAKERS—FIRST CLASS; FAMIliar with terra cotta or art stone. Open shop. Wages according to ability. Steady work the year around if satisfactory. CHICAGO DECORATIVE STONE CO., 531 W. Washington-st., LOS ANGELES, CAL.

OPERATOR — COLD HEADER. EXPERIenced; familiar with open and solid die headers. Foster Bolt and Nut Mfg. Co., 9355 W. 65th-st.

PLASTERING ESTIMATOR ON LARGE construction, private and essential. State age, experience, salary and phone number. Address D G 36, Tribune.

PORCELAIN ENAMELER — FAMILIAR with met. process. The Conover Co., 5302 W 66th-st.

PRESERVE AND JELLY COOKER—EXPERIenced; capable of taking charge of manufacturing department; good opportunity for right man. Address D G 12, Tribune.

PRESS ROOM FOREMAN—NONUNION; WE have an immediate opening for a high grade press room executive familiar with all classes of commercial and book work; must be well recommended. Room 1203, 53 W. Jackson.

RUBBER CALENDAR MAN—EXPERIENCED state experience, age, and salary expected. Address O T 237, Tribune.

SPRAYER.

One with experience on novelty lacquer work. Factory located in suburb. Apply AMERICAN ENAMEL PROD. CO., 2101 Indiana-av.

STANDARDIZATION ENGINEER — FULLY experienced with standardization practice in engineering and manufacturing routine, piece numbers, stores routine, etc. Must be fully experienced and come well recommended. State age, salary and give references. Address D G 9, Tribune.

TAILORS AND OPERATORS—ON MEN'S coats. Apply 2625 Lincoln-av. Bitt. 1285.

Phar

WANTED—FEMALE HELP.

Employment Agencies.

Waitresses, $18–25, Tips.

100 openings. All high grade positions. Hotels, restaurants, clubs, etc. City and resort. Don't fail to see us today.
GLADIER, INCORPORATED.
220 S. STATE-ST. RM. 1230.
4753 BROADWAY. RM. 728.

WANTED AT ONCE.

Stenographers, typists, complimentary operators; other office positions on north side.
NO. CENTER EMPLOYM'T,
1951 IRVING PARK. ROOM 208.

RUSSELL SERVICE.

Manager (restaurant), food checker, counter girl, waitresses, chambermaids. Hotels and Country Clubs.
134 N. La Salle. State 6121. State 3191.

GOOD OFFICE POSITIONS OF ALL KINDS.

EMPLOYMENT SERVICE BUREAU,
443 S. Dearborn-st. Room 510.

DO YOU WANT TO START TO WORK MONDAY? COME INTO OUR OFFICE BEFORE 12 O'CLOCK TODAY.

EMPLOYERS INTELLIGENCE BUREAU.
162 N. State. Suite 713. Central 4200.

REDFIELD PERSONNEL.

STENO.-secty. $125
SALES LADIES ..... $5 day
Suite 1204, 5 S. Wabash.

TRADE SCHOOLS.

TELEGRAPHY.

Ages 17-25; become telegraph operators. No exp. req.; good starting salary with rapid advancement. Chicago Telegraph, 1338 S. Michigan-av. 2d fl. 443 S. Dearborn. Rm. 620. 39 S. State. Rm. 1202.

GIRLS,

While on your vacation it will pay you to visit Moler college. See the opportunity offered for Beauty Culture training. Day or night classes. MOLER COLLEGE, 512 N. State-st.

HOTELS NEED TRAINED WOMEN — BIG pay. Learn at home. Write Lewis Hotel Train. Schools, Desk 749, Washington, D. C.

LEARN TO DRAW FASHIONS — EARN while you learn commercial art. Versatile school. 39 S. State. Studio 1700. Cent. 5249.

GERTRUDE HALE—A FULLY ACCREDITED SCHOOL OF BEAUTY CULTURE.
7TH FLOOR, 14 W. WASHINGTON-ST.

AMERICAN SCHOOL
OF ETHICAL BEAUTY CULTURE.
190 N. State. Suite 612-14. Dear. 4323.

MUSICAL INSTRUMENTS.

Pianos and Players.

GUARANTEED REPRODUCING GRAND, $595.

Reproducing Grand Piano greatly reduced over new price; late model; slightly used; genuine and plays like new; makes finish beautiful tone; will accept old piano in trade; terms. Mr. H. Clark, Grand Piano Dept., 5th flr. STORY & CLARK, 173 N. Michigan-av.

STORY & CLARK WELTE-MIGNON GRAND.

$2,500 Story & Clark Welte-Mignon [License] Reproducing Grand: like new in every respect; will sell at big discount and take old piano in trade; terms to responsible party. Mr. H. H. Cook, Grand Dept., 5th flr. STORY & CLARK, 173 N. Michigan-av.

BABY GRAND PIANO, $385.

A bargain; used short time only; brown mah.; good tone and well known make; clear old piano taken in trade. Terms $10 per mo. Mr. H. H. Clark, Grand Dept., 5th fl. STORY & CLARK, 173 N. Michigan-av.

BABY GRAND PIANO.

$600 MAH. BABY GRAND, VERY DAINTY model, for studio or apartment. Fine tone and action. Little used and looks like new. Sale price $435.
Cook Grand Dept., 5th floor. STORY & CLARK PIANO CO. 173 N. Michigan-av.

CERTIFIED PIANOS.

You can be sure of these good used upright pianos. $145—Lester. $165—Kimball. A Steinway player for only $595; a Leland Grand, $365; terms.
LYON & HEALY, Wabash at Jackson.

PLAYER PIANO—88 NOTE, MAH. CASE, bench and rolls; cost new $700; will sell the balance remaining unpaid at $30 per month; a real bargain at only $135. Werner Piano Co., 1234 Milwaukee-av.

GRAND PIANO—STANDARD MAKE; FINE condition; guaranteed for balance due, $250; terms. THE RUDOLPH WURLITZER CO., 329 S. Wabash.

STUDIO UPRIGHT, USED, $95; GOOD tone; others, $20 up; or will rent as low as $3 A MONTH. Waite Piano Co., 4th floor, 14 W. Wash. "BRENTANO'S."

STEINWAY GRAND — USED, $685; OR will rent; 1st yrs. rent allowed if purchased now. WAITE PIANO CO., 4th floor, 218 S. Wabash, over "BRENTANO'S."

PLAYER PIANO, $110; FULL 88 NOTE; beautiful tone and action; terms. Mr. A. STARCK PIANO CO. 228-30 S. Wabash.

W. W. KIMBALL CO., 306 S. WABASH-AV. makes pianos, player pianos and phonographs. Bargains in used pianos.

PLAYER PIANO, MAHOG. CASE, REFINished; only $195; terms $2 a week.
M. SCHULZ CO. 711 Milwaukee-av.

NEW APT. GRAND PIANO, BR. MAHY., satin finish; $450; easy terms. Central Piano Co., Adam Schaaf, 319 S. Wabash-av. Har. 8731.

MAHOGANY UPRIGHT — NEARLY NEW, like piano and player; cost $1,000; $380 p.m. Merrimac 4184. 1717 N. Mason-av. 2d fl.

UPRIGHT PIANO, GOOD CONDITION, $35. 1838 N. Wells. Apt. B.

MALMSTEDT MODELO PLAY GD. COND.; $550, cash or terms. 842 Jackson-blvd.

Talking Machines.

LIBERAL ALLOWANCE.

We will make you an unusually liberal allowance on your old piano, radio or phonograph in trade toward the new lines of Victor-Victrola and Radiola Combinations. This offer is for a limited time only. If you are interested in a marked saving now is the time to look into this offer. Payments may be arranged on the balance to suit your convenience.
CABLE PIANO CO.,
WABASH AND JACKSON.

DEMONSTRATOR SALE.

Prices have been greatly reduced on many demonstrator ORTHOPHONIC VICTROLAS now on display. Some few genuine Victor bargains are available now. Come early.
CABLE PIANO CO.,
Wabash and Jackson.

SEVERAL VICTOR VICTROLAS, IN MAHOGANY or walnut cabinets, all reduced to 25% under original price.
CABLE PIANO CO.,
WABASH AND JACKSON.

BRUNSWICK PANATROPE REDUCED TO $225; FORMERLY $290. TERMS.
CABLE PIANO CO. WABASH AND JACKSON.

DANCING SCHOOLS.

CHICAGO ACAD'Y DANCING

1 private lesson, $1; 26 lessons, $5; 12 lessons, $3; class every night; instructors, orchestra. 30 E. STATE-ST. (STATE-LAKE BLDG.)

LEARN TO DANCE NOW. TERESA DOLAN SCHOOL, 1208 E. 63d-st. H.P. 3080; 1308 S. Wabash. Call 9 a.m. to 9 p.m.

SALESWOMEN.

A specialty. Sells for $1 commission. Profitable repeats. No exp. necessary. AUTO HANGER CO.

Hold Help.

Bookkeeper,

Exp. GRAND RAPIDS
229 So. Wabash.

IN COUNTRY JULY.
Park Ridge 2-0.

OF WHITE, MAH. must be experienced, neat, good washing. Write PATRICK, 328 S. Dearborn. Stating references and sta.

WOMAN, COOK; MAN, gar.; refs. Ror. P. 3397.

WOMEN FOR RESORT and city hotels; also waitress, kitchen help; 1 chambermaid. Palisade 2819.

HOUSEWORK; GOOD cook; children; stay on place; $16. Lge. V. 2565.

EN. HSWK.; NO LAUN. home. Edelson. 9066

HELP MOTHER. 4225

ADIES' DRESSES.

D NOVICK CO.
floor Central 3916.

CLASS STEADY WK.
L DRESS CO., 1st fl.

STITCH: EXPERIENCED, millinery makers. JOAL Randolph-st.

Bookkeeper,

ced. GRAND RAPIDS
29 So. Wabash.

IN COUNTRY JULY.
Park Ridge 2-0.

OF WHITE, MAH. must be experienced, neat, good washing. Write PATRICK, 328 S. Dearborn. Stating references and sta.

WOMAN, COOK; MAN, gar.; refs. Ror. P. 3397.

WOMEN FOR RESORT and city hotels; also waitress, kitchen help; 1 chambermaid. Palisade 2819.

HOUSEWORK; GOOD cook; children; stay on place; $16. Lge. V. 2565.

EN. HSWK.; NO LAUN. home. Edelson. 9066

HELP MOTHER. 4225

ONE AVERAGE FIG
and one stout figure; 40 to 46 bust. Rand 4880.

ARE OF OFFICE. AP

KEEP OFFICE OPEN
Tacoma Bldg.

TO WORK IN DELI
Broadway.

0 YRS. TO SELL AND
salesroom; good appear. Cor. 12th. State-st.

WANTED.

girls, coats, dresses. Wabash Ave. July 25, sizes 16-38. Room 36 Palmer House.

LADIES,

rth grade Ready to Wear. ANE BRYANT, 160 N.

RAPHER.

xperience, age, nationality, west side residence, end of city; treated cor. 1460 Tribune.

EXP. PREFERRED,
ustrious; permanency. Send clerical work. Address

YEARS EXP.: NORTH
ed. salary, give phone 579, Tribune.

HOME WORK;
es H. O. 182, Tribune.

CKD. APPLY SATUR
iversey.

and Trades.

ION HAND.
pply
EORGE,
State-st.

TISTS.

rchment and place lens ROSS FACTORIES, 730 S. State.

TO LINE FUR COATS.
Estimates free.

ARE OF OFFICE, AP

5 KEEP OFFICE OPEN
Tacoma Bldg.

D TO WORK IN DELI
Broadway.

0 YRS. TO SELL AND
salesroom; good appear. Cor. 12th. State-st.

/ WANTED.

girls, coats, dresses. Wabash Ave. July 25, sizes 16-38. Room 36 Palmer House.

LADIES,

rth grade Ready to Wear. ANE BRYANT, 160 N.

RAPHER.

xperience, age, nationality, west side residence, end of city; treated cor. 1460 Tribune.

EXP. PREFERRED,
ustrious; permanency. Send clerical work. Address

YEARS EXP.: NORTH
ed. salary, give phone 579, Tribune.

HOME WORK;
es H. O. 182, Tribune.

CKD. APPLY SATUR
iversey.

and Trades.

ION HAND.
pply
EORGE,
State-st.

TISTS.

rchment and place lens ROSS FACTORIES, 730 S. State.

TO LINE FUR COATS.
Estimates free.

ONE AVERAGE FIG
and one stout figure; 40 to 46 bust. Rand 4880.

ARE OF OFFICE, AP

LOST AND FOUND.

TO LOSERS.

When you advertise a lost article in The Tribune your advertisement receives the benefit of free listing in The Tribune Public Service Office at 1 S. Dearborn-st., for a period of two months. Such service facilitates the recovery of lost articles. Advertise.

TO FINDERS.

If you have found a cat or dog, a pocket book, jewelry, or fur, and cannot locate the owner through the "Lost and Found" ads in today's Tribune, call and go through the "Lost and Found" index at the PUBLIC SERVICE OFFICE.
1 S. Dearborn-st.

FINDER return; No questions asked. Liberal reward. M. Konecky, 2613 So. Michigan-av. Victory 2233.

BAG—LOST—"M. E. K."; CONT. DOCTOR'S instruments; in front of Michael Reese hosp.; lib. rew.; no quest. Dorchester 0512.

BILLFOLD—LOST—BROWN, ON CRAW. Lord or North-av. car, containing small change and Journeymen Plumber's license; reward. Merrimac 5653.

BONDS—LOST—ON NORTH BOUND ASH. land car, Friday p. m., widow's reward for return. Call Miss Nelson, Belmont 8992.

BRIEF CASE—LOST—TAN, IN CHECKER cab; rew. Phone Wabash 1301.

BUNDLE OF LAUNDRY—LOST—VICINITY Lexington and Leavitt-sts. Victory Laundry, Van Buren 5800.

DOG—LOST—GERMAN POLICE, ANSWERS to name Kitz; black and brown. Reward. Spaulding 9031.

DOG—LOST — MALE FOX TERRIER; NO tail; white. Die st.-Austin-blvd.; rew. Har. 3107 or Euclid 5615.

DOG—LOST—MALE; POINTER; OLD OHIO license on collar; lib. rew. Well. 3280.

GLASSES—LOST—BIFOCAL; WHITE GOLD frame; Almer Coe case; Wed. eve.; R. P. dist. Hyde Park 4000, rm. 741. Rew.

GRIP — LOST — BLACK, CONT. BATH. clothes, camera, etc. Ken. 5737. Rewards.

KEYS—LOST—WITH BROADWAY BUICK Auto tag attached. Lake View 6865.

LOOSE LEAF FOLDER — LOST—LEATHER case, Lord and Lawrence. Wednesday. Liberal reward for return of valuable papers signed by Garrett of Garrett Construction Co., Buckingham 7272.

PIN—LOST—DIAMOND AND SAPPHIRE circle on So. Side. Rew. Midway 5029.

PURSE—LOST—TAN, CONT. KEYS, MONEY. Madison and Kostner, Columbus 7736.

RING—LOST—DIAMOND 2 SAPPHIRES; July 16; vicinity Crawford and Roosevelt-rd. Newsd. Mansfield 1473.

RING—LOST—MAN'S DIAMOND, VALUable, at California and Milwaukee; reward. Humboldt 3900.

SATCHEL—LOST—BLACK, WITH CHILD'S clothing, etc., on Sheridan-rd. Reward. Call INGRAM, Wabash 1371.

TOY BOSTON—LOST—6 MO., BR., WHITE neck; to Clark and Aldine. Rew. Grace. 1230.

UMBRELLA—LOST—BLUE SILK STRIPED, on northbound Elston-av. street car Tues. morning; reward. Call Brunswick 6000, MISS ALBER.

WEDDING RING—LOST—9 DIA., 9 SAPPH. Loop, July 20. Reward. Canal 4929.

WIRE HAIRED FOX TERRIER—LOST—FEmale, 1 yr. old, brown spot on face, body black and white. Reward. Phone Canal 0186.

REWARD.

Bremmer and Tulley radio in glass case, with trim horn; lost or stolen. Beverly 7186.

$500 REWARD

For return of diamond ring lost at 44th and Kinzie; no questions asked. Austin 2750.

PERSONAL.

PERSONAL — WANT PARTY KNOWING Hammond subdiv., Woodlawn-ter. and Calumet-boul. Address B 57, Tribune.

PERSONAL—E. R. S.: EVERYTHING O. K. Write to mother. NELL.

BUSINESS PERSONALS.

PERSONAL—MODELS FOR FREE MARCEL, finger waving, scalp treatments at Moler National School of Cosmetician. 808 Tower-st. Superior 3741.

PERSONAL—CIRCULINE METHOD PERMAnent waves, $5. Open eves. ex. Wed. and Sat. until 9. Nina Parker System, 14 W. Washington.

CLUB AND ASS'N MEMBERSHIP.

LIFE MEMBERSHIP IN MIDLAND CLUB. Address J J 369, Tribune.

STORE AND OFFICE FIXTURES.

FOR SALE—CLOTHING AND FURNISHING GOODS STORE FIXTURES.
BROWNING, KING & CO.,
12 W. Washington-st.

ATTENTION, BUTCHERS.

For sale 1 15 ft. Husman refrigerator counter cheap. LAKE VIEW MARKET, 3132 N. Clark.

Want Millinery Fixtures.

Will pay cash for complete set of retail millinery store fixtures. Consumers' Hat Factory, Inc. Monroe 0110.

50 REBUILT DESKS

some with glass tops, files and safes; carpets and linoleum at a great saving. Central Office Furniture Co., 427 South Wabash.

FOR QUICK DISPOSAL: 250 SALESMEN desks, $10; chair to match, $3; 3-drawer oval chairs, $7; tables, $1 per foot; desks and tables; various sizes. Roam 618, 80 E. Jackson-blvd. Phone Harrison 6234.

MAHOG. ROLL TOP DESKS, $35; FLAT top desks, $25; typewriter desks, $18; chair, swivel, leather seats, $6; railings, partitions, etc.; bars. Lome 4508 S. Robey.

PARTITIONS—RAILINGS

large stocks, ready for delivery. HUETHER & CO. MFG., 4511 W. Grand-av. Bel. 8247.

JULIUS BENDER, INC.
Phone WM. MADISON-ST.
Store and office fixtures for all businesses. New and used. Time payments.

OFFICE FURNITURE—
Reliable merchandise and prices only; new and used; also safes.
SABATH DESK CO., 172 W. Lake-st.

STANDARD STORE FIXTURES COMPANY.
840-842 W. MADISON-ST.
Office, Desks, Safes, Chairs.
Store Fixtures at Very Lowest Prices.

BAKE OVEN.

18 pan, 2 deck Black Diamond; bargain. Address J M 338, Tribune.

STORE FIXTURES, BARGAINS ON ALL. Real opport. to save money. Everything you need; long terms; good used equipment on hand. Chas. Bender Co., 603-16 N. Wells-st.

COMP. RESTAURANT EQUIPMENT, 16 LUNCH gas stoves, elec. potatoe peeler, chairs, tables, dishes, etc. Barr. Ph. Crete 125.

1 10 FT. MIRROR; ALSO 1 SMALL MIR. 1 10 FT. partition, for barber or beauty shop. Mid. 3716. Dorchester 10585.

SALOON FIXTURES AND POOL TABLES for sale. Inquire Peter Hand Brewery Co. 1632 Sheffield-av.

FOR SALE—POPCORN MACHINE, BUTTER Crisp, in A-1 condition, real bargain. Ph. Chesterfield 2001. 8338 Cottage Grove-av.

LUNCHROOM OUTFIT—COUNTERS, STOLS, coffee urns, also kitchen equipment; very cheap. Easy terms. 1700 S. State-st.

BEAUTY SHOP AND BARBERS' FIXTURES, new and used. East 3411. FAIDAR CO., 1120 N. Wells-st. Ph. Diversey 0200.

2 POOL TABLES AND 1 CASH REGISTER; will separate. Ph. Kenwood 6190.

WILL HARRIS BOX TERRIER—LOST—FEmale, 1 yr. old, brown spot on face, body black and white. Reward. Phone Canal 0186.

REWARD.

Bremmer and Tulley radio in glass case, with trim horn; lost or stolen. Beverly 7186.

$500 REWARD

For return of diamond ring lost at 44th and Kinzie; no questions asked. Austin 2750.

PERSONAL.

PERSONAL — WANT PARTY KNOWING Hammond subdiv., Woodlawn-ter. and Calumet-boul. Address B 57, Tribune.

PERSONAL—E. R. S.: EVERYTHING O. K. Write to mother. NELL.

BUSINESS PERSONALS.

PERSONAL—MODELS FOR FREE MARCEL, finger waving, scalp treatments at Moler National School of Cosmetician. 808 Tower-st. Superior 3741.

PERSONAL—CIRCULINE METHOD PERMAnent waves, $5. Open eves. ex. Wed. and Sat. until 9. Nina Parker System, 14 W. Washington.

CLUB AND ASS'N MEMBERSHIP.

LIFE MEMBERSHIP IN MIDLAND CLUB. Address J J 369, Tribune.

STORE AND OFFICE FIXTURES.

FOR SALE—CLOTHING AND FURNISHING GOODS STORE FIXTURES.
BROWNING, KING & CO.,
12 W. Washington-st.

ATTENTION, BUTCHERS.

For sale 1 15 ft. Husman refrigerator counter cheap. LAKE VIEW MARKET, 3132 N. Clark.

Want Millinery Fixtures.

Will pay cash for complete set of retail millinery store fixtures. Consumers' Hat Factory, Inc. Monroe 0110.

50 REBUILT DESKS

some with glass tops, files and safes; carpets and linoleum at a great saving. Central Office Furniture Co., 427 South Wabash.

FOR QUICK DISPOSAL: 250 SALESMEN desks, $10; chair to match, $3; 3-drawer oval chairs, $7; tables, $1 per foot; desks and tables; various sizes. Roam 618, 80 E. Jackson-blvd. Phone Harrison 6234.

MAHOG. ROLL TOP DESKS, $35; FLAT top desks, $25; typewriter desks, $18; chair, swivel, leather seats, $6; railings, partitions, etc.; bars. Lome 4508 S. Robey.

PARTITIONS—RAILINGS

large stocks, ready for delivery. HUETHER & CO. MFG., 4511 W. Grand-av. Bel. 8247.

JULIUS BENDER, INC.
Phone WM. MADISON-ST.
Store and office fixtures for all businesses. New and used. Time payments.

OFFICE FURNITURE—
Reliable merchandise and prices only; new and used; also safes.
SABATH DESK CO., 172 W. Lake-st.

STANDARD STORE FIXTURES COMPANY.
840-842 W. MADISON-ST.
Office, Desks, Safes, Chairs.
Store Fixtures at Very Lowest Prices.

BAKE OVEN.

18 pan, 2 deck Black Diamond; bargain. Address J M 338, Tribune.

STORE FIXTURES, BARGAINS ON ALL. Real opport. to save money. Everything you need; long terms; good used equipment on hand. Chas. Bender Co., 603-16 N. Wells-st.

COMP. RESTAURANT EQUIPMENT, 16 LUNCH gas stoves, elec. potatoe peeler, chairs, tables, dishes, etc. Barr. Ph. Crete 125.

1 10 FT. MIRROR; ALSO 1 SMALL MIR. 1 10 FT. partition, for barber or beauty shop. Mid. 3716. Dorchester 10585.

SALOON FIXTURES AND POOL TABLES for sale. Inquire Peter Hand Brewery Co. 1632 Sheffield-av.

FOR SALE—POPCORN MACHINE, BUTTER Crisp, in A-1 condition, real bargain. Ph. Chesterfield 2001. 8338 Cottage Grove-av.

LUNCHROOM OUTFIT—COUNTERS, STOLS, coffee urns, also kitchen equipment; very cheap. Easy terms. 1700 S. State-st.

BEAUTY SHOP AND BARBERS' FIXTURES, new and used. East 3411. FAIDAR CO., 1120 N. Wells-st. Ph. Diversey 0200.

2 POOL TABLES AND 1 CASH REGISTER; will separate. Ph. Kenwood 6190.

MILLY VIOLANO, VIRTUOSO AND P. C. mach.; booths chp. for cash. 364 E. 51st.

NATIONAL CASH REGISTER. ELEC. attachment. 6311 Cottage Grove. Dor. 2040.

SAFES.

NEW AND USED SAFES AND OFC. FURN. Sabath Co., 172 W. Lake-st.

CLOTHING, FURS, ETC.

WE RENT AND SHIP "INSTANT FITTING"
wedding and formal clothes anywhere. The bridegroom, best man, ushers, and others who write us may expect full and confidential information. Address Dept. A, T. C. SCHAFF-NER, INC., 130 N. State-st., Chicago.

SEE US ABOUT YOUR FURS. COATS cleaned, glazed, relined. $20 & free storage.
BLUMENFIELD FUR SHOP,
Room 204 State and Lake Bldg. Dear. 1253.

ALMOST NEW CARACUL FOX TRIM COAT; size 36; cost $60; sacrifice $30. Very reasonable. Call Monday. Lin. 6911.

EXCHANGE SHOP, 4706 Grand-blvd.; exch. clothing.

LARGEST RESALE SHOP—USED CLOTHES bought and sold in marked price. Grunow's, 1462 N. Clark. 3036. Cottage Grove-av.

FURS BOUGHT, OLD OR NEW. H. COULSON, 15 E. Washington, br. State. Rm. 301.

SALESMEN'S SAMPLE DRESSES TO $20 val.; 2 for $30. 509 S. Wabash. Rm. 200.

5 GENUINE AFRICAN LEOPARD SKINS by returned missionary. Doug. 3426.

BEAU. EVENING GOWNS, SLIGHTLY USED, small amount. Lge. Elks. 1240 N. Clark.

BUILDING MATERIALS.

BUILDING MATERIALS FOR SALE—500,000 ft. lumber, 6x15, 12x12, 8x16, 1 in. 2 in. and 3 in. plank. $15 M f. o. b. cars or wagons. Galvanized corrugated siding, 29 ft. roof trusses. KELLY-ATKINSON CONSTRUCTION CO. Main 4427, 29th and Canal.

PLASTER BOARD, $39 PER 1,000 FT., DELIvered anywhere. Orden Wrecking & Lbr. Co. 8601 Ogden-av. Lawndale 1581.

MORTGAGES.

EARN 9% ON MORTGAGE SECURITY; INterest monthly; 15 checks a year; values $100 up. Write for information. Address B 4 401 Tribune.

WILL BUY 2D MORTGAGE, $3,000 UP, AT discount. 29 S. La Salle, Room 756.

CONTRACTS TO LET AND WANTED.

WANTED—WORK FOR 1 OR 2 FOUR TON stake trucks. Address B 406, Tribune.

YOUR LOT FILLED IN AND LEVELED off. Priced right. Newcastle 2818.

CASTOFF CLOTHING.

DON'T SELL YOUR CLOTHING UNTIL YOU see the original Gordon. Call anyhere. Plaza 2089. Dalsh. Lincoln 8744. 6010 Vernon.

MUSICAL AND DRAMATIC.

COMPETENT, YOUNG SOUTH SIDE CELLO player to practice for trio. Address O F 557, Tribune.

TO RENT—ROOMS—CENTRAL.

PRAIRIE, 1626—TO RENT—SG. RMS. $3.50-$4; h. w. all times. Calumet 0705.

Y. M. C. A. HOTEL
WABASH-AV. AT EIGHTH-ST.
Moderate rates. Convenient location.

LOYAL MEN'S HOTEL—NEWEST IN LOOP. Fireproof. 50c-75c day. 652 S. State-st.

TO RENT—ROOMS—SOUTH.

BLACKSTONE, 5714—TO RENT—HARVARD Hotel, rms. $7 up; lk. Pk. gif. U.C. I.C.

CALUMET-AV. 5600, 2D—TO RENT—brkf. furn. large fr. room; reas.

CORNELL, 5534—TO RENT—2 NICE FUR. outs. rms.; nr. pk.; gd. trans. $6-$7.

CORNELL, 5526, 3D—TO RENT—RMS. $6, $7. $10; fmly. fam. Morris Mid. 4511.

CORNELL, 5230—TO RENT—DBL. RMS.; r. w.; $3; also 1 rm. kit. adj. bath. $10.

CORNELL, 5233—TO RENT—SGL. RM. $14 mo. 1 bl. C. cs., bus. surf., nr. lake.

DANTE, 7004—TO RENT—LG. OUTSIDE rm., $5; 2 blks. I. C., surf. Fair. 3612.

DREXEL-BLVD. AND 45TH—TO RENT—Fur. rm. pvt. w., bth., $6 sgl., $7 dbl. Ph. Atlantic 3195.

DREXEL, 4710, 1ST—TO RENT—ATTRAC. frt. r.; pri. home; adj. bath; suit. 2; reas.

DREXEL-BLVD., 4252—TO RENT—CLEAN cool, new fur. rm. r. w.; rea. L. bus. surf.

DREXEL, 4730—TO RENT—FINE LG. FR. rm., tw. bds., pr. b., elec. pl.; sh. f., r. w.; $18 up. Drexel 0800.

EIGHTY-FOURTH-ST. W. 1218—TO RENT—Nice furn. rm. for man; sm. pri. fam.

ELLIS-AV., 4201—TO RENT—ELLIS ARMS. apts., rms., $6.50 wk. up; dble. $9 wk. up. Hotel serv. Dir. at Austin-blvd.; rew. Har. 3107 or Euclid 5615.

ELLIS, 3535—TO RENT—COZY RMS., $4, $5, $6; $7 wk. up; hotel serv.; I. C. and surf.; blk. J. O'Donnell, Mgr., Doug. 7100.

ELLIS, 3939, 1ST—TO RENT—NICE DBL. rm., twin beds; 2 gents. Fairfax 5868.

ELLIS, 4545—TO RENT—BEAU FR. RM.; suit. 2; all trans. Fair. 3445.

ELLIS, 4535—TO RENT—NICELY FURN. single rms.; $5-$5.50; excel. transp.

ELLIS, 6340—TO RENT—MOD. CL. WELL kept rms., sgl.-dbl., $3 up; all transp.

EVANS, 6125, 1ST—TO RENT—NICE FURN. sgl.-dbl. rms.; gents; ex. trans. $5-$6.

EVANS, 6147, 2D—TO RENT—NICE LG. lt. rm. suit. 1-2; all trans. Fair. 3445.

FORTY-SEVENTH-ST. 1228—TO RENT—ROOMS, WITH OR WITHOUT BATH; EXCEL. TRANS.; REAS. ASHTON MANOR.

FORTY-SIXTH, E. 1236—TO RENT—RMS. slpg. and light housekpg.; new twin beds; new dec.; I. C. trans.

FORTY-SEVENTH-ST. E. 1035—TO RENT—Rms., $4 up per week. Greenwood Hotel.

GARFIELD, E., 138—TO RENT—TO-MO. Outs dbl. rm., twin beds; reas., also single; meals opt. Call Nov. 9527—West 4292.

HARPER AT 54TH-ST. FAIRFAX 7306.

HOTEL HARPER CREST.

$10.50-$15.75 A WEEK WITH BATH.
Also 2 rm. suites, $90 up.

HYDE PARK-BLVD., 5488—RMS., $7.50 UP.

CECIL HOTEL.

Showers; I. C. ex., pk., lake; tourists invited.

INGLESIDE, 6206, 2D—TO RENT—NEWLY furn. rm. for 1 or 2; all modern conv.; 1 blk. I. C. surface. Phone Midway 6000.

INGLESIDE, 6342, 2D—TO RENT—WELL furn., new, dec. r.; gd. tr.; reas. H.P. 0078.

KENWOOD-AV. 6417—TO RENT—ROOMS with bath, $10.50 up per week; 1 or 2 persons; 1 block I. C. L. and surface. Kenwood Hotel. Phone Fairfax 8000.

KENWOOD, 6326—TO RENT—LG. FRT. E. also r.; tw. beds; run. wat.; I. C. L. sur.

KIMBARK, 6335, 2D—TO RENT—LIGHT RM. for 2; opp. bath; mod. apt. Fairfax 6996.

KIMBARK, 6106—TO RENT—COOL, LG. lgt. dbl. rm. adj. bath; L. surf., bus.

KIMBARK, 6528—TO RENT—LARGE CLN. rm.; $6-7; hotel ser.; rea. Kenwood 4579.

KIMBARK, 6045—TO RENT—NIC. FURN. sgl.-dbl. frt. rms. $4.50 up; I.C.L. surf.

KIMBARK, 6350—TO RENT—RM. TO LADY; kit. priv.; all trans. Fair. 1193 after 5.

KIMBARK, 6515—TO RENT—LG. FRT. SUIT. r.w., piano; suit. 3-4; nr. park, I.C.L. surf.

LAKE PK., 4151—TO RENT—LIV. RM., 1 or 2; $25 delivered; kitch. priv. if desired; and bus trans.; very reas. Oakland 2850.

LAKE PK. 4017—TO RENT—NEW, FURN. rms., $6-$10; free park. space; L. bus.

LAKE PK., 4506, 1ST—TO RENT—NEWLY dec. rm. pr. bath; pr. home; L. I. C. surf.

LAKE PARK, 4940—TO RENT—BEAUT. fur. fr. rm.; bus. r.; dec. Drexel 9250. Best.

MARYLAND, 6044—TO RENT—BEAU. BED-rm. in high class apt. adj. bath; no other roomers; reas. Ph. Hyde Park 1057.

NORMANDY, 6404, 1ST—TO RENT—LGE. fr. rm., tw. beds; pr. b.; elec. pl.; sh. f.; r. w.; $18. Hyde Park 0800.

EIGHTY-FOURTH-ST. W. 1218—TO RENT—Nice furn. rm. for man; sm. pri. fam.

—ELLIS-AV., 4201—TO RENT—ELLIS ARMS. apts., rms., $6.50 wk. up; dble. $9 wk. up. Hotel serv. Dir. at Austin-blvd.; rew. Har. 3107 or Euclid 5615.

ELLIS, 3535—TO RENT—COZY RMS., $4, $5, $6; $7 wk. up; hotel serv.; I. C. and surf.; blk. J. O'Donnell, Mgr., Doug. 7100.

ELLIS, 3939, 1ST—TO RENT—NICE DBL. rm., twin beds; 2 gents. Fairfax 5868.

ELLIS, 4545—TO RENT—BEAU FR. RM.; suit. 2; all trans. Fair. 3445.

ELLIS, 4535—TO RENT—NICELY FURN. single rms.; $5-$5.50; excel. transp.

ELLIS, 6340—TO RENT—MOD. CL. WELL kept rms., sgl.-dbl., $3 up; all transp.

EVANS, 6125, 1ST—TO RENT—NICE FURN. sgl.-dbl. rms.; gents; ex. trans. $5-$6.

EVANS, 6147, 2D—TO RENT—NICE LG. lt. rm. suit. 1-2; all trans. Fair. 3445.

FORTY-SEVENTH-ST. 1228—TO RENT—ROOMS, WITH OR WITHOUT BATH; EXCEL. TRANS.; REAS. ASHTON MANOR.

FORTY-SIXTH, E. 1236—TO RENT—RMS. slpg. and light housekpg.; new twin beds; new dec.; I. C. trans.

FORTY-SEVENTH-ST. E. 1035—TO RENT—Rms., $4 up per week. Greenwood Hotel.

GARFIELD, E., 138—TO RENT—TO-MO. Outs dbl. rm., twin beds; reas., also single; meals opt. Call Nov. 9527—West 4292.

HARPER AT 54TH-ST. FAIRFAX 7306.

HOTEL HARPER CREST.

$10.50-$15.75 A WEEK WITH BATH.
Also 2 rm. suites, $90 up.

HYDE PARK-BLVD., 5488—RMS., $7.50 UP.

CECIL HOTEL.

Showers; I. C. ex., pk., lake; tourists invited.

INGLESIDE, 6206, 2D—TO RENT—NEWLY furn. rm. for 1 or 2; all modern conv.; 1 blk. I. C. surface. Phone Midway 6000.

INGLESIDE, 6342, 2D—TO RENT—WELL furn., new, dec. r.; gd. tr.; reas. H.P. 0078.

KENWOOD-AV. 6417—TO RENT—ROOMS with bath, $10.50 up per week; 1 or 2 persons; 1 block I. C. L. and surface. Kenwood Hotel. Phone Fairfax 8000.

KENWOOD, 6326—TO RENT—LG. FRT. E. also r.; tw. beds; run. wat.; I. C. L. sur.

KIMBARK, 6335, 2D—TO RENT—LIGHT RM. for 2; opp. bath; mod. apt. Fairfax 6996.

KIMBARK, 6106—TO RENT—COOL, LG. lgt. dbl. rm. adj. bath; L. surf., bus.

KIMBARK, 6528—TO RENT—LARGE CLN. rm.; $6-7; hotel ser.; rea. Kenwood 4579.

KIMBARK, 6045—TO RENT—NIC. FURN. sgl.-dbl. frt. rms. $4.50 up; I.C.L. surf.

KIMBARK, 6350—TO RENT—RM. TO LADY; kit. priv.; all trans. Fair. 1193 after 5.

KIMBARK, 6515—TO RENT—LG. FRT. SUIT. r.w., piano; suit. 3-4; nr. park, I.C.L. surf.

LAKE PK., 4151—TO RENT—LIV. RM., 1 or 2; $25 delivered; kitch. priv. if desired; and bus trans.; very reas. Oakland 2850.

LAKE PK. 4017—TO RENT—NEW, FURN. rms., $6-$10; free park. space; L. bus.

LAKE PK., 4506, 1ST—TO RENT—NEWLY dec. rm. pr. bath; pr. home; L. I. C. surf.

LAKE PARK, 4940—TO RENT—BEAUT. fur. fr. rm.; bus. r.; dec. Drexel 9250. Best.

MARYLAND, 6044—TO RENT—BEAU. BEDrm. in high class apt. adj. bath; no other roomers; reas. Ph. Hyde Park 1057.

NORMANDY, 6404, 1ST—TO RENT—TOWNhouse Rm.—Lg. fr. bdrm. for 2 gents; also single; kitch. priv. if desired; conv. to bus. and L. Wentworth 0700.

NORMANDY, 6404—TO RENT—LGE. FR. rm., tw. beds, pr. b., elec. pl.; sh. f., r. w.; $18. Hyde Park 0800.

EIGHTY-FOURTH-ST. W. 1218—TO RENT—Nice furn. rm. for man; sm. pri. fam.

—ELLIS-AV., 4201—TO RENT—ELLIS ARMS. apts., rms., $6.50 wk. up; dble. $9 wk. up. Hotel serv. Dir. at Austin-blvd.; rew. Har. 3107 or Euclid 5615.

ELLIS, 3535—TO RENT—COZY RMS., $4, $5, $6; $7 wk. up; hotel serv.; I. C. and surf.; blk. J. O'Donnell, Mgr., Doug. 7100.

ELLIS, 3939, 1ST—TO RENT—NICE DBL. rm., twin beds; 2 gents. Fairfax 5868.

ELLIS, 4545—TO RENT—BEAU FR. RM.; suit. 2; all trans. Fair. 3445.

ELLIS, 4535—TO RENT—NICELY FURN. single rms.; $5-$5.50; excel. transp.

ELLIS, 6340—TO RENT—MOD. CL. WELL kept rms., sgl.-dbl., $3 up; all transp.

EVANS, 6125, 1ST—TO RENT—NICE FURN. sgl.-dbl. rms.; gents; ex. trans. $5-$6.

EVANS, 6147, 2D—TO RENT—NICE LG. lt. rm. suit. 1-2; all trans. Fair. 3445.

FORTY-SEVENTH-ST. 1228—TO RENT—ROOMS, WITH OR WITHOUT BATH; EXCE

TO RENT—APARTMENTS.
SOUTH.

J. L. HESS,
Mid. 0050. 2257 E. 71st-st.

2456 E. 72d-st. 6 ROOMS. $150
6756 Oglesby, 1st, pos. Oct. 1. ..... $150
2214 E. 69th-st., garage $200
7903 Exchange-av. 2d. $100

5 ROOMS.
2450 E. 72d-st. 3d, incl. gar. $110
2209 E. 70th-st. 1st $150
8814 Oglesby-av., 3d; tile bath. $105
2361 E. 70th-st. 1st-2d; Oct. 1 ..... $100
7038 Merrill-av. 1st apt. $100
2123 Clyde-av. 1st apt., free gas $90
2453 E. 72d-st. 1st. Oct. 1 ..... $80
2320 E. 70th-st. 1st. Oct. 1 ..... $85

4 ROOMS.
6853 Oglesby-av. 2d. Oct. 1. ..... $110
7340 Yates-av. 1st. Oct. 1. ..... $110
7850-52 Cregier-av. 2d or 3d. $75
1430 E. 67th-pl. 1st or 3d. $65
7108 Crandon-av. 3d. Oct. 1. ..... $70
7346 Kingston-av. 3 East $67.50
7346 Kingston-av. 3 West $67.50

6 ROOMS.
6859 Parton-av. $80
4511 Lake Park-av. 3 West $80

3 ROOM KITCHENETTES.
6949-59 Paxton-av. ..... $50-$55-$60

1 ROOM KITCHENETTES.
7046 Crandon ..... $45-$55
7047 Crandon $45
7104 Crandon-av. $45

SO. SHORE DISTRICT.
Granada Terrace Apts.
1748-66 E. 71ST-PL.
Between Constance and Rideland.
See These Apts. Before Signing Your Oct. Lease
New 30 apt. court bldg., 4 and 5 rms., now ready for occupancy. Modern in every detail. Elec. refrig. [Frigidaire]; tile bath, 2 bks. I. C. [Bryn Mawr sta.].
CONCESSION TO OCT. 1ST.
Agent on premises.
BARRETT BROS.,
6343 Dorchester-av. Plaza 1600.
OUR FALL RENTING LIST IS NOW READY
Call or Ph. Us for a Copy
OUR RENTING DEPARTMENT will gladly assist you in locating just the apartment you want.
TWO OFFICES.
CLATT & PRICE
6827 Stony Island-av. Dorchester 8800.
8026 Cottage Grove-av. Vincennes 6920.
1 ROOM KITCHENETTES
$47.50 TO $65.
1510 E. 67TH-ST.
Furnished and unfurnished; unusual in prize, size, and location; 2 minutes' walk to bus, I. C., and street car.
GLATT & PRICE,
6827 STONY ISLAND-AV. DORCH. 8800.
2-3 RM. KITCHENETTE.
1536 E. 69TH-ST.
Furnished and unfurnished. Free light, gas and ice. Ideally located for transportation facilities. Agent on premises from 12 p. m. to 5 p. m. daily and Sundays.
GLATT & PRICE,
6827 STONY ISLAND-AV. DORCH. 8800.
ATTRACTIVE APARTMENTS
6125-37 INDIANA-AV.
3, 4 AND 5 ROOMS.
Newly decorated and convenient to L. bus, surface, public and parochial schools; rent reasonable. Agent on premises.
SIX FLAT.
7301-03 South Park-av., 4 and 5 room apts. St. Columbine's parish. Need $5,000 cash; will consider a two flat in trade or possibly a vacant lot.
GLATT & PRICE
6827 STONY ISLAND-AV. DORCH. 8800
8026 Cottage Grove-av. Vincennes 6920.
WOODLAWN and SOUTH SHORE.
One to seven room apartments, available now.
SEND FOR OUR COMPLETE LIST.
JAMES G. BARSALOUX
1501 E. 63d-st. H. P. 0010
DE LUXE MODERN APTS.
4-5 rms. at N. E. Cor. 73d and Constance-av. Very moderate rentals of $80 and up; arched doorways, some apts. contain breakfast rooms and slpg. porches. See agent on premises, 1130 Constance-av.
J. A. MALOOLY & CO.
6824 Stony Island. Hyde Park 2145.
2-3 RM. KITCHENETTES.
7107-20 BENNETT-AV.
All contain in-a-door beds; 5 minute walk to bus, I. C. and street car. Agent on premises, will show.
GLATT & PRICE,
6827 STONY ISLAND-AV. DORCH. 8800.
HYDE PARK APTS.
for immed. poss or Oct 1st
New kitchenette apts. for larger homes
LOWEST RENTALS
$55.00 up.
PAUL A. HAZARD & CO.,
1500 HYDE PK.-BLVD. KEN. 3650.
APARTMENT BARGAINS.
6333 Kimbark, 1st, 2 rms., furn., now...$75
1402 E. 60th, rear, 3 rms., now..... $75
7521 Cottage Grove-av., 3 rms., now.....$50
6006 Blackstone, 3d, 5 rms., now.....$55
1421 E. 57th-st., 3 rms., now..... $40
1408 E. 57th-st., 3 rms., now..... $40
H. O. HOPKINS & SONS.
1st floor, 1313 E. 57th-st. Hyde Park 1048.
CHESTERFIELD APTS.
4530-42 DREXEL-BLVD.
6 rooms and 2 baths.
Ready for occupancy now.
See janitor or call BECKLENBERG.
Randolph 6171.
½ BLOCK TO LAKE.
LARGE 4 ROOM APTS.
Nr. I. C. sta. and So. Shore Country club; within blk. of bus and surface lines.
REASONABLE RENT.
ELLINWOOD REALTY COMPANY
Sag. 8749.
5 New 6 Apt. Bldgs.
3040-58 YATES-AV.
4 AND 5 ROOMS.
Garages in the rear. All modern conveniences. Agent on the premises.
4420 DREXEL-BLVD.
EXTRA FINE LARGE 3, 4 AND 5 ROOM APTS. IN NEW BLDG.
$67.50 AND UP.
AGENT ON PREMISES.
4 AND 5 RMS., $60-$75.
7514-22 Cornell-av., very attractive in every respect; close to stores, schools and all transportation. Agent on premises.
CARROLL, SCHENDORF & BOENICKE.
5924 E. 75th-st. Sheld. 8300.
TO RENT—NEWLY DECORATED.
6243 South Park-av., 3 rms., $70.
REAL ESTATE MANAGEMENT CORP.
111 W. Washington-st. Main 2000.
TO RENT—3017 ELLIS, 1, 2, 3 RM. APTS.; door beds; newly dec.; nr. L. sta. and surf., bus line; very low rental. Drexel 4719.
TO RENT—5850 SHORE, 2615 E. 74TH-ST. 5 rms., sun parlor, overlooking lake; 1 C. bus, surf. line; Saginaw 3436.
TO RENT—STEAM HEAT APT., 7 RMS. BURY & COX, 8 S. Dearborn. Geo. G. NEWlake.
TO RENT—3 ROOM APT. NEW, DEC.; NR. to children. 4456 Oakenwald Pkwy. 8406.
TO RENT—5448 CALUMET, 5 RMS. OVERlook. Washington park, 17th and blvd. Barr, Krear-Delaniano, Hyde Pk. 7000.
TO RENT—5704 MARYLAND, 3 AND 5 rms., steam ht.; mod. only $40 and $60. Concession. State 5782.
TO RENT—NEAR ELEVATED, CAR LINES, ly decorated; see janitor, 434 41st-pl. 3 rm. apt., free gas, refr.; $55 mo.; 5 rm. drv., st. bld. car $16, opt. 7926 Luella pl. reasonable rent. 2404 E. 86th-st., or phone Normal 2149.
TO RENT—6 RM. APT., STEAM HEAT, good transportation. 330 W. 57th-st.
TO RENT—4 TO 6 RMS. $37.50-$65.00. 7 and 8 rooms modern apt. $70-$85; new. TO RENT—3 RM. APTS. STEAM HEAT. $32. 3951 Ellis-av.
TO RENT—5 RMS. FURN. HT.; NR. I. C. surf. 7308 Woodlawn-av. So. Shore 0840.
TO RENT—2-RM. APT., FURN., KIT. APT. 2 rms.; stm. Atlantic 0100.
TO RENT—4010 FORRESTVILLE; 1ST. 6 rms.; stm. $50 ft. mo.; conc. after $70. Belmont 6000.
TO RENT—7 RM. FLAT, $75; 6 RM. FLAT, $70; 5 RM. FLAT, $65; rms. subjct $32.50 Union.
SOUTHWEST.
ATTRACTIVE APTS.
Need bldrs. large rms., showers, specially decorated bathrooms, 2, 3, and 5 rms.; lower and choice locations. 66th and Fairfield. 64th. Fairfield 2211 W. 63d-st. Hemlock 4090.
TO RENT—5 ROOM APT., MOD. SHOWer bath. Prospect 0941. 2939 W. 66th-st.

TO RENT—APARTMENTS.
NORTH.

BEFORE
You Rent or Buy a Modern Home
Inspect our fourth and newest 100% co-operative building, Park Gables. A masterpiece on Chicago's prettiest setting.
Indian Boundary Park.
4, 5, AND 6 ROOMS
See the kitchens—compare them with anything you have seen.
All apartments have large, light, airy outside rooms, canvassed walls, arched doorways, exquisite lighting fixtures, colored tile baths with showers, plenty of large closets, vapor modern conveniences and equipment, Pompeian swimming pool, handball court, putting green, gymnasium.
A pleasant surprise awaits you. It is worth seeing.
Have our purchase plan explained by courteous representatives any day from 9 a. m. until 9 p. m.
COME TO 2400 WEST. 7100 NORTH.
GUBBINS, McDONNELL & BLIETZ
Real Estate Impr. Corp.,
6505 Sheridan. Sheld. 8300.
NEW 9 STORY BLDG.
SPACIOUS, UNFURNISHED
2, 3 AND 4 RM. APTS.
1¼ blks. from lake; 25 minutes to loop; floors carpeted, black and white tile baths, iceless refrigeration, free gas and electric light, optional maid service, play yard for children.
RENTALS $90 AND HIGHER
1263 PRATT-BLVD.
Brochure mailed on request.
Agent on premises.
BAIRD & WARNER, INC.
1349 Morse-av. Rog. Pk. 1855.
PATRICIAN APTS.
401 Fullerton-pkwy., at Lake View-av.; overlooking Lincoln park. Acknowledged to be the most exclusive spot on Lincoln park. New 8 story fireproof apt. bldg.; very best and last word in construction and equipment throughout; 19, 2 bx. rms., and roll-low rentals to secure permanent and discriminating tenants. $70 and up; unexcelled elec. refrigeration, switchboard, elevator and valet service, which is unexcelled.
WM. J. WALLEN & SONS,
6712 N. Clark-st. Ph. Rog. Pk. 6360.
CHOICE APTS. FOR RENT.
4 ROOMS.
7223 N. Paulina-st., 1st floor, new $75.00
1350 Estes-av., Rollaway bed $65.00
6655 Newgard-av., modern; nr. lake $65.00
5160 N. Leavitt-st., 1st floor, ex. in-a-door ..... $70-$72.50
7253 Sheridan-rd., ex. in-a-door $70.00
1350 Hood-av., extra in-a-door ..... $70-$75.00
4876 N. Ashland; extra in-a-door ..... $75-$85.00
5 ROOMS.
7219 N. Paulina-st., all outside rms. $90.00
F. CRANLEY & CO.
6570 Sheridan-rd. Rogers Park 7100.
448 WRIGHTWOOD-AV.
6 rooms, 2 baths, 2 pchs.; 2d fl.; immed. poss. This just been comp. dec. throughout; ¼ blk to bus and Lincoln Park. A bargain at $150 per month. For inspection or further particulars call
LIEPOLD & HICKS, INC.,
3152 Sheridan. Wellington 3000.
LOWEST RENTS.
3 Rms. and Kitchenette.
Large liv. rm. and bedrm.; all newly dec. 3823 Rokeby-st., nr. Sher. "L" bus and surf.
Janitor on premises.
4403 Sheridan-rd. HASTINGS & CO.
Edge 0962.
4-ROOMS—DOOR BED.
New building, now ready; rent starts Sept. 1st; $47.50 and up, with free gas, all large light rms. See janitor on premises at 1712-20 Albion-av. WM. J. WALLEN & SONS, 6712 N. Clark-st. Phone Rogers Park 6360.
Sublease—2 Rms.—Rogers Pk.
Ext. large apt. in new bldg.; best res. location; in-a-door, large dressing closet, all outside rms., 2 exposures. SCHRAN & McCLUER CO., 1109 Bryn Mawr-av. Edgc. 5070.
NEW 2 RM. APTS.
Beautiful large rms.; bookcases, showers, crystal light fixtures, spacious closets, etc. Agents on premises. 2801 Lawrence-av.
TO RENT—3 RMS. BELDEN, 4-6 R., $55-$62.50. 2727 N. Halsted st. Mod. rms., in-a-door, $67.50. See janitors of bldgs. Ardmore 2949.
4 ROOM APARTMENTS.
Electric refrigeration; linoleum floors; rollaway bed for extra bedroom; in choice location opposite golf course. 2400 Grace-st.
TO RENT—5106 KENMORE, 4 RMS., $65; rm., newly dec., immi. poss.; panel din. blk. to bus and L. sta. You must see.
Cline & Dix. 1127 Argyle. Edgc. 1334.
SOUTH CONCESSION.
Beaut. 3-4-5 rms.; 1 blk. Lincoln Park; $70 to $110. 2 rms., 1 blk. Lincoln Park; $70. Commonwealth-av. Div. 3017.
2 Rms. and Kitchenette Apts.
2926 N. Paulina nr. Bdge.; new bldg.; $30-$55. Jan. at 5928 Sheridan-rd. Bryant 9500.
Beau. 5 Rm. and Sun Parlor.
Latest appointments; nr. Lincoln Pk.; schools; wonderful trans.; rear, 3d flr.; $80. Mon. 6655; immed. poss. SUBLET 5434 KENMORE-AV.; immi. poss.; attr. mod. 2 rm. apt.; free gas; 1 blk. lake; $57.50. Apt. 2-F or see janitor.
4-5-6 RM. MODERN APTS.
View of lake; 2 p., slp. pch.; s. e. corner Grace-Pine Grove. 3 apts. $85 to $120. Grace 5848.
6 ROOMS AND SUNPARLOR.
$120; Alding-av. & of Broadway. Immed. poss. Lake View 7661-7072.
TO RENT—3 RMS. AND KIT., 3710 NO. Marshfield-av. nr. Wayeland; in-a-door; front; trim; barn; at $62.50. Open for inspection. Longbeach 6715.
2441 HOLLYWOOD-AV.
4 rm. apts., blk. W. Western-av.; all rms. lt.; reasonable; front and rear entrances.
TO RENT—803-805 FULLERTON-PKWY. 2d and 3d; 5 lge. rms., front and rear; 2 pchs.; good trans. nr. Line. Park and L. sta.
TO RENT—7 RMS. AND HTD. ST. pch.; newly dec. 1160 Farwell-av. ¼ blk. line; fine trans inf. Dr. R. P. Gabel.
TO RENT—ATTRACTIVE 4 RM. 3D FLR. newly decorated. $35 per mo. Call Bitterweet 0671 for appointment.
TO RENT—DUPLEX APT. NEW BEAUTIFUL 3 rm. and kit., in-a-door bed; exceptional bargain. Apply 1726 Thome. 1st floor, rear.
TO RENT—1 RM. KIT. APT. $40. 1 RM. apt. $30. 1 RM. apt. $25. 1 RM. apt. $20. 1 RM. apt. $15. 1 RM. apt. $12. 1 RM. apt. $10. 1 RM. apt. $8. 1 RM. apt. $6. 1 RM. apt. $5. 1 RM. apt. $4. 1 RM. apt. $3. 1 RM. apt. $2. 1 RM. apt. $1. 1 RM. apt. 50c. 1 RM. apt. 25c. 1 RM. apt. 10c. 1 RM. apt. 5c. 1 RM. apt. 1c. 1 RM. apt. ½c. 1 RM. apt. ¼c. 1 RM. apt. ⅛c. 1 RM. apt. 1/16c. 1 RM. apt. 1/32c. 1 RM. apt. 1/64c. 1 RM. apt. 1/128c. 1 RM. apt. 1/256c. 1 RM. apt. 1/512c. 1 RM. apt. 1/1024c. 1 RM. apt. 1/2048c. 1 RM. apt. 1/4096c. 1 RM. apt. 1/8192c. 1 RM. apt. 1/16384c. 1 RM. apt. 1/32768c. 1 RM. apt. 1/65536c. 1 RM. apt. 1/131072c. 1 RM. apt. 1/262144c. 1 RM. apt. 1/524288c. 1 RM. apt. 1/1048576c. 1 RM. apt. 1/2097152c. 1 RM. apt. 1/4194304c. 1 RM. apt. 1/8388608c. 1 RM. apt. 1/16777216c. 1 RM. apt. 1/33554432c. 1 RM. apt. 1/67108864c. 1 RM. apt. 1/134217728c. 1 RM. apt. 1/268435456c. 1 RM. apt. 1/536870912c. 1 RM. apt. 1/1073741824c. 1 RM. apt. 1/2147483648c. 1 RM. apt. 1/4294967296c. 1 RM. apt. 1/8589934592c. 1 RM. apt. 1/17179869184c. 1 RM. apt. 1/34359738368c. 1 RM. apt. 1/68719476736c. 1 RM. apt. 1/137438953472c. 1 RM. apt. 1/274877906944c. 1 RM. apt. 1/549755813888c. 1 RM. apt. 1/1099511627776c. 1 RM. apt. 1/2199023255552c. 1 RM. apt. 1/4398046511104c. 1 RM. apt. 1/8796093022208c. 1 RM. apt. 1/17592186044416c. 1 RM. apt. 1/35184372088832c. 1 RM. apt. 1/70368744177664c. 1 RM. apt. 1/140737488355328c. 1 RM. apt. 1/281474976710656c. 1 RM. apt. 1/562949953421312c. 1 RM. apt. 1/1125899906842624c. 1 RM. apt. 1/2251799813685248c. 1 RM. apt. 1/4503599627370496c. 1 RM. apt. 1/9007199254740992c. 1 RM. apt. 1/18014398509481984c. 1 RM. apt. 1/36028797018963968c. 1 RM. apt. 1/72057594037927936c. 1 RM. apt. 1/144115188075855872c. 1 RM. apt. 1/288230376151711744c. 1 RM. apt. 1/576460752303423488c. 1 RM. apt. 1/1152921504606846976c. 1 RM. apt. 1/2305843009213693952c. 1 RM. apt. 1/4611686018427387904c. 1 RM. apt. 1/9223372036854775808c. 1 RM. apt. 1/18446744073709551616c. 1 RM. apt. 1/36893488147419103232c. 1 RM. apt. 1/73786976294838206464c. 1 RM. apt. 1/147573952589676412928c. 1 RM. apt. 1/295147905179352825856c. 1 RM. apt. 1/590295810358705651712c. 1 RM. apt. 1/1180591620717411303424c. 1 RM. apt. 1/2361183241434822606848c. 1 RM. apt. 1/4722366482869645213696c. 1 RM. apt. 1/9444732965739290427392c. 1 RM. apt. 1/18889465931478580854784c. 1 RM. apt. 1/37778931862957161709568c. 1 RM. apt. 1/75557863725914323419136c. 1 RM. apt. 1/151115727451828646838272c. 1 RM. apt. 1/302231454903657293676544c. 1 RM. apt. 1/604462909807314587353088c. 1 RM. apt. 1/1208925819614629174706176c. 1 RM. apt. 1/2417851639229258349412352c. 1 RM. apt. 1/4835703278458516698824704c. 1 RM. apt. 1/9671406556917033397649408c. 1 RM. apt. 1/19342813113834066795298816c. 1 RM. apt. 1/38685626227668133590597632c. 1 RM. apt. 1/77371252455336267181195264c. 1 RM. apt. 1/154742504910672534362390528c. 1 RM. apt. 1/309485009821345068724781056c. 1 RM. apt. 1/618970019642690137449562112c. 1 RM. apt. 1/1237940039285380274899124224c. 1 RM. apt. 1/2475880078570760549798248448c. 1 RM. apt. 1/4951760157141521099596496896c. 1 RM. apt. 1/9903520314283042199192993792c. 1 RM. apt. 1/19807040628566084398385987584c. 1 RM. apt. 1/39614081257132168796771975168c. 1 RM. apt. 1/79228162514264337593543950336c. 1 RM. apt. 1/158456325028528675187087900672c. 1 RM. apt. 1/316912650057057350374175801344c. 1 RM. apt. 1/633825300114114700748351602688c. 1 RM. apt. 1/1267650600228229401496703205376c. 1 RM. apt. 1/2535301200456458802993406410752c. 1 RM. apt. 1/5070602400912917605986812821504c. 1 RM. apt. 1/10141204801825835211973625643008c. 1 RM. apt. 1/20282409603651670423947251286016c. 1 RM. apt. 1/40564819207303340847894502572032c. 1 RM. apt. 1/81129638414606681695789005144064c. 1 RM. apt. 1/162259276829213363391578010288128c. 1 RM. apt. 1/324518553658426726783156020576256c. 1 RM. apt. 1/649037107316853453566312041152512c. 1 RM. apt. 1/1298074214633706907132624082305024c. 1 RM. apt. 1/2596148429267413814265248164610048c. 1 RM. apt. 1/5192296858534827628530496329220096c. 1 RM. apt. 1/10384593717069655257060992658440192c. 1 RM. apt. 1/20769187434139310514121985316880384c. 1 RM. apt. 1/41538374868278621028243970633760768c. 1 RM. apt. 1/83076749736557242056487941267521536c. 1 RM. apt. 1/166153499473114484112975882535043072c. 1 RM. apt. 1/332306998946228968225951765070086144c. 1 RM. apt. 1/664613997892457936451903530140172288c. 1 RM. apt. 1/1329227995784915872903807060280344576c. 1 RM. apt. 1/2658455991569831745807614120560689152c. 1 RM. apt. 1/5316911983139663491615228241121378304c. 1 RM. apt. 1/10633823966279326983230456482242756608c. 1 RM. apt. 1/21267647932558653966460912964485513216c. 1 RM. apt. 1/42535295865117307932921825928971026432c. 1 RM. apt. 1/85070591730234615865843651857942052864c. 1 RM. apt. 1/170141183460469231731687303715884105728c. 1 RM. apt. 1/340282366920938463463374607431768211456c. 1 RM. apt. 1/680564733841876926926749214863536422912c. 1 RM. apt. 1/1361129467683753853853498429727072845824c. 1 RM. apt. 1/2722258935367507707706996859454145691648c. 1 RM. apt. 1/5444517870735015415413993718908291383296c. 1 RM. apt. 1/10889035741470030830827987437816582766592c. 1 RM. apt. 1/21778071482940061661655974875633165533184c. 1 RM. apt. 1/43556142965880123323311949751266331066368c. 1 RM. apt. 1/87112285931760246646623899502532662132736c. 1 RM. apt. 1/174224571863520493293247799005065324265472c. 1 RM. apt. 1/348449143727040986586495598010130648530944c. 1 RM. apt. 1/696898287454081973172991196020261297061888c. 1 RM. apt. 1/1393796574908163946345982392040522594123776c. 1 RM. apt. 1/2787593149816327892691964784081045188247552c. 1 RM. apt. 1/5575186299632655785383929568162090376495104c. 1 RM. apt. 1/11150372599265311570767859136324180752990208c. 1 RM. apt. 1/22300745198530623141535718272648361505980416c. 1 RM. apt. 1/44601490397061246283071436545296723011960832c. 1 RM. apt. 1/89202980794122492566142873090593446023921664c. 1 RM. apt. 1/178405961588244985132285746181186892047843328c. 1 RM. apt. 1/356811923176489970264571492362373784095686656c. 1 RM. apt. 1/713623846352979940529142984724747568191373312c. 1 RM. apt. 1/1427247692705959881058285969449495136382746624c. 1 RM. apt. 1/2854495385411919762116571938898990272765493248c. 1 RM. apt. 1/5708990770823839524233143877797980545530986496c. 1 RM. apt. 1/11417981541647679048466287755595961091061972992c. 1 RM. apt. 1/22835963083295358096932575511191922182123945984c. 1 RM. apt. 1/45671926166590716193865151022383844364247891968c. 1 RM. apt. 1/91343852333181432387730302044767688728495783936c. 1 RM. apt. 1/182687704666362864775460604089535377456991567872c. 1 RM. apt. 1/365375409332725729550921208179070754913983135744c. 1 RM. apt. 1/730750818665451459101842416358141509827966271488c. 1 RM. apt. 1/1461501637330902918203684832716283019655932542976c. 1 RM. apt. 1/2923003274661805836407369665432566039311865085952c. 1 RM. apt. 1/5846006549323611672814739330865132078623730171904c. 1 RM. apt. 1/11692013098647223345629478661730264157247460343808c. 1 RM. apt. 1/23384026197294446691258957323460528314494920687616c. 1 RM. apt. 1/46768052394588893382517914646921056628989841375232c. 1 RM. apt. 1/93536104789177786765035829293842113257979682750464c. 1 RM. apt. 1/187072209578355573530071658587684226515959365500928c. 1 RM. apt. 1/374144419156711147060143317175368453031918731001856c. 1 RM. apt. 1/748288838313422294120286634350736906063837462003712c. 1 RM. apt. 1/1496577676626844588240573268701473812127674924007424c. 1 RM. apt. 1/2993155353253689176481146537402947624255349848014848c. 1 RM. apt. 1/5986310706507378352962293074805895248510699696029696c. 1 RM. apt. 1/11972621413014756705924586149611790497021399392059392c. 1 RM. apt. 1/23945242826029513411849172299223580994042798784118784c. 1 RM. apt. 1/47890485652059026823698344598447161988085597568237568c. 1 RM. apt. 1/95780971304118053647396689196894323976171195136475136c. 1 RM. apt. 1/191561942608236107294793378393788647952342390272950272c. 1 RM. apt. 1/383123885216472214589586756787577295904684780545900544c. 1 RM. apt. 1/766247770432944429179173513575154591809369561091801088c. 1 RM. apt. 1/1532495540865888858358347027150309183618739122183602176c. 1 RM. apt. 1/3064991081731777716716694054300618367237478244367204352c. 1 RM. apt. 1/6129982163463555433433388108601236734474956488734408704c. 1 RM. apt. 1/12259964326927110866866776217202473468949912977468817408c. 1 RM. apt. 1/24519928653854221733733552434404946937899825954937634816c. 1 RM. apt. 1/49039857307708443467467104868809893875799651909875269632c. 1 RM. apt. 1/98079714615416886934934209737619787751599303819750539264c. 1 RM. apt. 1/196159429230833773869868419475239575503198607639501078528c. 1 RM. apt. 1/392318858461667547739736838950479151006397215279002157056c. 1 RM. apt. 1/784637716923335095479473677900958302012794430558004314112c. 1 RM. apt. 1/1569275433846670190958947355801916604025588861116008628224c. 1 RM. apt. 1/3138550867693340381917894711603833208051177722232017256448c. 1 RM. apt. 1/6277101735386680763835789423207666416102355444464034512896c. 1 RM. apt. 1/12554203470773361527671578846415332832204710888928069025792c. 1 RM. apt. 1/25108406941546723055343157692830665664409421777856138051584c. 1 RM. apt. 1/50216813883093446110686315385661331328818843555712276103168c. 1 RM. apt. 1/100433627766186892221372630771322662656637687111424552206336c. 1 RM. apt. 1/200867255532373784442745261542645325313275374222849104412672c. 1 RM. apt. 1/401734511064747568885490523085290650626550748445698208825344c. 1 RM. apt. 1/803469022129495137770980046170581301253101496891396417650688c. 1 RM. apt. 1/1606938044258990275541960092341162602506202993782792835301376c. 1 RM. apt. 1/3213876088517980551083920184682325205012405987565585670602752c. 1 RM. apt. 1/6427752177035961102167840369364650410024811975131171341205504c. 1 RM. apt. 1/12855504354071922204335680738729300820049623950262342682411008c. 1 RM. apt. 1/25711008708143844408671361477458601640099247900524685364822016c. 1 RM. apt. 1/51422017416287688817342722954917203280198495801049370729644032c. 1 RM. apt. 1/102844034832575377634685445909834406560396991602098741459288064c. 1 RM. apt. 1/205688069665150755269370891819668813120793983204197482918576128c. 1 RM. apt. 1/411376139330301510538741783639337626241587966408394965837152256c. 1 RM. apt. 1/822752278660603021077483567278675252483175932816789931674304512c. 1 RM. apt. 1/1645504557321206042154967134557350504966351865633579863348609024c. 1 RM. apt. 1/3291009114642412084309934269114701009932703731267159726697218048c. 1 RM. apt. 1/6582018229284824168619868538229402019865407462534319453394436096c. 1 RM. apt. 1/13164036458569648337239737076458804039730814925068638906788872192c. 1 RM. apt. 1/26328072917139296674479474152917608079461629850137277813577744384c. 1 RM. apt. 1/52656145834278593348958948305835216158923259700274555627155488768c. 1 RM. apt. 1/105312291668557186697917896611670432317846519400549111254310977536c. 1 RM. apt. 1/210624583337114373395835793223340864635693038801098222508621955072c. 1 RM. apt. 1/421249166674228746791671586446681729271386077602196445017243910144c. 1 RM. apt. 1/842498333348457493583343172893363458542772155204392890034487820288c. 1 RM. apt. 1/1684996666696914987166686345786726917085544310408785780068975640576c. 1 RM. apt. 1/3369993333393829974333372691573453834171088620817571560137951281152c. 1 RM. apt. 1/6739986666787659948666745383146907668342177241635143120275902562304c. 1 RM. apt. 1/13479973333575319897333490766293815336684354483270286240551805124608c. 1 RM. apt. 1/26959946667150639794666981532587630673368708966540572481103610249216c. 1 RM. apt. 1/53919893334301279589333963065175261346737417933081144962207220498432c. 1 RM. apt. 1/107839786668602559178667926130350522693474835866162289924414440996864c. 1 RM. apt. 1/215679573337205118357335852260701045386949671732324579848828881993728c. 1 RM. apt. 1/431359146674410236714671704521402090773899343464649159697657763987456c. 1 RM. apt. 1/862718293348820473429343409042804181547798686929298319395315527974912c. 1 RM. apt. 1/1725436586697640946858686818085608363095397373858596638790631055949824c. 1 RM. apt. 1/3450873173395281893717373636171216726190794747717193277581262111899648c. 1 RM. apt. 1/6901746346790563787434747272342433452381589495434386555162524223799296c. 1 RM. apt. 1/13803492693581127574869494544684866904763178990868773110325048447598592c. 1 RM. apt. 1/27606985387162255149738989089369733809526357981737546220650096895197184c. 1 RM. apt. 1/55213970774324510299477978178739467619052715963475092441300193790394368c. 1 RM. apt. 1/110427941548649020598955956357478935238105431926950184882600387580788736c. 1 RM. apt. 1/220855883097298041197911912714957870476210863853900369765200775161577472c. 1 RM. apt. 1/441711766194596082395823825429915740952421727707800739530401550323154944c. 1 RM. apt. 1/883423532389192164791647650859831481904843455415601479060803100646309888c. 1 RM. apt. 1/1766847064778384329583295301719662963809686910831202958121606201292619776c. 1 RM. apt. 1/3533694129556768659166590603439325927619373821662405916243212402585239552c. 1 RM. apt. 1/7067388259113537318333181206878651855238747643324811832486424805170479104c. 1 RM. apt. 1/14134776518227074636666362413757303710477495286649623664972849610340958208c. 1 RM. apt. 1/28269553036454149273332724827514607420954990573299247329945699220681916416c. 1 RM. apt. 1/56539106072908298546665449655029214841909981146598494659891398441363832832c. 1 RM. apt. 1/113078212145816597093330899310058429683819962293196989319782796882727665664c. 1 RM. apt. 1/226156424291633194186661798620116859367639924586393978639565593765455331328c. 1 RM. apt. 1/452312848583266388373323597240233718735279849172787957279131187530910662656c. 1 RM. apt. 1/904625697166532776746647194480467437470559698345575914558262375061821325312c. 1 RM. apt. 1/1809251394333065553493294388960934874941119396691151829116524750123642650624c. 1 RM. apt. 1/3618502788666131106986588777921869749882238793382303658233049500247285301248c. 1 RM. apt. 1/7237005577332262213973177555843739499764477586764607316466099000494570602496c. 1 RM. apt. 1/14474011154664524427946355111687478999528955173529214632932198000989141204992c. 1 RM. apt. 1/28948022309329048855892710223374957999057910347058429265864396001978282409984c. 1 RM. apt. 1/57896044618658097711785420446749915998115820694116858531729792003956564819968c. 1 RM. apt. 1/115792089237316195423570841893498319996231641388233717063459584007913129639936c. 1 RM. apt. 1/231584178474632390847141683786996639992463282776467434126919168015826259279872c. 1 RM. apt. 1/463168356949264781694283367573993279984926565552934868253838336031652518559744c. 1 RM. apt. 1/926336713898529563388566735147986559969853131105869736507676672063305037119488c. 1 RM. apt. 1/1852673427797059126777133470295973119939706262211739473015353344126610074238976c. 1 RM. apt. 1/3705346855594118253554266940591946239879412524423478946030706688253220148477952c. 1 RM. apt. 1/7410693711188236507108533881183892479758825048846957892061413376506440296955904c. 1 RM. apt. 1/14821387422376473014217067762367784959517650097693915784122826753012880593911808c. 1 RM. apt. 1/29642774844752946028434135524735569919035300195387831568245653506025761187823616c. 1 RM. apt. 1/59285549689505892056868271049471139838070600390775663136491307012051522375647232c. 1 RM. apt. 1/118571099379011784113736542098942279676141200781551326272982614024103044751294464c. 1 RM. apt. 1/237142198758023568227473084197884559352282401563102652545965228048206089502588928c. 1 RM. apt. 1/474284397516047136454946168395769118704564803126205305091930456096412179005177856c. 1 RM. apt. 1/948568795032094272909892336791538237409129606252410610183860912192824358010355712c. 1 RM. apt. 1/1897137590064188545819784673583076474818259212504821220367721824385716020711424c. 1 RM. apt. 1/3794275180128377091639569347166152949636518425009642440735443648771432041422848c. 1 RM. apt. 1/7588550360256754183279138694332305899273036850019284881470887297542864082845696c. 1 RM. apt. 1/15177100720513508366558277388664611798546073700038569762941774595085728165691392c. 1 RM. apt. 1/30354201441027016733116554777329223597092147400077139525883549190171456331382784c. 1 RM. apt. 1/60708402882054033466233109554658447194184294800154279051767098380342912662765568c. 1 RM. apt. 1/121416805764108066932466219109316894388368589600308558103534196760685825325531136c. 1 RM. apt. 1/242833611528216133864932438218633788776737179200617116207068393521371650651062272c. 1 RM. apt. 1/485667223056432267729864876437267577553474358401234232414136787042743301302124544c. 1 RM. apt. 1/971334446112864535459729752874535155106948716802468464828273574085486602604249088c. 1 RM. apt. 1/1942668892225729070919459505749070310213897433604936929656547148170973205208498176c. 1 RM. apt. 1/3885337784451458141838919011498140620427794867209873859313094296341946410416996352c. 1 RM. apt. 1/7770675568902916283677838022996281240855589734419747718626188592683892820833992704c. 1 RM. apt. 1/15541351137805832567355676045992562481711179468839495437252377185367785641667985408c. 1 RM. apt. 1/31082702275611665134711352091985124963422358937678990874504754370735571283335970816c. 1 RM. apt. 1/62165404551223330269422704183970249926844717875357981749009508741471142566671941632c. 1 RM. apt. 1/124330809102446660538845408367940499853689435750715963498019017482942285133343883264c. 1 RM. apt. 1/248661618204893321077690816735880999707378871501431926996038034965884570266687766528c. 1 RM. apt. 1/497323236409786642155381633471761999414757743002863853992076069931769141053375533056c. 1 RM. apt. 1/994646472819573284310763266943523998829515486005727707984152139863538282106751066112c. 1 RM. apt. 1/1989292945639146568621526533887047997659030972011455415968304279727076564213502132224c. 1 RM. apt. 1/3978585891278293137243053067774095995318061944022910831936608559454153128427004264448c. 1 RM. apt. 1/7957171782556586274486106135548191990636123888045821663873217118908306256854008528896c. 1 RM. apt. 1/15914343565113172548972212271096383981272247776091643327746434237816612513708017057792c. 1 RM. apt. 1/31828687130226345097944424542192767962544495552183286655492868475633225027416034115584c. 1 RM. apt. 1/63657374260452690195888849084385535925088991104366573310985736951266450054832068231168c. 1 RM. apt. 1/127314748520905380391777698168771071850177982208733146621971473902532900109664136462336c. 1 RM. apt. 1/254629497041810760783555396337542143700355964417466293243942947805065800219328272924672c. 1 RM. apt. 1/509258994083621521567110792675084287400711928834932586487885895610131600438656545849344c. 1 RM. apt. 1/1018517988167243043134221585350168574801423857669865172975771791220263200877313091698688c. 1 RM. apt. 1/2037035976334486086268443170700337149602847715339730345951543582440526401754626183397376c. 1 RM. apt. 1/4074071952668972172536886341400674299205695430679460691903087164881052803509252366794752c. 1 RM. apt. 1/8148143905337944345073772682801348598411390861358921383806174329762105607018504733589504c. 1 RM. apt. 1/16296287810675888690147545365602697196822781722717842767612348659524211214037009467179008c. 1 RM. apt. 1/32592575621351777380295090731205394393645563445435685535224697319048422428074018934358016c. 1 RM. apt. 1/65185151242703554760590181462410788787291126890871371070449394638096844856148037868716032c. 1 RM. apt. 1/130370302485407109521180362924821577574582253781742742140898789276193689712296075737432064c. 1 RM. apt. 1/260740604970814219042360725849643155149164507563485484281797578552387379424592151474864128c. 1 RM. apt. 1/521481209941628438084721451699286310298329015126970968563595157104774758849184302949728256c. 1 RM. apt. 1/1042962419883256876169442903398572620596658030253941937127190314209549517698368605899456512c. 1 RM. apt. 1/2085924839766513752338885806797145241193316060507883874254380628419099035396737211798913024c

TO RENT—OFFICES AND SHOPS.

Central.

OFFICE OFFERINGS
CHICAGO STOCK EXCHANGE BLDG.
30 N. La Salle-st.
Private office and reception rm. for $75; also 3 rm. corner suite.

163 W. WASHINGTON-ST.
Top floor, daylight space; up to 2,400 ft.; ideal for clerical or architect. Will divide. Attractive rent.

U. S. EXPRESS BLDG.
58-60 W. Washington-st.
Offices $30 and up.

BEDFORD BLDG.
203 E. Dearborn-st.
3 p. o. and receipt as low as $110.

We can supply your needs in some of our buildings.
JUDSON F. STONE, Agent.
Main 1726. 30 N. La Salle-st.

Tribune Tower
29TH FLOOR 1,130 sq. ft., now divided into 4 private offices, a general office, a reception room, and a stenographic room. This space is unsurpassed in Chicago for light and cheerfulness. 12 windows overlooking lake and city, above the noise, dirt, and heat of other tenants on floor. Immediate occupancy.
13TH FLOOR 825 sq. ft., 4 private offices, general office, reception room, and rest room. 3 clothes closets, 2 lavatories, cork floor, awnings, shades and safe cabinet furnished. Northeast corner, 8 windows, all overlooking Lake Michigan. Occupancy September 1. $275 per month.
All day parking facilities.
HOLMES ONDERDONK,
Manager,
Room 1229, Tribune Tower.

CENTER OF LOOP
S. W. COR. DEARBORN AND MADISON.
HARTFORD BUILDING.
Exceptionally desirable suite, and 2 single suite of good light; excellent service; reasonable rent; long leases if desired.
OFFICE—ROOM 402. CENTRAL 6637.

OFFICES.
TACOMA BLDG. WATSON BLDG.
25 S. LA SALLE. 127 W. LA SALLE.
SECURITY BLDG.
189 W. MADISON.
Central locations all for rentals.
Apply Office of Bldgs. or Franklin 1034.

TO RENT—OFFICE SPC., 2D FL., WEBSTER Bldg., La Salle and Van Buren. 1,407 sq. ft., 45 ft. frt. Van B.-st.; 3 priv. offices if des.; suit. for brokerage or smll. bus. consists. Mr. Kelley, Wabash 7474.

TO RENT—SUBLEASE—ILLINOIS MERchants Trust Bldg., 37th floor, about 800 sq. ft. Fort, Dearborn Casualty Underwriters, R. W. Archer, 222 W. Adams-st. Central 7108.

MALLERS BUILDING.
S. E. CORNER MADISON AND WABASH.
UNITS OF 360 FEET AND UP.
APPLY AT OFFICE IN BUILDING,
Room 1216. Central 5473.

STRAUS BUILDING.
Will sublet 1 to 8 well furnished, light offices on 20th floor; large reception room; switchboard service; reasonable rent. Call at Room 2040. Phone Harr. 5960.

DO YOU WANT
a nice outside furn. office incl. phone and light service? Then come to Room 1214, 32 W. Randolph-st.

LIGHT PRIVATE OFFICE,
FURNISHED. TELEPHONE. $55.
Rm. 826, 220 S. State-st.

STRAUS BLDG.
Corner office, 720 sq. ft. See MISS CARLSON, Room 1001.

TO RENT—NORTHERN OFFICE BLDG., 180 N. La Salle-st.; desirable suite $27.50 per month and up.
JOHN R. MAGILL & CO., 35 N. Dearborn-st.

TO RENT—RECEPTION ROOM AND 2 PRIvate offices. Room 1211 Garrick Bldg., 64 W. Randolph-st.

TO RENT—2 RMS., LOW RENT. PHONE and service. Harrison 5850.

Outlying.

TO RENT—6 RM. APT.; SUIT. FOR DOCtor's and dentist's office or beauty parlor; h. w. ht.; $65 incl. garage space for 1 car. 7177 W. Grand-av. Keystone 4200.

TO RENT—EST. DENTS. AND DRS. OFFS. 2 mos. rent free. Address S 589, Tribune.

TO RENT—5 RM. SUITE FOR DENTIST. 4058 W. 16th-st. Crawford 4751.

TO RENT — 1143 BRYN MAWR-AV., COR. per Bradley; $15-$40. Lake View 6480.

TO RENT—FLOORS AND-LOFTS.

A LIBERAL CONCESSION.
FOR RENT 2d, 3d, 4th, 5th floors, 305-10 W. Madison, nr. Franklin-st., 40x180 ft. each; p. and f. elev., serv. Most reasonable rent down town. Will decorate to suit. Good light. Suitable for any business.
BROWN-1238 REALTY CO.,
30 N. Dearborn-st. Cent. 1317.

TO RENT — 320 S. FRANKLIN-ST. NEAR JACKSON-BLVD.
Daylight spaces, 500 to 1,450 ft. each; fireproof, sprinklered. Low rent. Suit ft. mfg. COMMISSION TO BROKERS.
GORDON STRONG & CO.,
209 S. State-st. Harrison 8191.

630 S. WABASH-AV.
Floors—4,000 to 10,000 ft. sprinkled. Freight and passenger elevators.
JUDSON F. STONE, Agent.
Main 1726. 30 N. La Salle-st.

TO RENT—6,000 SQ. FT., WEST SIDE, close in; st. ht., frt. elev., $100 per month.
ALEX. FRIEND & CO., INC.,
29 S. La Salle-st. Cent. 4913.

TO RENT — 5,000 SQ. FT. OR LESS FOR light manufacturing, warehouse, offices, switch track. 355 W. Ontario. Superior 4492.

TO RENT—1ST FLOOR AND BSMT., 50X100 sq. State-st. bridge. Frank. 4866.

WANTED—STORES, OFFICES, LOFTS

WANTED—TO RENT—DESK SPACE ON S. Michigan-av.; privilege of small window display space preferred. Address S 130, Tribune.

TO RENT—MFG. PROPERTY.

TO RENT—DESIRABLE
WAREHOUSE SPACE
AND OFFICE.
1700 Elston-av. on C. & N. W. ry.; private switch to property. Apply ALBERENNE STONE CO., Armitage 3000.

DESIRABLE MFG. SPACE,
5315-47 RAVENSWOOD-AV.
3,200 sq. ft. factory space, reasonable rent; 2nd 4 sides. Long Beach 6708.

TO RENT—SMALL SPACES SMALL SPACES. Apartments and light mfg., lake north-side. A. W. COE, 1440 SHEFFIELD-AV. Lincoln 2200.

TO RENT—2 ROOM KIT. DIN. PRIV. bath; just completed; 2d floor; 126-128 N. Leclaire.

LAVERGNE APARTMENTS
Chants Rare Bldg., 37th floor, about 800 sq. ft. Fort, Dearborn Casualty Underwriters, R. W. Archer, 222 W. Adams-st. Central 7108.

MALLERS BUILDING.
S. E. CORNER MADISON AND WABASH.
UNITS OF 360 FEET AND UP.
APPLY AT OFFICE IN BUILDING,
Room 1216. Central 5473.

STRAUS BUILDING.
Will sublet 1 to 8 well furnished, light offices on 20th floor; large reception room; switchboard service; reasonable rent. Call at Room 2040. Phone Harr. 5960.

COLORED, ATTENTION!
4727 Evanse.-av., 3 apts., 6 rms., each 5 rms., bsmt.; rent $2,520 yrly. Price $15,000, cash $1,000. Edw. C. Woodiell, State 8837.

FOR SALE—COTTAGE AND GARAGE ON rear W. 25th-pl., near Princeton; rental $540. Easy terms. $2,500.
W. H. BOWERS & CO.,
Calumet 0983. 6 E. 31st-st. N.E. cor. State.

FOR SALE—2 STORE APTS. ON HIGHLANDS, C. transportation; will exchange or sell for smaller; ed. location. (Schroder Bldg.) DOOLEY, 6300 Cottage Grove. Room 306.

FOR SALE—2 APT. BRK. 5-6 RMS., 4 RM. cottage rear, all newly decor.; exc. cond.; ann. inc. $1,428; bargain at $12,500 cash. W. J. McDONNELL, Went. 0361.

FOR SALE—17 RM. 3 STORY STONE FR. 3 bldg. 50-ft. lot, press brick gar. and flat in rear; will be sold at barg.; $5,000 cash, balance terms. Ph. Boul. 2225.

FOR SALE OR TRADE—MAKE OFFER. 7308 Woodlawn-av., 2 flat brick, 6 rms. and 7; nr. I. C. and surf. Owner, So. Shore 0840.

FOR SALE — NEW 6 FLAT; CHATHAM Fields. See owner, 6923 Vernon-av., 1st floor.

FOR SALE—2 FLAT FR. 5-6 RMS.; GAR.; $6,000; cash $750. 6805 S. Carpenter-st.

APARTMENTS—SOUTH SIDE.

NEW 24 APT. BLDG.
OPP. YACHT HARBOR.
425 Aldine-av., at Sheridan-rd.
6-4 r., 9-5 r. and 6-7 r. 3 baths.
One of the best, safest investments; part cash or good vacant; 5½ mtg.; 136x166 ft; casements all sides. P. F. Reynolds. Cent. 4924. Dearborn 2455.

44 KITCHENETTE APTS.
Builders have just completed a high grade 44 apt. fireproof bldg. in Edgewater. 1 2 and 3 rm. units. Completely furnished with kitchenettes. One mortgage. Insurance, paper or clear vacant as part payment. MR. BROOK Longbeach 7097.

OPP. LINCOLN PARK.
Daylight spaces, 506 to 1,450 ft. each; fireproof, sprinklered. Low rent. Suit ft. mfg. COMMISSION TO BROKERS.
GORDON STRONG & CO.,
209 S. State-st. Harrison 8191.

630 S. WABASH-AV.
Floors—4,000 to 10,000 ft. sprinkled. Freight and passenger elevators.
JUDSON F. STONE, Agent.
Main 1726. 30 N. La Salle-st.

TO RENT—6,000 SQ. FT., WEST SIDE, close in; st. ht., frt. elev., $100 per month.
ALEX. FRIEND & CO., INC.,
29 S. La Salle-st. Cent. 4913.

TO RENT — 5,000 SQ. FT. OR LESS FOR light manufacturing, warehouse, offices, switch track. 355 W. Ontario. Superior 4492.

TO RENT—1ST FLOOR AND BSMT., 50X100 sq. State-st. bridge. Frank. 4866.

SIX APARTMENT BLDG.
Magnolia, nr. Wilson, 60 ft. lot, 5 and 6 rms., 3 garages. $20,000 cash required to handle.
V. J. CURTO & CO.,
4615 Broadway. Longbeach 5500.

ROGERS PARK 12 APT.
Large cor. lot; 4 and 5 rms.; nr. schools, churches and L; good renting loc.; well financed; must sacrifice; trade for smaller bldg.; vac. or mtg. Sheldrake 8000.

9 APT. SUN PARLOR BLDG.
on cor. lot; 2 car brick gar.; 1½ blks. to L; best loc. on north side; an exceptional buy; price $52,000. H. R. McRose & Co., 7301 N. Western-av. Rogers Park 0100.

BARGAIN
19 2 and 3 rm. apts., 1662-64 Farwell-av. Just refinished. Must sell account sickness. Rogers Park 3329.

FOR SALE OR TRADE — NEW 22 APT., Edgewater, nr. transp.; showers; elec. refrig.; all modern imp.; 100% rented; $75,000 1st mtge.; rents $240. Owner, 5500 Sheridan-rd. Edgewater 3000.

FOR SALE—2 FLAT BRICK, 5 AND 5 LGE. rooms; closed porches; 2 car garage; 33 ft. lot; will take vacant lot and cash for equity. Owner, 1941 Montrose.

FOR SALE—2 FLAT BRICK, 5 AND 6 RMS. 6 fixtures; on Balmoral near Hoboy; will sacrifice for $12,500.
Delano-Kastens & Co., 657 W. North-av.

FOR SALE—2 FLAT BRK., NEWPORT-AV. nr. Racine; 6-6 rms.; h. w. ht.; bsmt., lot 30x125; only $16,000. E. G. PAULING & Co., 5 N. La Salle-st.

FOR SALE—19 APARTMENTS, RAVENSwood location; four 5s, fifteen 4s; all rented. Will exchange for garage or food farm. Phone Humboldt 5197. 1944 W. Division-st.

FOR SALE—EDGE, 6 APT.; ALL 5'S WITH sun p. Only 1 mtg. Rent $6,960 yearly; price $45,000. Address S 70, Tribune.

FOR SALE—$2,000 DOWN BUYS 2 FLAT frame, newly painted; best transportation. $7750. Mildred-av. Owner.

FOR SALE—BRK. 2 STORY AND BSMT.; stove heat; 6-6. Apply 4932 N. Home-av.

APARTMENTS—N W. SIDE.

NEW 12 APT. COR. BLDG.
2 2S. 8 3S. 2 4S.
$54,000—$10,000 CASH.
ANNUAL RENT, $8,112.00.
Choice Belmont Pk. location, where valuations are increasing rapidly; large, cheerful rooms each apt. Contains beautiful gas range, ice box, tile bath with shower, metal weather strips, etc. Rare bargain, priced low for immediate sale.
RIX & CODY, 5500 Belmont-av.

BRICK 2 FLAT—RENTED.
$3,500 needed to handle this bldg.; has h. w. heat; 5-3 rooms; buffets, fireplaces, bookcases; 2d floor brings in $75 per mo. Lawns are graded and seeded; consider this before you buy.
STOLTZNER CONS. CO.,
3825 No. Cicero-av. Pal. 6270-1-2.
134 No. La Salle. Cent. 5901-2.

NEW 4 FLAT BRICK
2 4s, 2 5s; sim. ht.; N. W. cor. of Richmond and Warsaw; pr. $26,000. Own., Spaulding 0079.

FOR SALE—NEARLY NEW 2 APT. BRK., sun parl., 5-3 and brklst. rms.; st. ht., 2 car gar.; ideal loc. betw. Irving, Kedzie and Elston; $10,000; cash $7,500. Key 3714.

FOR SALE—NEW BRICK 2 FLAT, 5-5. 2 car brick garage; sim. ht.; lot 30x125. 1 bl. surf. str. sim. trans.; $16,500; terms. 5160 Milwaukee-av.

BARGAIN; MUST SELL
new 9 apt. bldg., 6 4s and 3 2s; corner Foster and Troy. Owner, Irving 2123.

FOR SALE—BRICK 2 FLAT, 5 AND 3 RMS. 1 furn bt. nice bsmt.; gd. loc. nr. North and Crawford; sacr. at $7,600; cash $2,000. Inq. 1607 N. Harding Alb. 9588.

FOR SALE—NEW 2 STORY BRK. STM. HR. Western-Milwaukee. $13,650. Cash $2,500. 12 tons coal free. 2d floor 1682 N. Talman. Humb. 2810. Owner.

FOR SALE—NEW 4 FLAT BRK. 2 4S AND 2 2s; 4 car brk. garage; steam ht.; income $3,684; a gr. buy at $7,000.
BOYLE, 5151 Irving Park-blvd.

FOR SALE—NEW 2 FLAT BRK., 5-5 RMS., breakfast nook; $3,500 down, $25 mo. incl. int. BOYLE, 5151 Irving Park-blvd.

FOR SALE OR EXCH.—FLAT, MOD. BRK. 5 rms., oak trim; tile bath, shr.; h. w. ht. 4 cr. Merrimac 8760.

FOR SALE—NEW BRK. 2 APT. BLDS., 5-5 rms.; buffets, lockers, ranges; ex. trans. Bargain. 3028 N. Spaulding.

APARTMENTS—WEST SIDE.

FOR SALE—SACRIFICE NEW SUN PARL. 2 2-r. sin. 5-r. rms. and bsmt. apt. slpr. pchs., pr. garf. Pk. Real bargain; $15,000. BOEHM & WINTERSON, 426 S. Crawford-av.

FOR SALE—BY OWNER 3 FLAT BRICK, 6 rms. ea.; stv. ht., 1512 S. Komensky.

FOR SALE OR TO RENT—2 STORY BRK. Barr. $3,300. 2149 W. Polk-st.

REAL ESTATE FOR SALE. CENTRAL.

FOR SALE—ERIE-ST. NR. MICHIGAN-AV. Unrestricted use; impts. pay taxes; 150x100 ft. Best bus in N. Cent. Dist. Terms.
EDWIN J. BOWES JR. & CO.
111 W. Monroe-st. Rand. 3272.

FOR SALE—EXCEPTIONAL HOTEL SITE, E. of La Salle. 13,000 sq. ft. bus. st., alley cor., or lease 99 yrs.; low straight rental.
PRUSSING & COMPANY,
160 N. La Salle-st. State 7190.

FOR SALE—SEVERAL CHOICE BUYS IN the path of progress; great futures.
EX CORCORAN
800 N. Clark-st. Superior 2731.

APARTMENTS—SOUTH SIDE.

FOR SALE OR TRADE.
Corner bldg. near 60th and Halsted, consisting of 31 flats and 1 store with living facilities; must have cash.

ALSO
Exceptional 3 flat in Chatham Fields and two beautiful 2 flats in Woodlawn. Vincent J. Sheridan, 5758 S. 70th-st. Stewart 0176.

INVESTORS, ATTENTION!
Must sell at once, corner apt. bldg. on business street. Lot 125x85. 18 flats, 5 and 6 rms. Completely furnished. Furniture 1 yr. old; yrly. rents $11,000; reasonable.
CALL LAKE VIEW 1204, LATIMER.

6 FLAT BARGAIN.
7139-41 Ridgeland-av.; sunp., scr. por., 5 large rms.; 2 blks. to I. C.; priced low; reasonable cash payment and terms.
SELZ & SOUTHMAN, INC., 1727 E. 71st, McCarthy. Hyde Park 8080.

$7,500 CASH—12 APMTS.
Cor. St. Lawrence and 50th-st.; estate must be sold to satisfy heirs; big barg. for party with above cash.
HOBBS & GRUBB, INC.,
446 E. 47th-st. Atl. 4610-11-12.

ENGLEWOOD BARGAIN.
60th-st. nr. Normal-blvd.; 6 flat brick; steam, elec., hardwood; rental $5,000. Priced at $25,000 for this week. H. R. COLEMAN & CO., 5857 S. State. Went. 5702.

FOR SALE—3 APT. MODERN BLDG., ALL 7 rms., 2 car. Mtge. $10,500. Can be bought with $4,000 cash and mtge. paper for $18,000. See 6039 Rhodes-av., 1st apt., or Ras. museum. ROBERT E. GEAR & CO., 625 E. 63d-st. Fairfax 4400.

FOR SALE—BARGAIN IN 4 ROOM APT. in 100% co-operative building; finest location in South Shore; two blocks to Bryn Mawr station of I. C.; 20 minutes to loop; reasonable terms. Apply Owner, MRS. HANSEN, 7212 Bennett-av. 2d apt.

SPECIAL 2 FLAT BRICK.
Only $2,000 needed; price $13,500; fireplace, 6-7 rms., mahog. finish; 6523 Ellis-av. Owner 1st. 1Wvale.] TAKKEN, 6948 Stony Isl. Fairfax 8200.

CORNER 6 APT.
New bldg. 8301 Throop-st. Everything modern. Owner on 1st B. See this if you want a good buy.

COLORED, ATTENTION!
4727 Evanse.-av., 3 apts., 6 rms., each 5 rms., bsmt.; rent $2,520 yrly. Price $15,000, cash $1,000. Edw. C. Woodiell, State 8837.

FOR SALE—COTTAGE AND GARAGE ON rear W. 25th-pl., near Princeton; rental $540. Easy terms. $2,500.
W. H. BOWERS & CO.,
Calumet 0983. 6 E. 31st-st. N.E. cor. State.

FOR SALE—2 FLAT BRICK, 5 AND 5 LGE. rooms; closed porches; 2 car garage; 33 ft. lot; will take vacant lot and cash for equity. Owner, 1941 Montrose.

FOR SALE—2 FLAT BRICK, 5 AND 6 RMS. 6 fixtures; on Balmoral near Hoboy; will sacrifice for $12,500.
Delano-Kastens & Co., 657 W. North-av.

FOR SALE—2 FLAT BRK., NEWPORT-AV. nr. Racine; 6-6 rms.; h. w. ht.; bsmt., lot 30x125; only $16,000. E. G. PAULING & Co., 5 N. La Salle-st.

FOR SALE—19 APARTMENTS, RAVENSwood location; four 5s, fifteen 4s; all rented. Will exchange for garage or food farm. Phone Humboldt 5197. 1944 W. Division-st.

FOR SALE—EDGE, 6 APT.; ALL 5'S WITH sun p. Only 1 mtg. Rent $6,960 yearly; price $45,000. Address S 70, Tribune.

FOR SALE—$2,000 DOWN BUYS 2 FLAT frame, newly painted; best transportation. $7750. Mildred-av. Owner.

FOR SALE—BRK. 2 STORY AND BSMT.; stove heat; 6-6. Apply 4932 N. Home-av.

REAL ESTATE FOR SALE. APARTMENTS—WEST SIDE.

SAVE $10,000 CASH.
Nearly New; Only $45,000.
SIX 5-ROOM APTS.; GLAZED REAR PCHS. 4 CAR BRICK GARAGE. $10,000 CASH REQUIRED.
Austin 1270. Maher. 4850 W. Madison.

FOR SALE—2 APT. BRICK, STONE FRONT, Lexington near Sacramento; 5-6 rms.; 2 furnaces; 2 car garage; built by present owner for own home; only $9,500; $3,000 cash. NAGLE, 519 S. Redzie-av. or 309 S. Cicero.

BUSINESS PROPERTY—SOUTH.

MUST SACRIFICE
Cor. 3 story brick bldg., 2 stores, 4 six rm. flats, with estab. auto repair business. Northeast cor. 60th and Sangamon-sts.

One 25 ft. key lot at 1254 W. 63d.

261,360 sq. ft., full section line, must be sold immediately. Make certified offer.

C. H. SHAPIRO, OWNER, 923 W. 69TH.

FINEST BUSINESS BLOCK
on E. 55th-st.; in Hyde Park, being offered for sale or exchange for the first time; 12 stores, 38 apts., 6 offices; modern; located in the heart of one of the best business districts in Chicago; annual rental $50,000; 4½ mortgage reduced to $250,000; price $485,000; reasonable cash payment down and convenient terms for balance can be arranged.
J. C. WILKINSON & CO. Exclusive Agents.
907 E. 55th-st.

4 TIMES RENT.
Three 6-rm. apts. and 1 store; stm. ht.; elec. and brk. bldg., on State at 35th-st.; rent $4,800 yrly.; 50x100; with 5,000 cash.
H. J. COLEMAN & CO.,
129 E. Pershing-rd. Blvd. 7705.

FOR SALE—73D-ST. CORNER; ALL IMprovements in and paid; bargain for immediate sale. Address T 277, Tribune.

FOR SALE—11255 S. WESTERN-AV., 9 RM. house on 50 ft. business frontage, E 2 tms.

BUSINESS PROPERTY—S. W.

FOR SALE—I HAVE 3 BUSINESS LOTS ON 16th-st., in built up new neighborhood, right next to $40,000 store and apt. building; pipe and all utilities that I want to dispose of. Don't require much cash to handle. No. brokers. Address F C 326, Tribune.

BUSINESS PROPERTY—NORTH.

$8,000 CASH.
This high grade new bldg., 3 stores, 2 apts., 2-car fully rented; on car line; close to transfer car. Pr. $36,000. Sunnyside 5041.

FOR SALE—IMPR. 50X125 ON DIVERSEY-pkwy., nr. Halsted; income $8,400; new bldg.; rented. Address S 203, Tribune.

FOR SALE—BRK. BUS. BLK., NEAR-IN COR. rent $10,000; price $50,000; $10,000 cash. A. BLAIR & CO., 6th Bldg. Main 0910.

BUSINESS PROPERTY—N. W.

BARGAIN FOR QUICK SALE
MILWAUKEE-AV. CORNER
For Sale—Leasehold, 85 yrs. to run; ground rental $1,000. No revaluation. 18 apts. and 7,000 sq. ft. store space. Plan of building suantable for hotel purposes. Income possibilities more than $1,000 per mo. Will sacrifice at $50,000, subject to $16,000 1st mtge. Terms to right party. Address F G 305 Tribune.

FOR SALE OR EXCH.—3 STY. BRK.; BARG. 760 Milwaukee. See M. Malacina, Rest.

HOUSES—SOUTH SIDE.

BUNGALOWS.
A Location You Will Like;
Alley Paved and Paid.
1 blk. to surf. line and school. New, progressive neighborhood; 5 rooms; Quaker all steel seamless furnace; excellent full floored attic; all built-in breakfast tables; latest fixtures, etc., in basement. See these before you buy. Complete price $5,500. Cash.
Owner on premises daily. 77th and Robey. On your lot, no cash, 5 rm. brick bungalow, complete $5,500.
STOLZNER CONST. CO.,
7403 S. Halsted. Tri. 8704 or 10301.
134 N. La Salle-st. Cent. 5901-2.

A NEW
BRICK BUNGALOW
5 ROOMS.
Best appointments; special interior construction, giving you the use of an extra room; built and formed for your convenience; adjoining owners are enthusiastic. See this bungalow that is Sun
95th-st. at Greenwood-av.
SOUTH SHORE INVESTMENT CO.
6747 S. Jeffery. Dorchester 1273.

YOUR HOME IS READY.
99th-st. and Emerald-av.; brick 5 room bungalow; furnace; electric, gas, water sewer; sidewalks, fence, decorated; price $8,200; small down payment, $60 monthly, including interest. See these bargains today and arrange to move into your home.
FRANK SCHAFER & SON, Long-av. Penn. 4995.

ONLY $150 DOWN.
And you can immediately move into your own comfy garage-bungalow with improvements in and paid for; walking dist. of Irving Pk. blvd.; price $1,300; $50 per mo. A. H. MONK, 2381 Marmora, Berk. 0243.

5 RM. COTTAGE, $6,500.
Furnace ht.; 30 ft. lot; on Springfield, nr. North-av.; $1,500 cash, balance easy terms. CHAS. JARCHOW, 3717 Armitage-av. Spaulding 4280.

WILL SACRIFICE
hot water heated brick bungalow, all modern improvements in and paid; at $7,500, only $750 cash. TUNK,
4709 Irving Park-blvd. Palisade 6600.

FOR SALE—BY OWNER. BEAUTIFUL 5 rm. brick bungalow. 5726 Eddy-st. 1 blk. s. of Addison; screened and glazed slpg. porch, steel construction, oak trim; hot wat. ht.; reas. price. Key at 5751 Eddy-st. Ph. Irving 4960.

OUR SPECIAL.
New 5 large rm. brk. bung., Portage Pk. dist., pvd. street, h. w. ht., 1½ blks. to carline. Price $8,500; cash $1,000.
ADVANCED REALTY, 3916 Irving Park-blvd.

PRICE ONLY $7,350.
5 rm. brk. bungalows; furnace ht.; 2 blks. from Belmont-Central-avs.; $500 down, $50 mo. incl. all interest. See us today.
EMBASSY REALTY CO., Central-av.

GARAGE HOUSE, $1,050.
Walking distance of Irving Park car line. Desirable lot with water, electric and stone street. Only $150 Down, $25 per month. Address S 5, Tribune.

MUST SELL
my 4 rm. house nr. Belmont-av.; large lot, school 3 blks., stores 2 blks., price $1,600; terms $200 cash, $25 mo. Address H N 271, Tribune.

CORNER RESIDENCE.
Latest type bungalow, 5-6 rms., oak trim; H. W. ht.; the roof, st. and alley pav.; ½ bl. Belmont car. 1st Waukegan. Mr. Meiser:
SEEING IS BELIEVING.
New 5 rm. brk. bung., h. w. ht., pvd. st., nr. good transportation; $7,500 terms.
ADVANCE REALTY, 4916 Irving Park-blvd.

FOR SALE—NEW 5 RM. BRICK BUNG., HOT W. heat, built-in breakfast table and ironing board, all the latest features, octagon front, large rear porch ready to be glazed; close to public school. The owner will sacrifice at $8,900 with $2,500 cash, the last week to obtain this home at this price. Act quick.
OLIVER L. WATSON & SON,
5624 Irving Park-blvd.
Branch Office, 5323 Belmont-av.

SACRIFICE.
3839 AINSLIE-ST., COR. AVERS.
Owner must sacrifice mod. brk. res., 8 rms., 2 baths, 2 car brk. bld. gar. Worth $25,000. Will accept reas. offer from reason. party with $5,000 cash. Open for inspection afternoons or by appt. GEO. C. BILLS & CO., 77 W. Washington-st. Central 1077.

$6,700—NEW BRICK
bungs., 5 large rms.; large lot; oak trim; **fruit cellars; fancy fixtures; lge. attic; latest** type heating plant. Only $1,000 cash, bal. like rent. Going fast. Only few left. Come out today. R. H. THOMAS JR. & CO., 6348 Irving Park. Phone Long 0017.

$500 CASH.
Brand new 5 room octagon front brick bungalow; all improvements in and paid for; to conform to your own ideas. Price $8,500 and up. Terms less than rent. R. E. Schreiber Real Est., 3240 N. Long-av. Penn. 4995.

ONLY $150 DOWN.
And you can immediately move into your own comfy garage-bungalow with improvements in and paid for; walking dist. of Irving Pk. blvd.; price $1,300; $50 per mo. A. H. MONK, 2381 Marmora, Berk. 0243.

5 RM. COTTAGE, $6,500.
Furnace ht.; 30 ft. lot; on Springfield, nr. North-av.; $1,500 cash, balance easy terms. CHAS. JARCHOW, 3717 Armitage-av. Spaulding 4280.

WILL SACRIFICE
hot water heated brick bungalow, all modern improvements in and paid; at $7,500, only $750 cash. TUNK,
4709 Irving Park-blvd. Palisade 6600.

FOR SALE—BY OWNER. BEAUTIFUL 5 rm. brick bungalow. 5726 Eddy-st. 1 blk. s. of Addison; screened and glazed slpg. porch, steel construction, oak trim; hot wat. ht.; reas. price. Key at 5751 Eddy-st. Ph. Irving 4960.

OUR SPECIAL.
New 5 large rm. brk. bung., Portage Pk. dist., pvd. street, h. w. ht., 1½ blks. to carline. Price $8,500; cash $1,000.
ADVANCED REALTY, 3916 Irving Park-blvd.

PRICE ONLY $7,350.
5 rm. brk. bungalows; furnace ht.; 2 blks. from Belmont-Central-avs.; $500 down, $50 mo. incl. all interest. See us today.
EMBASSY REALTY CO., Central-av.

GARAGE HOUSE, $1,050.
Walking distance of Irving Park car line. Desirable lot with water, electric and stone street. Only $150 Down, $25 per month. Address S 5, Tribune.

MUST SELL
my 4 rm. house nr. Belmont-av.; large lot, school 3 blks., stores 2 blks., price $1,600; terms $200 cash, $25 mo. Address H N 271, Tribune.

CORNER RESIDENCE.
Latest type bungalow, 5-6 rms., oak trim; H. W. ht.; the roof, st. and alley pav.; ½ bl. Belmont car. 1st Waukegan. Mr. Meiser:
SEEING IS BELIEVING.
New 5 rm. brk. bung., h. w. ht., pvd. st., nr. good transportation; $7,500 terms.
ADVANCE REALTY, 4916 Irving Park-blvd.

FOR SALE—5 RM. BRICK BUNG., HOT W. heat, built-in breakfast table and ironing board, all the latest features, octagon front, large rear porch ready to be glazed; close to public school. The owner will sacrifice at $8,900 with $2,500 cash, the last week to obtain this home at this price. Act quick.
OLIVER L. WATSON & SON,
5624 Irving Park-blvd.
Branch Office, 5323 Belmont-av.

SACRIFICE.
3839 AINSLIE-ST., COR. AVERS.
Owner must sacrifice mod. brk. res., 8 rms., 2 baths, 2 car brk. bld. gar. Worth $25,000. Will accept reas. offer from reason. party with $5,000 cash. Open for inspection afternoons or by appt. GEO. C. BILLS & CO., 77 W. Washington-st. Central 1077.

$6,700—NEW BRICK
bungs., 5 large rms.; large lot; oak trim; **fruit cellars; fancy fixtures; lge. attic; latest** type heating plant. Only $1,000 cash, bal. like rent. Going fast. Only few left. Come out today. R. H. THOMAS JR. & CO., 6348 Irving Park. Phone Long 0017.

$500 CASH.
Brand new 5 room octagon front brick bungalow; all improvements in and paid for; to conform to your own ideas. Price $8,500 and up. Terms less than rent. R. E. Schreiber Real Est., 3240 N. Long-av. Penn. 4995.

ONLY $150 DOWN.
And you can immediately move into your own comfy garage-bungalow with improvements in and paid for; walking dist. of Irving Pk. blvd.; price $1,300; $50 per mo. A. H. MONK, 2381 Marmora, Berk. 0243.

5 RM. COTTAGE, $6,500.
Furnace ht.; 30 ft. lot; on Springfield, nr. North-av.; $1,500 cash, balance easy terms. CHAS. JARCHOW, 3717 Armitage-av. Spaulding 4280.

WILL SACRIFICE
hot water heated brick bungalow, all modern improvements in and paid; at $7,500, only $750 cash. TUNK,
4709 Irving Park-blvd. Palisade 6600.

FOR SALE—BY OWNER. BEAUTIFUL 5 rm. brick bungalow. 5726 Eddy-st. 1 blk. s. of Addison; screened and glazed slpg. porch, steel construction, oak trim; hot wat. ht.; reas. price. Key at 5751 Eddy-st. Ph. Irving 4960.

OUR SPECIAL.
New 5 large rm. brk. bung., Portage Pk. dist., pvd. street, h. w. ht., 1½ blks. to carline. Price $8,500; cash $1,000.
ADVANCED REALTY, 3916 Irving Park-blvd.

PRICE ONLY $7,350.
5 rm. brk. bungalows; furnace ht.; 2 blks. from Belmont-Central-avs.; $500 down, $50 mo. incl. all interest. See us today.
EMBASSY REALTY CO., Central-av.

GARAGE HOUSE, $1,050.
Walking distance of Irving Park car line. Desirable lot with water, electric and stone street. Only $150 Down, $25 per month. Address S 5, Tribune.

MUST SELL
my 4 rm. house nr. Belmont-av.; large lot, school 3 blks., stores 2 blks., price $1,600; terms $200 cash, $25 mo. Address H N 271, Tribune.

CORNER RESIDENCE.
Latest type bungalow, 5-6 rms., oak trim; H. W. ht.; the roof, st. and alley pav.; ½ bl. Belmont car. 1st Waukegan. Mr. Meiser:
SEEING IS BELIEVING.
New 5 rm. brk. bung., h. w. ht., pvd. st., nr. good transportation; $7,500 terms.
ADVANCE REALTY, 4916 Irving Park-blvd.

FOR SALE—5 RM. BRICK BUNG., HOT W. heat, built-in breakfast table and ironing board, all the latest features, octagon front, large rear porch ready to be glazed; close to public school. The owner will sacrifice at $8,900 with $2,500 cash, the last week to obtain this home at this price. Act quick.
OLIVER L. WATSON & SON,
5624 Irving Park-blvd.
Branch Office, 5323 Belmont-av.

SACRIFICE.
3839 AINSLIE-ST., COR. AVERS.
Owner must sacrifice mod. brk. res., 8 rms., 2 baths, 2 car brk. bld. gar. Worth $25,000. Will accept reas. offer from reason. party with $5,000 cash. Open for inspection afternoons or by appt. GEO. C. BILLS & CO., 77 W. Washington-st. Central 1077.

$6,700—NEW BRICK
bungs., 5 large rms.; large lot; oak trim; **fruit cellars; fancy fixtures; lge. attic; latest** type heating plant. Only $1,000 cash, bal. like rent. Going fast. Only few left. Come out today. R. H. THOMAS JR. & CO., 6348 Irving Park. Phone Long 0017.

$500 CASH.
Brand new 5 room octagon front brick bungalow; all improvements in and paid for; to conform to your own ideas. Price $8,500 and up. Terms less than rent. R. E. Schreiber Real Est., 3240 N. Long-av. Penn. 4995.

ONLY $150 DOWN.
And you can immediately move into your own comfy garage-bungalow with improvements in and paid for; walking dist. of Irving Pk. blvd.; price $1,300; $50 per mo. A. H. MONK, 2381 Marmora, Berk. 0243.

5 RM. COTTAGE, $6,500.
Furnace ht.; 30 ft. lot; on Springfield, nr. North-av.; $1,500 cash, balance easy terms. CHAS. JARCHOW, 3717 Armitage-av. Spaulding 4280.

WILL SACRIFICE
hot water heated brick bungalow, all modern improvements in and paid; at $7,500, only $750 cash. TUNK,
4709 Irving Park-blvd. Palisade 6600.

FOR SALE—BY OWNER. BEAUTIFUL 5 rm. brick bungalow. 5726 Eddy-st. 1 blk. s. of Addison; screened and glazed slpg. porch, steel construction, oak trim; hot wat. ht.; reas. price. Key at 5751 Eddy-st. Ph. Irving 4960.

OUR SPECIAL.
New 5 large rm. brk. bung., Portage Pk. dist., pvd. street, h. w. ht., 1½ blks. to carline. Price $8,500; cash $1,000.
ADVANCED REALTY, 3916 Irving Park-blvd.

PRICE ONLY $7,350.
5 rm. brk. bungalows; furnace ht.; 2 blks. from Belmont-Central-avs.; $500 down, $50 mo. incl. all interest. See us today.
EMBASSY REALTY CO., Central-av.

GARAGE HOUSE, $1,050.
Walking distance of Irving Park car line. Desirable lot with water, electric and stone street. Only $150 Down, $25 per month. Address S 5, Tribune.

MUST SELL
my 4 rm. house nr. Belmont-av.; large lot, school 3 blks., stores 2 blks., price $1,600; terms $200 cash, $25 mo. Address H N 271, Tribune.

CORNER RESIDENCE.
Latest type bungalow

REAL ESTATE—SUMMER RESORTS.

BEACHWOOD
ON LOVELY LAKE PETITE

ONLY 50 MILES FROM CHICAGO; on the CHAIN O' LAKES; best boating, bathing, fishing. WATER FRONT LOTS as low as $750 on easy terms. Map and views sent on request or take route 21 (Milwaukee-av. through Wheeling, Libertyville and Lake Villa, cross N. W. tracks at Lake Villa, go 1 MILE NORTH and turn left to BIG SIGN and follow the signs to BEACHWOOD.
TOYLOR & POWERS,
6732 MADISON-ST. PH. AUSTIN 0341.

FOR SALE—AN IDEAL SUMMER HOME on Long Lake near New Auburn, Wis., considered by a conservation commissioner one of the finest lakes in the state. 57 acres wooded land, over 2,000 ft. lake frontage. 8 room cottage on concrete foundation, standing on a high peninsula, completely furnished; large screened porch; icehouse, garage, boathouse, two motor boats, two rowboats. Kohler electric lighting plant, telephone, etc. Fine bathing beach; good fishing and hunting; suitable for an individual or a club; must sacrifice. Address J M 581, Tribune.

WILMER GROVE BEACH.

East Troy, Wis., 12 miles from Lake Geneva; choicest lots on Lake Beulah; the prettiest lake in Southern Wisconsin; must be seen to be appreciated. 40x120 ft.; lots priced as low as $120; small down payments or any monthly installments on balance. Write for descriptive literature.
E. F. LEACH, B. B. Hartford, Wis.

FOR SALE—LARGE WOODED SITE, 133 ft. x 274 ft. 115 ft. x 222 ft., suitable for summer resort site or permanent home; restricted sub.; very close to high speed electric station on South Shore, where trains stop every half hour; 1 block from concrete street and 2 blocks to largest bathing beach on Lake Michigan. Will sacrifice at $2,275 in sum at once; easy terms. Address F H 416, Tribune.

FOR SALE—$1,150, SEVENTY FOOT CORner wooded lot, a block and half from Lake Michigan, near the Country club, golf course, and swimming pool; water, gas, and electricity in and paid for; will sell on terms $100 down, balance $15 monthly. Membership in Long Beach Country club; eighteen holes of golf open free with this lot. Gentiles only. O. W. Gotto, Long Beach, Michigan City, Ind.

FOR SALE—DRIVE UP TO THE PICNIC and free barbecue dinner at Crooked Lake Park Subdivision at Sister Lakes, Mich., next Saturday and Sunday, July 23 and 24. Last chance to buy the remaining beautiful summer lots at your own price, at this big auction sale. Bring the family and spend the day. $10 will hold a lot. Jack Thomas, Com. Bank Bldg., St. Joseph, Mich.

Lake Marie Summer Home.
$2,750—$300 Down, $30 Mo.

5 spacious rooms, beautiful location; quality construction thruout; inside lavatory, lge. screened porch, private well, etc. Above terms include interest. Real bargain. Address B K 159 Tribune.

FOR SALE—350 ACRES OF RIVER BRONT near Rhinelander, Wis.; 2 miles of river front on Pelican lake; 8 miles from Rhinelander; Pelican lakes; 8 room house. A valuable resort or fine potato land. 30 acres pasture; 90 acres good tillable land; has yielded 200 bushels of potatoes to the acre. Roads are fine all the way. Heavy timber. Price $10,000. Terms. Address E D 34, Tribune.

Kankakee River Homesites.

TWO HOURS south via Dixie Highway. RIVER FRONT lots; $500 and up. Other lots with RIVER RIGHTS, $400 and up. EASY TERMS. New and beautiful cabins, $2,000 and up. All restricted.
NEIL METCALF, Momence, Ill.

FOR SALE—CHOICE MINERAL LAND; BEAUTIful cottage, completely furnished; double garage; electric lights; hot and cold water; large screened porches; 2 fireplaces; 100 ft. completely ready for occupancy; for quick sale, $7,500. For full particulars address Ashby M. Hall, 210 Chamber of Commerce, Minneapolis, Minn.

BUY OF THE FARMER.

I am dividing another piece of my farm on Sheridan-rd., 60 miles N. near Lake Michigolf and bathing; prices insure fine investment; ½ a. $500; also riparian right lots. JOSEPHINE KELLOGG, owner, 168 N. Mich.

FOR SALE—A REAL BARGAIN! 30 ACRES choice farm land, 700 ft. lake Michigan frontage, fine sandy beach, beautiful trees, on good road, 30 miles from Chicago; terms; $7,000; terms; also 290 ft. frontage by 350 ft. deep, $5,000. Write or inquire. Al Krier, Beicino, Wis.

FOR SALE—LAKE GENEVA: 3 BEAUTIFUL homes; new, screened porches, elec., bathroom, running water, large, 1 blk. from lake, highly restricted. Located in "The Birches" on South Side of lake. Owner will be on premises.

FOR SALE—CHEAP; NR. LAKE METONGA in Grandon, Wis., off highway 55, 7 rm. mod. home, acre ground; car garage; tires, lawn; elec. light; good water; ideal place for summer or all yr. round home. Chas. Proctor, 6230 Rhoden Ct., Chi. Eng. 8074.

FOR SALE—GRAVEL LAKE, MICH., 5 RM. ho., 3¼ a.; 5 cottages, dance hall, store, gas sta., 21 boats, fruit, chickens, etc.; moneymaker for right party. Trade for small Chicago property; cash. 1041 Montrose-av.

LAKE GENEVA.

Must sell this week three 100 foot lots, lake frontage, 700 feet deep; building restrictions. Price $8,300; $1,500 cash, balance 2 years. Address O M 310, Tribune.

WONDERFUL CHANCE.

No. Wis., 700 ac. virgin timber; 2 mi. front on fishing lake; bldgs., etc. cost over $25,000; $60 per acre. Address S 425, Tribune.

FOR SALE—BY OWNER, ATTRACTIVE LOW summer cottage lot on beautiful Sister Lakes by paying $26.50. They will not last long. Write Thomas, Commercial Bank bldg., St. Joseph, Mich.

FOR SALE—ATTRAC. MOD. BUNGALOW; ideal home for year round; cement basement; beaut. location; 2 blocks to car & stores. See Mr. Gardner, Gardner's Point Subdivision, Park Forest Grove, Ill.

FOR SALE—SUMMER HOME AT SILVER Lake; has all modern conveniences and is completely furnished. Over one hundred feet frontage on the lake; only hour from Chicago. H. E. PETTIT, Silver Lake, Wis.

Lake Lots 40x125 Ft., $195.

Entire lake front park, sandy beach; 43 miles; $2 weekly. Address K 553, Tribune.
LAKE LOTS, $150.

Sandy beach entire lake front, park; $2 weekly. Address F 177, Tribune.

FOR SALE—MUST SELL MY 50X169 FT. lot on beaut. Lake Delavan; pr. $450; small cash, balance terms; no brokers. Address G K 187, Tribune.

FOR SALE—OR EXCHANGE—LAKE CATHerine (Antioch, Ill.) cottage; 5 rms., firep., wtr. toilet; elec. furniture; boat; bargain; terms. Rav. 9451.

Channel Lake Lot, $450.

Water front advantages. Bargain for quick sale. Terms. Address S 228, Tribune.

FOR SALE—1,540 FT. LAKE FRONTAGE, 72 acres timber; furnished cottage; screened porch; attractive price and terms. Owner, R. C. WITTENBURG, Eagle River, Wis.

FOR SALE—640X1,000 FEET VIRGIN TIMber; will divide; also a fully equipped resort. Inspect up to Sept. 1. MAY WEBER, Eagle Lake, Eagle River, Wis.

FOR SALE—SACRIFICE NEW 4 RM. COTtage on highway, Pine Lake, Ind.; lot 132x660; $2,250 cash. Rawson, 5642 N. St. Louis.

FOR SALE—100 FT. LAKE MICHIGAN property; hour from Chicago; at very low price and terms. Address T 248, Tribune.

FOR SALE—LK. GENEVA, BEAU. WOODED lot, 300 ft. front by lk., $3,500; owner, J. JOHNSON, 7029 Jeffery-av. Dor. 0493.

FOR SALE—LAKE GENEVA SHORE Wichita lot, $295; high, wooded, 50x125; real bargain. Address C G 594, Tribune.

REAL ESTATE—WINTER RESORTS.

FOR SALE—WINT. HOME, FLORIDA COAST. Splendid home on Florida coast, 5 rms, on acre log frontage 1046 feet on beautiful St. Andrew's Bay, Panama City, includes all beach and riparian rights; splendid location on perfect harbor; Bay beach lot overlooking pass to Gulf of Mexico; fine bathing, boating, fishing, etc.; price $17,500; terms if desired. Owner, H. C. HARRISON, Dalnbridge, Georgia.

REAL ESTATE—FARM LANDS.

Canada.

FOR SALE—SOME WONDERFUL BARGAINS in farm lands, either cropped and equipped or wild; all close to railroad; no hills, no stones or floods. We have been able to bring about some very profitable exchanges for our clients. Write for particulars. American Land & Loan Co., 35 C. P. R. Bldg., Winnipeg, Man.

Colorado.

FOR SALE—OR TRADE, EASTERN COLOrado, near Kansas line, 960 acres, unimproved; good well, plenty water, suitable for stock, dairy or poultry ranch. Ideal climate good soil. 16 miles from town and railroad; value about $15 per acre. What have you to offer? Give full particulars for reply. Address G M 408 Tribune.

FOR SALE OR TRADE—COLORADO FRUIT and poultry farm; high grade improvements. Write J. F. Avelman, care Sarah Thester, Canon City, Colo.

Illinois.

FOR SALE—A GOOD 93 ACRE FARM IN the heart of the Illinois corn belt; 75 acres in cultivation, 20 acres in hay, pasture and lot; good 7 room house, barn with good well, windmill, chicken house, tool house, work house; all in good repair, within 4¼ miles of two good towns and 90 miles from the Dixie highway and within 3 hours' drive of Chicago. Deal with the owner direct; will sell worth the money; terms half the purchase price; a good investment and a good home. Address D G 11, Tribune.

BEST BUY—5 ACRE TRACT.

4 BLOCKS to Aurora-Elgin electric; ON GOOD GRAVEL ROAD; fine for poultry or gardening. A REAL BARGAIN for $1,250; terms. $250 cash, $30 monthly. A. L. POWERS, 5733 Madison-st. Phone Austin 0341.

FOR SALE—5-ACRE CHICK FARM, COR. 39th-st. and Garfield in Hinsdale, Ill.; bldgs. place 3,000 chickens; fine; berries, elec. pump; take $1,500 cash, balance $6,000 on mtge. Owner, J. Nitschmann, 6523 W. 26th-pl., Cicero, Ill.

FOR SALE—180 ACRES ON COUNTY LINE road west of Barrington Hills Country Club; 2 woodlots; road frontage; elect. serv. on 2 sides; fair bldgs.; $300 acre; 1-3 cash. F. Thein, Barrington, Ill.

FOR SALE—BY OWNER; 2 FARMS IN Cook Co. $300 per acre. Write to L. Kuehner, 141 Hinsdell-pl., Elgin, Ill.

Florida.

TRUCK GROWERS.

I have 40 acres near Hastings, Fla. on which we can raise potatoes during four winter months, yielding $200 to $300 per acre profit; except. barg. Address T 269, Tribune.

Indiana.

FOR SALE—40 ACRE FARM, TIMBERED, 14 miles east of Michigan City on South Shore line. New cottage on best location of Inver Fish Lake, 10 miles Southeast of La Porte, Ind. Both properties sell at a bargain.
W. A. Blank, 832 Pine-st., Michigan City, Ind.

Michigan.

FOR SALE—WILL SELL FIVE OR TEN acres on M-11 or Lake Shore-dr., near Lake Michigan, less than 75 miles from Chicago. Very reasonable and on easy terms. Jack Thomas, Commercial National Bank bldg., St. Joseph, Mich.

FOR SALE IDEAL COUNTRY HOME: beau. 6 rm. bung., nearly new; elec. lts., bath, furnace, fireplace; in nice town 9 Mich.; ¼ acre land; shrubs, flowers, shade trees, etc.; near lakes; only $2,950; easy terms. Address F G 446, Tribune.

FOR SALE—FINE FARM, 154 ACRES, SO. Michigan. Slightly rolling. Rich soil; 110 acres timber. 100 acres seeded. Hard surfaced roads. One-half interest in crops. $10,000. Ellis E. Faulkner, Middleville, Mich.

FOR SALE—2 A. MICH., WITH GAS STA. and store on M-17 highway; lights, water, etc.; cabin for tourists; complete, only $5,000; terms. ROESSLER & NAS, Saginaw, Mich.

FOR SALE—FARMS IN MICHIGAN FRUIT belt. Write C. E. Slater Real Estate, 1210 Main-st., St. Joseph, Mich.

FOR SALE—80 A., 2¼ MI. CO. SEAT; 20 clrd.; bal., pkty. bse.; $1,250. $100 cash. $15 m. EVANS-TINNEY CO., Fremont, Mich.

Nebraska.

FOR SALE—160 AC. AT $9 PER AC. FOR quick sale; no trade. Address S 426, Tribune.

Wisconsin.

FOR SALE—500 LINE LAND GRANT lands in Wisconsin. Free information. Ask for Booklet No. 55 and about homeseekers' rates. Call or write. Land Dept., room 810, Room 810, 112 W. Adams-st., Chicago, Ill.

FOR SALE — IMPROVED FARMS AND farm lands at bargain prices. Address 906, Skidmore-Riehle Land Co., Marinette, Wis.

Miscellaneous.

FOR SALE — 550,000 ACRE RANCH IN Texas, $4; 98,000 acres, Wis., $12; 1,000,000 acre tract on gulf coast in Mexico, $2. G. L. PETERSN & SON, Moline, Ill.

LAND INFORMATION.

OFFICIAL FACTS ON WISCONSIN FARMS—Write Dept. Agriculture, Capitol, Madison.

REAL ESTATE WANTED.

For Cash.

WANTED—FOR CASH, APT. BUILDING; submit bargains only, with full particulars 1st letter or positively no attention paid; must interested commission; brokers protected. Address J D 147, Tribune.

LOT WANTED.

Will consider dealing for lot equity in and around Chicago. Address J T 344, Tribune.

WANTED—3 TO 5 ACRES IMPROVED, about 40 mi. W. of Chicago. Give full particulars, price, loc. Address O L 567, Tribune.

WANTED.

An equity in good lot. What have you? Address K L 519, Tribune.

WANTED—LOT IN N. W. VICINITY OR impr. for cash or ex. quick results if price right. Address K A 202, Tribune.

WANTED—EQUITIES IN LOTS OR FARMS; must be priced right. Address K T 258, Tribune.

WANTED—ACRES, PREFERABLY SOUTHwest, close to Chicago if priced right. Address S 326, Tribune.

WANTED—HAVE SOLD MY BUILDING; have $50,000 cash for real bargain. Not interested in comm. Address S 383, Tribune.

WANTED—SMALL FARM, BORD. LAKE; state loc., price. Address S 262, Tribune.

WANTED—FARM, 5-6 R. MOD. HSE., NR. Rhodes to Mich. Address T 259, Tribune.

To Improve.

BUILD ON YOUR LOT.

Will build bungalow, residence, flat, or apt. on your lot; no cash req.; no extras; a square deal to all. H. FINEGOLD, 4704 N. Sawyer-av. Keystone 8860-2487.

By Brokers.

WANTED—ON TRADE—GOOD 6 FLAT, apt. bldg., subject to 1st mortgage only; preferably in Lake View district.

WM. CRAN & CO.,

6540 Roosevelt-rd. Euclid 3270. Mans. 6676.

WANTED—FOR QUICK ACTION LIST YOUR property for sale or exchange with SELZ & SCHWIMAN, S. E. Cor. 61st and Calumet.

WANTED—IF YOU HAVE CHICAGO REAL estate to sell we can sell it for you.
HILLIARD A. BOND & CO., 25 N. Dearborn.

WANTED—LARGE APARTMENTS OR BUSIness property.
FRANK STEIN & CO., 110 S. Dearborn-st.

WANTED—TO BUY FOR READY CASH BUYers for your Hyde Park or Woodlawn property. C. W. HOFF & CO., 1348 E. 55th-st.

WANTED—WE HAVE CASH BUYERS FOR you. Quick service. See us for quick results. McCLUN, 217 W. 63d-st. West. 1844.

REAL ESTATE FOR EXCHANGE.

Apartments.

WANT REAL EQUITY IN GOOD 6 FLAT, Logan, Indiana, Prairie or Calumet so. of 47th, in exchange for Vernon-av. 3 flat nr. 35th.
F. S. BALDWIN AGENCY & LOAN CORP., 3450 Indiana-av. Douglas 1020.

MARQUETTE-RD. NEAR WESTERN-AV.—16 apartments all 4 rooms building not finished; $90,000. Will consider clear cash. Call owner, J. WELICHKA, 6634 S. Maplewood-av.

Clear Farm, City Lots, Cash

for S. Side 3 to 12 flat. Give location and full particulars 1st letter. Address O C 425, Tribune.

27 APTS. S. P., LOT 100X150. Inc. $24,000; will trade for farm, or what have you? Tel. State 1658.

TRADE OR SELL—NEW 15 FLAT; $75,000; all rented; mtge. $52,000; will take vacant or small improved for equity.
Mahon, 6018 W. Washington-st.

WANTED—8 ROOM RESIDENCE IN RIVERside or Oak Park in exchange for 2 flat brick Carey and cottage. J. V. Kavan, 1852 S. Racine-av. Chicago, Ill.

DANDY 2, 3 AND 4 FLAT BUILDING IN fine location to trade for bungalow or vacant. $15,000. Principals only. Tenacity 0175.

SIX FLAT—RENTAL $4,000; EQUITY $20,000; will exchange for clear farm with stock and tools. Address F G 29, Tribune.

HAVE 8B APT. N. SIDE. LARGE 4-5 RMS. to trade for clear farm, vacant, smaller imp. or ? Address T 8, La Salle-st.

$2,500 EQUITY NEW 2 APT. 5-5 R. BRICK mod., for vac. etc. Address S 296, Tribune.

Farms and Acres.

WILL EXCHANGE WHAT HAS BEEN MY home for eleven years, one of the prettiest places in Forest Park—French Lick, Ind.; beautiful 9 room entirely modern hilltop house; (2) a thoroughly good commercial orchard which I have operated as a continuous profit; (3) 300 acre stock and dairy farm. Whole property, including woodlands, 700 acres and 9 houses, many values $65,000; not mortgaged; will exchange for GENUINE VALUE clear or equity Chicago income property, or will place for smaller trade. Address O T 195, Tribune.

EXCHANGE—IND. FARM HOME, 60 MI. nr. Valparaiso; 10a. drain; dairy or chickens; gd. soil; 2 flat, house or resort. A. W. 2219 N. Kenneth, Albany 1917.

$5 AC. NR. 115TH AND CENTRAL PARKav. Will trade for apt. bldg. or gd. summer resort, acreage on lake or highway. Address T 264, Tribune.

WANTED—FLAT OR BUS. CLEAR OR SM. mtg. for $16,000 cash and 30 a. $75,000 clear close-in. Address A G 413, Tribune.

EXCH. 4,000 ACRE CATTLE AND WHEAT ranch, Kansas. Want smaller farm or land. Address A 295, Tribune.

$10 GRANDE TRX. FOR CLEAR MICH. farm., $30,000. Owner, 6310 Diversey-av.

Houses.

WILL EXCHANGE EQUITY IN NORTH Shore house or clear vacant for close-in farm. Lake County or North Shore. Cook County. Address S 423 Tribune.

EXCHANGE—MUNDELEIN: BUNG.; COR lot, $8x110. Will trade for apt. L. Y. 2075.

Vacant.

SEVERAL PIECES OF VACANT IN CEDAR rapids, district; sizes run from 120 ft. lots up to 5 acres; will trade for other property, bonds or anything of value as part payment on this property; terms; no realtors need apply. Address S 83, Tribune.

SUBSTANTIAL EQUITY TEN ACRE CITRUS grove four years old, central Florida; also close building lot; trade either for suburban property or business proposition here. Address T 305, Tribune.

BEVERLY HILLS.

Rueter's addition; lot 40x125. All clear. Will trade for contract of equal value in northern Arkansas. Address O N 240, Tribune.

FLORIDA.

I can transfer your entire Florida equity into Hammond property, thereby saving you 100%. Address S 387, Tribune.

FARM WANTED.

Small farm in exchange for my West Side business and home. Address O H 309, Tribune.

EXCH.—45 LOTS, DOWNERS GROVE; MTG. $6,000, 5 yr., 6%; take equity clear bungalow or 2-3 flats. Owner, J. Nitschmann, 6523 W. 26th-pl., Berwyn.

WILL EXCHANGE CHOICE VACANT RIPE for bldg. on North Side for well located improved; will add cash if necessary. What have you? Address O N 409, Tribune.

HAVE $3,000 CASH. ALSO 2 LARGE lots, clear; will trade for small bldg. Address G M 155, Tribune.

Miscellaneous.

WILL EXCHANGE FINEST RESIDENCE IN Miami Beach, situated Collins-av., with ocean frontage for income producing property in Chicago. Address J Y 154, Tribune.

REAL ESTATE FOR EXCHANGE.

Miscellaneous.

WILL TRADE BEAU. BRK. BUNG. AND 2 flat for lot N. W. or N. Falls. 7872.

WANT APTS. GAR. PARK, AUSTIN, FOR clear Florida. Will add cash. Aust. 3074.

TO LEASE & WANTED TO LEASE

TO LEASE—10 TO 21 RM. BLDG. SUIT. for bus. or rmr. hse. Hoyt. 39 E. Ohio. Del. 1250.

REAL ESTATE LOANS.

WANTED MONTHLY PAYMENT CONTRACTS

Any maturity on small homes in Cook and adjoining counties.

ATTRACTIVE RATES FOR Seasoned Paper

WM. F. PELHAM CO.
111 W. MONROE-ST.

MONEY FOR Real Estate Owners

to buy, build, refinance or pay taxes. We also accept applications for straight mortgage and bond issue loans up to $100,000, anywhere north of Kinzie-st. Principals only. Quick action at lowest rates on conservative loans.

HUMBOLDT STATE BANK,
2722 W. NORTH-AV.

We Buy Monthly Payment Real Estate Contracts
LOWEST RATES
CRAFT, McCONAUGHY & WOLCOTT,
40 N. Dearborn-st.
RANDOLPH 0242.

TAX SALES.

You cannot wait until Aug. 1st this year! Tax Sales now going on. Let us pay your taxes now—you pay us in 12 monthly installments. No extra signers. Also 2d and 3d mortgages. Phone for nearest office to you or our men will call. Open evenings till 9 p. m.
E. H. DAVIS & CO.
1712 Lawrence-av. Edgewater 7248.

I WILL PAY ANY REASONABLE COMmission for two large a first and second mortgage loan that can be made on a $225,000.000 piece of property, within 600 feet of intersection of two of Chicago's greatest streets. We use the property for our own business doing an annual business of $425,000.000, net profits $50,000.00; our net worth is about $189,000.00. Address G M 189, Tribune.

Second Mortgage Loans

on improved Chicago and suburban real estate at very lowest rates; prompt and courteous service.
D. E. Gardner, Executive Vice President, GREAT LAKES BOND & MORTGAGE CO. Rm. 1900, 141 W. La Salle-st. Central 4293.

GENERAL FINANCING.

1ST AND 2D MORTGAGES.
Special plan for 2d mtgs., $0 real estate payments.
H. SIEGEL & CO., Not Inc.
30 N. La Salle-st. Franklin 2859.

1ST MORTGAGES—2D.

OUR RATES AND SERVICE SATISFY.
We also make collateral loans.
H. GROSSMAN & SON.
1202 First Nat. Bank Bldg. Central 4185-6.

2D MORTGAGE LOANS

in one day, 6% int., easy payments; no title cost. We buy or loan mtgs. and contracts. Estab. 1900. ask any bank about us.
SIMMONS BROS., 69 W. Washington-st.

MORTGAGES WANTED.

We make 2d mtgs. on N. W. Side real estate. See us.
BEESLEY BOND & MTG. CO.,
4219 Irving Park-blvd.

PRIVATE FUNDS FOR COLLATERAL loans, 1st and 2d mortgage installment contracts. Moderate rate. Easy terms. Quick service. Brokers protected.
ROSENTHAL.
105 W. Monroe. Randolph 7996.

2D MORTGAGE LOANS, 5% COMMISSION. 6% PURCHASE MONEY MORTGAGES on buildings, Chicago and nearby suburbs.
Owen V. Van Camp, Vice President.
NATIONAL ALLIANCE BANK,
29 S. La Salle-st. Randolph 5686-5786.

6% FIRST MORTGAGE LOANS—6% Improved Chicago and nearby suburban real estate. Careful borrowers know Heimann service—since 1870.
THE HEIMEMANN & CO. 10 S. La Salle.

WE BUY 2D MTGS. AND CONTRACTS ON improved property; standardized rates.
Calumet Bond & Invest. Co.,
9117 Commercial-av. Ph. So. Chicago 1500.

2D MTG. LOANS MADE ON COOK COUNTY real estate in 24 hours. EUGENE COURTS & WALTER L. MASSEY, MTG. BANKERS, 6 S. Clark-st. Franklin 4800.

MONEY LOANED ON 2D MORTGAGE AND contracts bought on desirable property; low rates; prompt service. Pel. Central 2596.

ALVAREZ & CO. 109 W. Jackson-blvd.

MORTGAGES AND REAL ESTATE BONDS.
GOVERNMENTALLE, INC.
105 S. Dearborn. Central 6393.

2D MTGE. LOANS QUICKLY MADE on improved Chicago or sub. real estate.
H. E. WILSON & BRO., 139 N. Clark-st.

MONEY TO LOAN
on improved property, city or suburbs.
READ & COE, 69 W. Washington-st.

LOANS ON IMPROVED OR VACANT CITY or sub., $500 up; low rates. See us first.
LUEDER & LUEDER, 123 W. Washington-st.

DOWNTOWN REAL ESTATE LOANS WITHout commission. Northwest Mutual Life Ins. Co., Wm. Scott Bond, 25 N. Dearborn.

FIRST MORTGAGE LOANS.
EDGAR M. SNOW & CO.,
69 W. Washington-st.

NORTH SIDE LOANS WANTED—INTEREST 5½%. LaMi. Live Trust & Savings Bank, Lincoln and Belmont-avs.

WE PAY CASH FOR MONTHLY PAYMENT real estate contracts. WM. VE ELRATH, 123 W. Madison-st. Randolph 2050.

2D MORTGAGE LOANS—STANDARD LOW rates. Realty Mortgage Corporation, 110 S. Dearborn-st. Central 4894.

SECOND MORTGAGE LOANS.
PUBLIC SECURITIES & INV. CORP.,
Rm. 1407, 5 N. Wabash. Central 6640.

WANTED—$5,000 LOAN. COLLATERAL valued at $12,000; will pay reasonable commission. 6% R. Noskin, 1600 Ashland-av.

FIRST MORTGAGES—6% INT. 2½% COM. WILL BELL, 69 W. Washington-st.
Randolph 2543. Phones—Central 2579.

2D AND 3D MTGE. MONEY; INTR. AND comm. 8½% per year. Ph. Dearb. 4118.

BARTER AND EXCHANGE.

SEVERAL SMALL PIECES OF VACANT in Chicago district; sizes range from 150 ft. frontage up to 5 acre tracts at prices less than actual value; will trade for land anywhere in United States or a good income property operation; a continuous profit; (3) 300 acre stock and dairy farm. Whole property, including woodlands, 700 acres and 9 houses, many values $65,000; not mortgaged; will exchange for GENUINE VALUE clear or equity Chicago income property, or will place for smaller trade. Address O T 195, Tribune.

HOUSEHOLD GOODS—WANTED.

ATLANTIC 2290.

PHILLPOTT'S BUYERS MEAN MONEY TO YOU. See us first, get more. We are near to your phone. THOS. W. PHILLPOTT & SON.

WE ARE IN THE MARKET FOR USED furn., rugs, stoves, victrolas at highest cash prices. We call promptly anywhere.
HOMAN FURN. HSE., KEDZIE 1200.

WANTED—HOUSEHOLD FURNITURE IN good condition; will pay cash; state quantity, lot, south, in a rapidly growing section. Address K K 518, Tribune.

HIGHEST CASH PRICES PAID FOR USED furniture, rugs, stoves, victrolas; we call anywhere. Phone Rockwell 8080.
KEDZIE FURNITURE HOUSE.

HIGHEST CASH PRICES PD. FOR USED furn., rugs and household goods. Ask Furniture House, 1334 W. Mad.-st. Mon. 6396.

FURNITURE AND HOUSEHOLD GOODS OF all kinds wanted. Tel. Lake View 2260.

LEGAL NOTICES.

IN THE DISTRICT COURT OF THE UNITED STATES, WITHIN AND FOR THE DISTRICT OF CONNECTICUT.
GUARANTY TRUST COMPANY OF NEW YORK, Complainant,
against
THE SALT'S TEXTILE MANUFACTURING COMPANY, ET AL., Defendants.
Consolidated cause in Equity No. 1881 [including Nos. 1848 and 1880].
NOTICE OF MOTION FOR MODIFICATION OF COURT ORDER OF DECEMBER 15, 1926; FOR APPROVAL OF EXTENSION OF MATURITY DATE OF OUTSTANDING RECEIVER'S CERTIFICATES; FOR AUTHORIZATION TO PAY INTEREST ON CERTIFICATES; AND TO PROVIDE FOR EQUIPMENT, AND MAKE OTHER DISPOSITIONS.
To the Honorable Edwin S. Thomas, Judge of the United States District Court for the District of Connecticut.

Now comes William T. Smith, Receiver herein, and by this petition represents and alleges:

1. Pursuant to the provisions of Order of Court passed herein December 15, 1926, the Receiver borrowed money for the financing of the business of the receivership up to a minimum sum of $1,886,000 and issued Receiver's certificates therefore, which are now outstanding in said sum, and are now held by the following parties and in the following amounts:

Fred'k Victor & Achelis, Inc.	$1,037,000
Bondholders' Protective Committee, for purchasers found by them	349,000
First National Bank of Bridgeport	200,000
City National Bank of Bridgeport	150,000
Hincks Bros. & Co., Bridgeport	50,000
Bridgeport Trust Co., Bridgeport	50,000
The First Side Bank of Bridgeport	25,000
Newfield Bank & Trust Co., Bridgeport	15,000
North End Bank & Trust Co., Bridgeport	10,000

2. On April 9, 1927, the Receiver gave written notice to the registered holders of all outstanding Receiver's certificates that he would exercise the option given him by the Court in paragraph XI of its said Order of December 15, 1926, and extended the maturity date of said Receiver's certificates to August 1, 1927, and thereby and thereupon said Receiver's certificates became due and payable on August 1, 1927, instead of May 1, 1927.

3. On May 2, 1927, the Receiver filed in Court a set of reports and estimates [marked Exhibits A to G inclusive], copies of which were transmitted by him to the following parties, viz.: Bondholders' Protective Committee, Fred'k Victor & Achelis, Inc., First Preferred Shareholders' Protective Committee, Guaranty Trust Company of New York, Trustee, and to the following holders of Receiver's certificates, viz: First National Bank of Bridgeport, City National Bank of Bridgeport, Bridgeport Trust Company, The West Side Bank of Bridgeport, Newfield Bank & Trust Company of Bridgeport, North End Bank & Trust Company of Bridgeport, Hincks Bros. & Co., of Bridgeport, and at the same time the Receiver filed in Court a copy of his letter of transmission to each of the above named parties. Said reports and letter filed as of May 2, 1927, are hereby referred to and made a part hereof.

4. On May 12, 1927, the Receiver sent a further letter to said Bondholders' Protective Committee, Fred'k Victor & Achelis, Inc., First Preferred Shareholders' Protective Committee, Guaranty Trust Company of New York, Trustee, First National Bank of Bridgeport, City National Bank of Bridgeport, Bridgeport Trust Company, The West Side Bank of Bridgeport, Newfield Bank & Trust Company of Bridgeport, North End Bank & Trust Company of Bridgeport, Hincks Bros. & Co., copy of which was also filed in Court and is hereby referred to and made a part hereof.

In his letter of May 12, 1927, the Receiver advised the parties of the necessity of decision as to which of the three proposed courses should be pursued, i. e.:

[a] Continuance of operations of the business of the Receiver financed through reorganization.

[b] Continuance of the business under Receivership financed by the extension of maturity date of the present certificates, or some other form of financing the Receiver's operations.

[c] Liquidation under Receivership, of the assets of Real Estate and Textile Mills due to lack of provision through methods described in [a] and [b] above, for finances which would permit the continuance of operations.

5. In paragraph XIX of said Order of December 15, 1926, the Court reserved the power to make or approve any changes, modifications or additions in and to the agreement dated July 20, 1926, of Frederick Victor & Achelis factoring contract, and Receiver's certificates. [c] the substitute lien, so-called, authorized and described in paragraph XVI of said Order, [d] terms and condition of any loans.

6. The Receiver, the Bondholders' Protective Committee, Guaranty Trust Company of New York, Trustee, the former partnership of Frederick Victor & Achelis, and Frederick Victor & Achelis, Inc., the following Bridgeport Banks: the Bridgeport Trust Company, the Receiver believes all the banks, bankers and parties holding Receiver's certificates, viz: First National Bank of Bridgeport, Bridgeport Trust Company, The West Side Bank of Bridgeport, Newfield Bank & Trust Company, North End Bank & Trust Company, and Hincks Bros. & Co., conferred together with reference to the most advantageous course to be pursued in the receivership and for the protection of their interests, and agreed that it is for the best interest of the receivership and all parties interested therein that the Receiver be authorized to continue the business substantially as at present conducted by him and that the date of maturity of the $1,886,000 of Receiver's certificates be extended from August 1, 1927, to August 1, 1928, provided the Receiver on August 1, 1927, paid the accrued interest on said certificates and thereafter paid interest quarterly; and that the Receiver be not interfered with in his use and occupancy of the Bridgeport plant, until after a reasonable time after August 1, 1928, all, however, provided the holders of Receiver's certificates be afforded the same measure of security and protection with reference thereto that they now enjoy, and provided the said substitute lien, so-called, described in paragraph XVI of said Order of December 15, 1926, in favor pari passu, of Fred'k Victor & Achelis [Frederick Victor & Achelis, Inc.] to the extent of $700,000, and in favor of the holders of the then outstanding bonds of the Textile Mills manufacturing Company to the extent of $350,000, in substitution for the lien upon Receiver's property and protection, subordinate, however, to the security and protection of the holders of Receivers' certificates.

7. The Receiver is of the opinion, and has notified said parties in interest, that successful continuance of the business requires the expenditure by him of a substantial sum, say $200,000 to $250,000, for new equipment and repairs, which will be authorized by Court, out of funds heretofore borrowed by and from the Receiver should apply to the Court when the need arises to make such expenditures, upon a consent in writing of two-thirds of Receivers' certificates.

8. Pursuant to paragraph XVII of said Order of December 15, 1926, the Receiver has collected assets of the kind, character and nature therein prescribed and equalling in value at least 150% of the aggregate amount of the outstanding Receiver's certificates. In case the Receiver is authorized to make such capital expenditures for new equipment, apparatus, alterations, improvements and/or repairs, said assets will be increased to 175%, should be further modified so as to provide that the Receiver shall be credited with the cost of such new equipment, apparatus, alterations, improvements and/or repairs, against the ratio of assets required of the Receiver to be maintained in said paragraph XVII of the Order.

9. Said order of Court of December 15, 1926, provides that the Court directed the Receiver, in the event that the Receiver's certificates therein authorized were not paid when due, to liquidate the assets, property, franchises and securities securing the payment of such certificates with all convenient speed, and to make and report to the Court his compensation and proceedings, orders, findings or decrees that may be made in relation to the matters set forth in said Order of December 15, 1926.

Dated at Norwalk, this 19th day of July, 1927.

Edwin S. Thomas,
United States District Judge.

BUSINESS CHANCES.

AUTO PAINT SHOP.

Good location; will sell for cost of equipment. 4067 Broadway.

AUTO REPAIR SHOP WITH ACCESSORY store and Filling Station—Sacrifice, $2,800. Good reason for selling. Write M. Randeb, 5063 N. Kimberly-av., City.

BARBER SHOP AND BEAUTY SHOPS—FOR Sale—Also fixtures, new and used.
PALMER CO., 1120 N. Wells-st. Dir. 0200.

BARBER AND BEAUTY SHOP—3 CHAIRS, 4 booths; easy terms; party leaving for Europe. Call Pullman 0196.

BARBER SHOP—FOR SALE—LEAVING city. 2356 Belmont-av.

BARBER SHOP—FOR SALE: 4 CHAIRS. 5916 Belmont-av.

BARBER SHOP—3 CHAIRS, EX. LOC.; GD. bus.; mod. Address P G 493, Tribune.

BEAUTY PARLOR—10 BOOTHS; IN LOOP; fine fixtures; receipts $1,200 month; no reasonable offer refused.
CHICAGO BUSINESS EXCHANGE,
227 S. La Salle-st. Harr. 2990.

BEAUTY SHOP—4 BOOTHS; MOD. EQUIP.; will sac. for $500 acct. ill health; good perm. bus.; interested parties only. Phone Midway 4183.

BEAUTY PARLOR—ARTISTICALLY FURnished with modern equipment; outside of loop; very good business; must be sold at sacrifice. Address J M 60, Tribune.

BEAUTY SHOP—CHEAP RENT; TRIAL given; $3,000; leaving account ill health; good permanent business. Ardmore 0847.

CANDIES, HOME MADE—SODA FOUNTAIN —Choice location; selling on account of accident. 5941 Broadway.

CANDY, CIGARS, LT. LUNCH—GOOD LOC.; rt. $20; sac. or. sale $250. 2107 Larrabee.

CANDIES, CIGARS, SCHOOL SUPPLIES—Sac. $1,000 cash. 2837 Irving Park-blvd.

CIGAR—FOUNTAIN, LOOP DIST. $2,500; 28 other choice locations, $1,500 up.
RIDER SALES CO., 5 N. La Salle.

CIGARS, CANDY, ICE CREAM, SCHOO

AUTOMOBILES—GASOLINE.

THE LEADER IN USED CAR VALUES

The prices set by Studebaker on used cars are the standard of comparison for other dealers. Occasionally some of their automobiles are marked as low as Studebaker, but never lower. A consistent policy of rock bottom prices, a varied selection of good used cars, and the Studebaker Used Car Pledge —all contribute toward making Studebaker the dominant leader.

STUDEBAKER ROADSTER. A late model Special Six, finished in a beautiful tan. Here is a sporty, speedy car in excellent shape throughout. Has many desirable extras. Our special price is $945.

NASH SEDAN. A recent model traded in at a favorable price, so we'll pass on the saving to you. Mechanically topnotch and the upholstery, finish, etc., look brand new. Has 4 wheel brakes, spare tire, bumpers, etc. A snap for $845.

HUDSON COACH. Was used by a Chicago newspaperman only for pleasure driving evenings and Sundays. Result is, it's in splendid shape. Has shutter front, spotlight, bumpers, spare tire, etc. Only $585.

OAKLAND BROUGHAM. In surprisingly good condition; the motor is smooth and powerful, appearance could not be improved. Equipped with 4 wheel brakes, snubbers, spare tire, bumpers, etc. Today, $645.

RICKENBACKER BROUGHAM. The former owner was a Glencoe physician and he says he oiled it every 500 miles. A close inspection will prove this beautiful car looks and runs like new. Is equipped with 4 wheel brakes, bumpers, trunk, spare tire, step plates, spotlight, etc. Bargain at $645.

WILLYS-KNIGHT SEDAN. Finish is a distinctive blue and the motor is in topnotch shape. Here is a car you'll take pride in owning; it's high in quality but low in price. $785. Has snubbers, bumpers, step plates, heater, spare tire, etc.

CHRYSLER COUPE. You'll admire the beautiful gray finish of this car. The performance could not be improved; equipped with 4 wheel brakes, spare tire, step plates, etc. Here is a very smart appearing coupe that's an exceptional buy at $575.

MOON TOURING. A sporty Moon that's one of the best open car bargains in our stock. Motor is topnotch and there's many extras. Reduced to $285.

DODGE COUPE. A recent model, ideal for the business man; finish is bright and shiny and it's mechanically A1; has 4 wheel brakes, bumpers, spare tire, etc. In exceptionally good condition throughout. Only $425.

CHANDLER SEDAN. This 7 pass. was refinished, so now it's as clean as a whistle; excellent mechanically, equipped with 4 wheel brakes, spotlight, snubbers, heater, bumpers, etc. Reduced to $645.

HAYNES BROUGHAM. It's easy to say that this Haynes looks and runs like new, but we're willing to back up this statement by the most rigid inspection. Has a new paint job and the equipment includes snubbers, spare tire, heater, trunk, etc. Our surprising price is $475.

STUDEBAKER COUPE. Recent model Country Club Coupe thoroughly reconditioned by expert mechanics. Today it's looks and runs better than many new cars selling for $1,000 or more. It's equipped with snubbers, spare tire, bumpers, step plates, etc. Has 30 day free service guarantee. Reduced from $900 to $745.

FLINT SEDAN. You can examine this Flint from any standpoint—looks, performance, equipment—and you'll agree that it's a snap for $595. Has 4 wheel brakes, snubbers, bumpers, spotlight, heater, spare tire, etc. A real buy.

VELIE SEDAN. A late model traded in on a Studebaker 7 pass. by a loop banker. We refinished the car and now it looks and runs like on the day it was delivered. Equipped with 4 wheel brakes, spotlight, bumpers, spare tire, step plates, etc. Reduced to $745.

STUDEBAKER SEDAN. Refinished in an attractive color and reconditioned; carries a 30 day free service guarantee. Extras are snubbers, heater, spare tire, bumpers, etc. The mohair upholstery is like new. Has 30 day trial. Usually this Light Six Studebaker is at least $300 under its market value. Only $425.

LIBERAL TERMS

Open Evenings and Sundays.

STUDEBAKER SALES CO. OF CHICAGO

Michigan-av. at 21st-st.

Emil Denemark INC.

Cadillac '27, 5 pass Sport Sedan.....$3,250
Cadillac '27, 7 pass. Sedan.....3,975
Cadillac '27 2 pass. Conv. Coupe C-B.....3,175
Cadillac '27 Chassis.....2,175
Cadillac '26 Chassis, 158" wb. Kas.....2,475
Cadillac '26 7 pass Sedan.....2,175
Cadillac 63 7 pass C-B Sedan.....1,975
Cadillac 63 5 pass Sedan.....1,675
Cadillac 63 5 pass Coupe.....1,375
Buick '27 4 pass Coupe Sport...A.....2,275
Buick '27 5 pass Sedan 5 Cyl.....1,675
Buick '27 5 pass. Bro. Master 6.....1,675
Packard '27 7 pass Sedan.....3,175
Packard '27 5 pass De Luxe Sedan.....2,475
Packard '26 5 pass Club Sedan.....1,675
Buick '26 5 pass Club Coupe Master 6.....1,375
Buick '26 5 pass Sedan 5 Cyl.....1,175
Studebaker '26 5 pass Sedan 6 Cyl.....1,175
Studebaker '26 5 pass Coupe.....1,175
Nash '26 5 pass Sedan 6 Cyl.....1,175
Essex Coach 4 pass. Coupe 6.....775
Hupmobile 5 pass.....675
Stearns Knight 5 pass. Sedan 6 Cyl.....1,875
Pierce-Arrow 7 pass. Sedan.....2,975

8860 Ogden-av. Crawford 4100.

419 Burlington, La Grange, Ill.

REPOSSESSED CARS

90 DAY GUARANTEE.

1927 Cadillac 7 p. Sed., driv. 2,800 mi. Barg.
1926 Buick Sedan, like new.....$ 985
1926 Buick Brougham, like new.....1,195
1926 Buick Coupe, 4 pas., like new.....675
1926 Nash Brougham.....695
1926 Hudson Coach.....625
1926 Hudson Brougham.....725
1926 Essex Sedan, perf. mech.....695
1926 Packard Single 6 Sedan.....875
1926 Cadillac 7 pass. Sedan, A1 shape.....1,475
1926 Jordan Straight 8 Roadster.....1,050
1926 Willys-Knight Sedan, like new.....695
1926 Chrysler coupe, like new.....635
1925 Hudson Sedan, perf. mech.....485
1925 Studebaker Brougham, perf. mech.....650
1925 Hupp Roadster, perf. mech.....395
1924 Studebaker Brougham, per. mech.....500
1924 Cole 5 Pass. Brougham.....375
1924 Nash 7 Pass. Sedan.....395
1923 Reo Sedan.....385
1924 Reo Sedan.....495
1923 Peerless Sport.....495
1924 Marmon 7 Pass. Sedan.....650

GMC FOR BARGAINS IN USED PACKARDS. 50 Other Makes.

HON. SMITHSON & RAYMOND. TEL. LONGBEACH 6499.

REO'S JULY CLEARANCE

30 Late and Current Models.

Dodge, Overland, Nash, Hupmobile, Fords, Buicks, Reos and Dianas.

PRICED FROM $100 UP.

LIBERAL TERMS AND TRADE.

REO MOTOR CAR CO.

FACTORY BRANCH.

2441 S. MICHIGAN-AV.

PH. MICH. 2002. OPEN SUN.

4628 N. Clark, Bargains

BUICK, '27, 4 dr. Master 6 sedan: guaranteed mileage 1,200.....$1,285
MOON SEDAN '27, 2 months old.....1,175
AUBURN Roadster '26, 8-88, perfect.....950
BUICK '26 master 6 sedan, 5 pass.....925
PAIGE sedan '27, 3 mos. old.....1,050
PAIGE sedan '26 mod. 70-3 dr. sedan.....785
2 Reo 6 Sedan.....685
2 Peerless Sedan.....575
2 Jordan 6 Brougham.....495
1 Flint sport touring.....495

4442 IRVING PARK-BLVD.

NASH-KULLBERGER

ON 75TH STREET.

Just West of Stony Island.

Visit our stock daily as we are constantly getting wonderful cars of all styles on our New Stock Method.

1441 E. 75th-st.

18 PASSENGER BUS,

1926 STUDEBAKER SEDAN COACH. Driven 12,000 mi. Air brakes and full equipment. Very low. Cost $9,100. Will sacrifice. MILLER MOTOR SALES, 4442 IRVING PARK-BLVD.

100 REPOSSESSED GUARANTEED LATE model cars, all models, some almost new, from $100-$2,500; immense savings; terms to suit; always open. Garfield Auto Investment Co., 2810 W. Madison-st.

WE HAVE ALL MAKES OF REPOSSESSED All late models. Real bargains. MR. ROBINSON, BANKERS' WAREHOUSE, 160 N. Ada-st.

BUICK BUICK

Every used car in our large stock is in the best of mechanical condition, has good tires, and the finish and upholstery are perfect.

We offer these exceptional practically new cars at extremely low prices. You owe it to yourself to inspect our stock of late models.

BUICK '27-54C Coupe, country club model. A perfect car at.....$1,350
BUICK '26-50 sedan, 7 pass. Like new in every way.....1,500
BUICK '26-51 Brougham, Master 6, completely equipped and many extras; only.....1,300
BUICK '26-27 Sedan, 4 dr. Standard 6; can't be told from new.....1,050
BUICK '26-48 Coupe, 4 pass.; beautiful car at the low price of.....1,050
BUICK '26-40 Coach; mech., motor, tires and upholstery are like new..1,000

OTHER MAKES

PAIGE '27 Coach; orig. fin., many extras. A real clean car for.....$ 900
NASH '26 Special Sedan, 5 pass. Perfect in every respect.....950
JEWETT '26 Coach; low mileage; complete equipments, extras.....600
DODGE '26 Sedan; leather upholstery, finish, motor, tires, perf.....550
DODGE '25 Sedan; orig. fin., excel.; tires and motor; sacr.....500

ALSO MANY OTHER EXCEPTIONAL BARGAINS.

Deferred Payments.

Our Reputation Your Guarantee

James Levy Motors Co.
AUTHORIZED BUICK DEALER.
Indiana-av. at 23d-st.
Calumet 4626.

PEERLESS

DODGE 1925 SEDAN—An unusual value. Motor as little and first class mechanically. Rich, rare new finish, disc wheels, excellent balloon tires, and many extras. $650.

REO 6 1925 SEDAN. 5 PASS. Has been in the hands of only one owner and given care not shown to one in ten. First class mechanically. Finish is new and full equipment includes disc wheels, motometer, balloon tires, etc. $595.

STUDEBAKER 1925 SPECIAL SEDAN, 5 PASS. Refinished; beautifully lustrous blue, natural wood wheels, motor without a doubt one of the cleanest and sweetest running cars in city. 1 piece windshield, excellent balloon tires, inner control spotlight; everything complete. $765.

PEERLESS DEMONSTRATOR. 6-80 SEDAN. 5 PASS. Driven short distance and in perfect condition throughout. Have just removed the tires and installed new ones all around. Fully equipped. Guaranteed. $1,350.

FRANKLIN SEDAN. Paint, upholstery, tires, and mechanical condition first class; equipped complete. $375.

TERMS. TRADE.
OPEN EVENINGS AND SUNDAY.

Butler Motors, Inc.

Peerless Factory Distributors.
2251 S. Michigan-av. Victory 4210.
5450 Broadway. Edgewater 7510.

$40 CASH WILL BUY A GOOD SERVICEABLE

Automobile while they last.

NO RED TAPE

nor co-signers required.

Balance to suit buyer.

The cars we are offering are worth much more than we are asking. The approximate price being $100.

SO DON'T WAIT

Come in now and make your pick.

Open evenings and Sundays.

Thos. J. Hay, Inc.

Used Car Department,
2246 S. Mich.-av. Vic. 8206.

JOHN S. JACKSON & CO. PACKARD DEALERS JULY SALE

ACTUAL PRICE CUT FROM

20% TO 33 1-3%

Packard Sed., 1-33. Was $1,250. Now $1,000.
Paige Del. Sed. '26. Was $1,350. Now $1,050.
Nash Adv. 6 Brough., '26. Was $1,350. Now $1,025.
Buick Coach, 1925. Was $850. Now $775.
Dodge A Sedan, 1924. Was $450. Now $195.

AND 35 OTHER CARS.

All higher priced cars carry 30 days guarantee and service.

TERMS—TRADE.

7320 Stony Island-av.

PLAZA 2000.

OPEN EVENINGS TILL 9:30.

North Side Packard

5206 BROADWAY.

DODGE BROTHERS CLEARANCE SALE

123 CARS

Everything marked low for this special sale. A wonderful opportunity to get that car for your vacation now at rock bottom price.

JUST LOOK AT THESE:

NASH SIX SEDAN, 1924.....$385
ESSEX SIX COACH, 1926.....375
OVERLAND SEDAN, 1925.....175
CHEVROLET SEDAN, 1924.....150
FORD SEDAN, 1926.....250
DODGE COUPE, 1926.....495
DODGE SEDAN, 1926.....595
DODGE COUPE, 4 PASS.....325

LIBERAL TERMS. OPEN EVENINGS.

Dashiell Motor Co.,
2522 Michigan-av.
3252 Milwaukee-av.

JORDAN

We have on hand at the present time a few

Jordan 8-Cyl.

Sedans, Broughams, and Roadsters that have been completely gone over, reducoed, and present new car appearance in every respect. We will guarantee them the same as a brand new car. These automobiles are unbelievable values and represent a very economical investment at our price of

$1,100

Phone us today to have one of these cars demonstrated.

TERMS—TRADES.
OPEN EVENINGS AND SUNDAY.

CHICAGO MOTOR CAR CO.,

Jordan Factory Distributors.
2250-2252 Michigan-av. Calumet 6075.

Auburns—Auburns—Auburns

1927, 8-77 Sedan. Save plenty.
1927, 7 pass. 8-88 Sport Sedan, $1,095.
1927 type, 8-88 Sport Rdstr. $1,075.
CALL SHELD. 8800 or WELL. 7797.
"DRIVE A REAL CAR."

FELZ MOTOR SALES, INC.

AUBURN—SEDAN, LATEST 1926, STR. 8, run 3,900 mi.; $895; original price, $2,350; like new; fully equip. and guar.; tms. or trade. Always open. 2810 W. Madison.

AUBURN—SPORT SEDAN, $850; TMS. Driven 4,000 miles; new car guar.; like new. Also '26 brougham sedan; $695; tms. 2520 Archer-av., 1 blk. w. Kostner. Halsted.

BUICK 1927 COUPE, "58."

Change of business compels me to sacrifice my 1927 model "58" Buick, Master 5 pass. coupe; cost $2,175; take big loss if purchaser will assume balance due on payments. N. KENNY, 311 E. 58th. Went. 2658.

BUICK 1926 SEDAN.

Master 6, 2 door, 5 pass.; fully equipped; original paint and tires; $875. Also, Master 6 sedan, 4 door; original paint; $725. 1-3 dn., bal. monthly. MOSS, 6519 Cottage Grove. Hyde Park 5887.

BUICK '27 MASTER 4 PASS. COUPE, used very little; looks and runs like new; must be sold by Saturday. This car carries a new car guarantee; 1-3 down, balance monthly. SUBURBAN FINANCE CO., 5100 W. 25th-st., Cicero. Lawndale 6710.

BUICK 1927 SEDAN DEMO.

Master 6; driven very little; fully equpd. This model has just arrived in stock; price. Be sure to see it today. NORTHWEST BUICK CO., 3807 Lawrence-av.

BUICK 7 PASS. SEDAN.

6 ball. tires; 4 wheel brakes; perf. condition; finish, like new; motor perfect; tires very good. A real buy. See it today. NORTHWEST BUICK CO., 3807 Lawrence-av.

BUICK 4 PASS. COUPE.

1926, Master 6; best of condition; looks like brand new; motor perfect; tires very good. A real buy. See it today. NORTHWEST BUICK CO., 3807 Lawrence-av.

BUICKS—BUICKS

A FINE SELECTION—LATE MODELS, ALL BODY STYLES. PRICED RIGHT.
FAGET BUICK CO.,
6433 S. Western-av. Prospect 0203.

BUICK 1927 SPORT COUPE; LIKE NEW coupe; run 1,050 miles; rumble seat; $1,295; original price, $1,960; same as brand new; fully equip.; new car guar.; tms. or trade. Always open. 2810 W. Madison.

BUICK 1927 ROADSTER.

Std. 6; rumble seat; like brand new; every possible extra, including bullets haped spotlights; must sell; now only $875. See it at NORTHWEST BUICK CO., 3807 Lawrence-av.

BUICK 7 PASS. SEDAN.

1926, Master 6; driven only 8,000 miles; fully equipped. $1,250. Terms. NORTHWEST BUICK CO., 3807 Lawrence-av.

BUICK 1926 COACH, $950.

Master 6; fully equipped, including seat covers, etc. Guaranteed. NORTHWEST BUICK CO., 3807 Lawrence-av.

BUICK '25 COUPE, $600.

Std. 6, 2 pass. Thoroughly reconditioned; motor overhauled; new tires; orig. finish. NORTHWEST BUICK CO., 3807 Lawrence-av.

BUICK—1927 COUPE.

Stand. 6, 2 pass., with rumble seat; fully equipped; $995. $335 dn., bal. 16 mos. MOSS, 712 E. 61st-st. Hyde Park 5887.

BUICK—'26 COUPE AND RDSTR. Rumble seat; 1926; like new; repossessed. See these cars before you buy elsewhere. 1415 Lake-av., Wilmette. 507.

BUICK—SEDAN, '27, 7 PASSENGER, $1,395. Almost brand new. Fully equipped. New car guarantee. Terms or trade. Always open. 2810 W. Madison.

BUICKS—BUICKS—BUICKS—
All types and models that carry the Gold Seal Guar. Factory Branch. BUICK MOTOR CO. Facty. Branch, 2031 Calumet. Cal. 0782.

BUICK—1927 COUPE, 5 PASSENGER, MASTER 6, 7,000 mi. $1,050. Like new; fully equipped; new car guar.; terms or trade. Always open. 2810 W. Madison.

BUICK—1927 COUPE, 4 PASSENGER, $945; 3,400 miles; same as brand new; fully equipped; new car guarantee; terms or trade. Always open. 2810 W. Madison.

BUICK—BROUGHAM; LATEST 1926, USED so little can't be told from brand new; $1,195; new car guar.; fully equip.; terms or trade. Always open. 2810 W. Madison.

BUICK—1927 MASTER 4 DOOR SEDAN, driven 1,000 miles; can be bought for balance due Suburban Finance Co., 5100 W. 25th-st., Cicero. Lawndale 0717.

BUICK—SEDAN, 1927, 4 DOOR; RUN 3,200 miles; like new; $950; fully equipped; new car guarantee; terms or trade. Always open. 2810 W. Madison.

BUICK—1927 MASTER 6, 5-PASS. SEDAN; 30 days old; fully equ.; $1,295; also other '25 and '26 models; real bargain prices; tms. 4610 Washington-blvd. Austin 0373.

BUICK—'26 SPORT ROADSTER, MASTER 6, rumble seat, mech. A1; guar. perf.; fully equipped and many extras; $775; small dn. payment, 18 mos. on bal. 7020 S. Halsted.

BUICK—COACH; LOOKS LIKE BRAND NEW; $895; terms; owners 20% dn., bal. 18 mos. on bal. 7130 S. Halsted. Tri. 9700.

BUICK—'26, 4 PASS. COUPE; $650; TERMS. New car guar.; or trade. 2520 Archer, 1 blk. w. West of Halsted. Always open.

BUICK—'25 SED., 7 PASS., $650; RUN 7,300 mi.; in storage; fully eq.; new car guar.; tms. or trade. Always open. 2810 W. Madison.

BUICK—1926 4 DOOR SEDAN, $750; STD. 6, run 3,400 mi., fully eq. new car guar.; tms. or trd.; always op. 2810 W. Madison.

BUICK—'26 MASTER 6 SEDAN; NEW CAR cond. and guaranteed; bargain; terms. 3854 W. Madison-st. Always open.

BUICK—'26 STANDARD COACH; LOW MILEage; factory guar.; barg.; sacrifice; terms. 3854 W. Madison-st. Always open.

BUICK—'27-st. COUPE, LORRAINE LIGHT; window w'mills'ors; new car cond. and guar. Barg.; terms, trade. 3854 W. Madison.

BUICK—'25 MAST. 6 TRG., $385; USED very little; like new; full equip.; new car guar.; tms., trd.; always op. 2560 S. Halsted.

BUICK—1927, SEDAN, MASTER 6, LIKE new; run less than 500 miles. Bargain. 3728 N. Lowell-av. Palisade 5848.

BUICK—1927 SEDAN, MASTER 6, 47; 4 door demonstrator; carries new car guar.; a snap at $1,295. Open evenings. Oak. 7000.

BUICK—1926 COACH, STAND. SIX; FIN. tires, mech. cond. perf; fully equip.; terms, trade. Always open. 2810 W. Madison.

BUICK—1925 STAND. SIX 4 PASS. COUPE, original finish, fully equipped, driven little. Barg.; tms. 7320 S. Halsted-st.

BUICK—'26 ROADS. WITH RUMBLE SEAT; perf. in every way; $785; low down paymt., bal. 18 months. 7020 S. Halsted.

BUICK—1927 5 PASS. ROADSTER, SERIES 116, like new. HANSEN, 2301 N. Monticello-av. Belmont 4581.

BUICK—1926 7-PASS. SEDAN FOR CHECK or, in sender's condition. See PETTELKOW, 3159 N. Clark-st. Bittersweet 2840.

BUICK—1926 MASTER ROADSTER; A GD buy. LANGE, 5153 N. Clark. Bitt. 2840.

BUICK—COUPE, MASTER, 4 PASS., LIKE new; guar.; $750; terms. 4748 Chicago-av.;

AUTOMOBILES—GASOLINE.

BUICKS—BUICKS

GOLD SEAL GUARANTEE.

BIG REDUCTION ON ALL USED CARS.

1927—54C Master Coupe; rumble seat.
1927—50 Master 7 Passenger Sedan.
1927—57 Master 5 Passenger Sedan.
1927—48 Master 4 Passenger Coupe.
1927—54 Master Sport Roadster.
1927—51 Master Brougham.
1927—40 Master Sedan, 2 door.
1927—28 Master 5 Pass. Sedan.
1926—54C Master Coupe, rumble seat.
1926—29 Standard Sedan, 2 door.
1926—27 Standard Sedan, 4 door.
1926—48 Master Coupe, 4 Passenger.

The above cars can hardly be distinguished from brand new. Carries our

GOLD SEAL

new car guarantee. Terms.

Jackson Park Buick Co.

7134-36 Stony Island. Midway 1460
6518 Cottage Grove-av. Plaza 2900
7001-19 So. Chicago-av. Fair. 4501
1 block west of Cottage Grove.-av.

BUICKS, 1927

1927 Buick Brourh, Std. 5 pass. 20..$1,395
1927 Buick Coupe Mast. 4 pass. 48.....1,395
1927 Buick Sedan Stand. 5 pass 27.....1,195
1927 Buick Coupe Stand. 4 pass. 28.....1,295
1927 Buick Sport Touring, 55.....1,495
1927 Buick Country Club, 54-C.....1,675
1926 Buick Sedan Master 5 pass. 47.....1,075
1926 Buick Sedan master 2 door, 40.....1,050
1926 Buick Sedan, 7 pass., 50.....1,495
1925 Buick Sedan, 4 door, 40.....695

GOLD SEAL GUARANTEE.

100 OTHER BARGAINS. ALL MAKES.

CHAS. LANGE & BROS. CO.,

[BUICK DEALERS]

2625-35 MILWAUKEE-AV. SPAUL. 0234
3153-61 N. CLARK-ST. BITTERS. 2840
3848-50 W. NORTH-AV. ALBANY 0090

BUICKS! BUICKS!

1927 Buick brougham, Mstr.; trunk...$1,495
1927 Buick coupe, "58" Mstr.; 5 pass. 1,450
1927 Buick sedan, Mstr. 4 door.....1,250
1927 Buick Sedan, Master 5 pass.....995
1926 Buick coupe, "48" Mstr., 4 pass..1,095
1926 Buick sedan, Mstr. 4 door; equip. 950
1926 Buick Sedan, 5 pass. blue duco. 850
1926 Buick coupe, Stand. 4 pass.....750
1925 Buick coupe, Mstr. 4 pass.....650

1-3 dn., bal. 18 mos. trade. Pitzpatrick, 6555 COTTAGE GROVE, MIDWAY 4200.

BUICK

Late model sedan; in first class shape. A real buy. $565. Dashiell Motor Co., 5725 Broadway.

BUICK—'27 SED., MASTER.....$1,050
Buick '26 Brougham.....985
Buick '26 Coupe, Master, 4 pass.....1,050
Buick '26 Sport Tour.....675
Buick '26 Sport Roadster.....675
Buick '26 Sedan, Standard.....650
Buick '24 Coach, Standard.....675
Terms, trade. 3327 Milwaukee at Crawford.

Cadillacs—Cadillacs—Cadillacs

1927, Custombuilt Spt. Rdstr.
1927, 7 pass. Sedan.
New Improved 5 P. Spt. Sedan.
New Improved 7 Pass. Sedan.
New Improved 4 P. Spt. Brougham.
New Improved 4 P. Spt. Phtn.
V-63 Dc Luxe 4 P. Vict. Coupe.
V-63 Luxe 4 P. Spt. Phtn.
V-61 Dc Luxe 5 P. Spt. Phtn.
V-61 Dc Luxe 2d Series Rdstr.
Fully warranted; prices $600 to $3,075.
SHELD. 8800 or WELL. 7797.
"DRIVE A REAL CAR."

FELZ MOTOR SALES, INC.

CADILLAC BARGAINS

50 CARS—ALL MAKES.

EMIL DENEMARK, INC.

8864 Ogden-av. Craw. 4100.

418 BURLINGTON, LA GRANGE, ILL.

CADILLAC—SEDAN, LATEST 1926, 7 PASsenger, model 314, used very little; $2,375; looks and is as new; fully equipped; carries new car guarantee; terms or trade. Always open. 2810 W. Madison.

CADILLAC—'26 7 PASS. SEDAN; EXACT mdl. 9,312; looks like brand new; only $1,375; terms; prop. owners 20% down, 18 mos. on bal. 7130 S. Halsted. Tri. 9700.

CADILLAC 5 PASS. SEDAN.

Very good condition; equipped. Sacrifice for $550 cash. 1109 N. Clark-st.

CADILLAC—V 63 DE LUXE SPORT PHAEton; complete, equip.; car looks and rides like new. 6212 S. Ashland-av.

CADILLAC V-63 SEDAN, 1925; NEW tires; car is in AI condition. 3808 West Roosevelt-rd. Garfield 2900.

CADILLAC—57GG, 5 PASS. TOUR.; GD. run. cond. $200 cash. Address S 51, Tribune.

CADILLAC—59 COACH; $295 TO CLOSE estate. Ardmore 4706.

CADILLAC—61 SPORT; GOOD CONDITION. 2538 S. Whipple-st.

Chandler '26 Brghm., $875.

Almost new, fully equip.; new car guarantee; terms, trade. 2275 Milwaukee-av.

CHANDLER—SEDAN, LATE '25; SACRIfice; leaving town; mech. work guaranteed. $350 cash. 4344 Addison. 614 N. Springfield. BAER.

CHANDLER—1927, 4 DOOR SEDAN, $745; same as new; 4 wheel brakes; balloon tires; fully equipped; guar.; terms or trade. Always open. 2810 W. Madison.

CHANDLER — '25 METRO SEDAN; PAY mtg. Atlas Securities Co., 1240 S. Mich.

CHEVROLET.

1926—$150 Cash,

BALANCE EASY TERMS.

Coaches—Sedans,

Landaus and Coupes.

Milwaukee Ave. Motors,

2304 Milwaukee-av.

CHEVROLET—'26 SEDAN.....$250
Chevrolet '26 Sedan.....$375
Chevrolet '26 Coupe.....$425
Chevrolet '27 Coupe.....$425
Chevrolet '26 Landau Sedan.....$525
Chevrolet '26 Coach, blue duco. Discount
Terms, trade. 5327 Milwaukee, at Crawford.

CHEVROLET—1926 LANDAU SED. CAREfully driven, little mileage, fully equipped; like new in every respect. Will sell for $535 to move quickly. Small down payment, balance to suit. 12116 Eggleston-av. Vic. 6300.

Chevrolet—Late '26 landau; ful. eqp.; bar. 1729 N. Lotus

CHEVROLET—ROADSTER, ONE YR. OLD. Perfect condition, many extras; cost new, $625. Bargain. 1st floor, 3311 Palmer-st. Belmont 8849.

CHEVROLET—SEDAN LATEST 1926; RUN 11,000 miles; $395; fully equipped; new car guarantee. Terms or trade. Always open. 2810 W. Madison.

CHEVROLET—FORCED TO SACRIFICE 1927 touring, wks. old. Car can be seen by appt. only. Call Mr. Smith, Belmont 5735.

CHEVROLET—COUPE, LATE '27, RUN like new; extras; like brand new. Barg. Terms or trade. 3931 N. Cicero-av.

CHEVROLET — ROADSTER, '26; REFINished like new; bal. tms; $225. 4315 Cottage Grove.

CHEVROLET—COACH, '26, PERF. COND.; $350; tms. 3854 W. Madison. Always open.

CHEVROLET—SEDAN, '25; MECH. PERF.; fully equip.; $450; 1-3 dn. 118 W. North-av.

CHEVROLET—SEDAN, 1925, EXCELLENT condition, fully equipped; $285. Bev. 6705.

CHEVROLET — COUPE; 1ST CL. COND.; best offer takes. 2336 W. Walton, 1st.

CHEVROLET—'26 COUPE, DRI. LITTLE; real buy; $150 dn. 2411 Milwaukee.

CHEVROLET—1927 COUPE, $425; EQPD.; terms. Residence, 935 N. Crawford.

CHEVROLET—'26 SED., LIKE NEW; $365; terms, trade. 3931 N. Cicero-av.

CHEVROLET—COUPE, '26-V; FULLY EQUIP.; A1 cond.; $385. E. Hansen, 4645 Lake Park.

CHEVROLET—SEDAN '26, FULLY EQUIPped, like new; $375. 4315 Cottage Grove.

CHRYSLER 80 ROADSTER.

CHRYSLER 80 5-PASS. COUPE.

CHRYSLER 80 5-PASS. SEDAN.

All 1927 models; fully equipped; guaranteed. Will take car in trade. TERMS.
6 E. 55TH-ST.

CHRYSLER 7 SEDANS.

5 DEMONSTRATORS, MODELS 50, 60, and 70; formerly used by our salesmen; like brand new in every respect; substantial discounts. THOMSSEN BROS. 7834 N. Clark-st.

CHRYSLER—'26 SED., 4 DOOR.....$595
Chrysler '26 Coach.....$595
Chrysler '26 Brougham.....$695
Chrysler '26 Sport Rdstr.....$795
Terms, trade. 3327 Milwaukee, at Crawford

CHRYSLER ROADSTER.

1926 Model 6-"70," in excellent condition; must be disposed of at once.
2805 N. HALSTED-ST. GRACE 4670.

CHRYSLER—SEDAN, LATEST 1926 MODEL 70, 4 door, $845; run 3,800 miles; like new; fully equipped; new car guarantee; tms. or trade. Always open. 2810 W. Madison.

CHRYSLER CABRIOLET DEMO.; ONLY driven 800 miles and like brand new; fully equipped and guaranteed. Real bargain. Terms. 2457 S. Michigan-av.

CHRYSLER—ROYAL COUPE, 1927, WITH rumble seat, 4 mos. old. Must sell account changing positions. MILLER, 6054 Greenview-av. Rogers Park 5247.

CHRYSLER—'26 COACH.....$550
CHRYSLER '26 SEDAN.....$625
CHRYSLER—'26 SEDAN, [DEMO.].....$1,250
40 N. Laramie at Washington-blvd.

CHRYSLER — 70 RDSTR., 1926; FULLY equipped and like new in every respect; only $1,095; terms. 2457 S. Michigan-av.

CHRYSLER—70 ROADSTER, LATE MOD.; perfect condition. $355. 7221 Cottage Grove. Victory 6122.

CHRYSLER—70 RDSTR., LATE MODEL; run 3,800 mi.; rumble seat; full. eqp.; must sacrifice; terms. 3846 W. Madison-st.

CHRYSLER—1926 MODEL 58, 4 DOOR SEdan; fully equip.; original fin.; driven little; barg.; tms. 6811 S. Halsted.

CHRYSLER—70 COACH; LIKE NEW THRUout; fully equipped and guar.; $795; terms. 2457 S. Michigan-av. Open eves. and Sun.

CHRYSLER—70 TOUR., 1925, HAS WINT. sides, 6 tires, other extras; guar., barg.; $495. 2240 S. Michigan. Vic. 8572.

CHRYSLER—SERIES 11 SEDAN; GUARANteed by Franklin dealer; runs and looks like new. MARQUARDT SCHNUCKER, 2441 Madison, Oak Pk. Austin 3704, Euclid 4532

AUTOMOBILES—GASOLINE.

Chryslers—One-Half Cost

Spec. '28 Big 70 Roadster; ½ cost.
1927 Big 70 Latest Sedan; save $400.
1926 Big 70 Royal Spc.; Rum. st. ½ cost.
Bigger Chrysler values ever offered.
CALL SHELD. 8800 or WELL. 7797.
"DRIVE A REAL CAR."

FELZ MOTOR SALES, INC.

CHRYSLER SEDANS.

1927 model 50; 60 days old.....$795
1926 model 70; 4 door, like new.....$950
1926 model 58; fully equipt.....$695
CHAS. LANGE & BROS. CO. [Buick Dealers]
3548 W. North-av. Capitol 1787.

DODGES.

1926 5 pass. sedan, almost new.
1926 2 pass. coupe, a real buy.
1925 5 pass. sedan, original finish.
1924 5 pass. coupe; cheap.
ALL MUST BE SOLD THIS WEEK TO MAKE ROOM FOR TRADES-IN ON 1928 BUICKS.
LANGE, 5153-61 N. Clark-st. Bitt. 2840.

DODGE DE LUXE SEDAN.

A late 1927 car with new Dodge Brothers motor and standard gear shift. Just like new; priced low. Dashiell Motor Co., 5725 Broadway.

DODGE—1926 COUPE.
This car is way above the average in looks and condition, but I will sell it for $100 under what it's worth. Ask to see CURTIS at 1415 Lunt-av. Rog. Pk. 2778.

DODGE DE LUXE SEDAN.

A 1927 car driven only a few hundred miles. Cannot be told from new. $825. DASHIELL MOTOR CO. 5454 W. Madison-st.

DODGE BROTHERS—DEMONSTRATING SEdan; latest type car; fully equipped; big savings; $365 cash, balance terms. Dashiell Motor Co., 3430 N. Crawford-av.

DODGE—COUPE; LATE 1926 MODEL; DRIVen only 3,000 miles; equipped; only $240 cash, balance easy terms. Brennan, 3430 N. Crawford-av.

DODGE—SPECIAL SEDAN, 1926 SERIES; leather upholstery, disc wheels; full equipment. $495. DASHIEL MOTOR CO., 5454 W. Madison.

DODGE—SEDAN, 1926 MODEL; FIRST class mechanically; only $525. Fitzpatrick.

DODGE—1927 SEDAN; $505; DRIVEN 3,100 mi.; fully eqp.; new car guar.; terms, trade. Always open. 2260 S. Halsted.

DODGE—1925 LATE SEDAN, SPECIAL A; fully equip., driven little, carefully, barg. $525, tms. 6811 S. Halsted. Went. 2727.

DODGE—BUSINESS COUPE, LATE MODEL; fully equipped. Bargain, $365. Terms. 3931 N. Cicero.

DODGE — '25 SEDAN; NEW TIRES, leather upholst.; $335, 4315 Cottage Grove.

DURANT—TOUR.; MOTOR, TIRES AND finish in A-1 cond., fully equip. A real barg. $1,050. 310 S. Homan-av. West 3943.

ELCAR—'26 STR. 8 SEDAN; SNUBBERS, bumpers, spare, roadlite; finish like new; terms. 40 N. Laramie at Wash.-blvd.

ERSKINE TOURER

Here is the famous Erskine custom six that is one of the classiest open cars you've seen this year. Every detail is beautiful and distinctive, and it's been correctly named "The Little Aristocrat." Has every desirable extra, and was run only a few hundred miles. A rare opportunity for a shrewd buyer to make a substantial saving. STUDEBAKER SALES CO., Michigan-av. at 21st-st.

ESSEX COACH, 1926

$400

5 pass., 6 cyl., original finish, 5 excellent balloon tires; splendid mechanically. Tremendous value.

STUTZ

Chicago Factory Branch, Inc.,
Michigan at 26th-st. Victory 2500.
OPEN SUNDAY AND EVENINGS.

ESSEX SEDAN, 1927.

Driven 3,000 mi.; every appearance of a new car; perfect cond. in every detail. Priced at a real saving, very small down payment, easy terms.
4634-36 W. MADISON. MANSF. 2418.

ESSEX CABRIOLET, 1927.

Driven 3,500 mi.; cond. like new. Priced exceptionally low for a late model car. Small down payment, balance terms.
4634-36 W. MADISON. MANSF. 2418.

ESSEX—'27 COACH, $550; DRIVEN 1,200 miles; can't be told from new; 60 day 1st factory. Terms or trade. Also '26 Essex coach, $395; both cars carry new car guarantee. 5560 S. Halsted. Prospect 0707.

ESSEX—SEDAN, LATEST 1927, 4 DOOR. Shows no use. Same as brand new. Sell as a big saving. Fully equipped; new car guarantee. Terms or trade. Always open. 2810 W. Madison.

ESSEX COACH, 1926.

Runs well and priced right. Terms or trade. 6250 Broadway. Sheldrake 7210.

ESSEX—COACH, LATEST 1926, ALL STEEL body, $395; run 3,400 miles; fully equip'd. New car guarantee; terms or trade. Always open. 2810 W. Madison.

FALCON KNIGHT—SPORT ROADSTER DEM. 300 mi.; good discount. 4748 Chicago-av.;

FORDS—150—FORDS

Largest and best selection in the city. All models to 1927, priced from $50 up. 90 day written guarantee. Terms, one-fourth down. A year to pay.

LITSINGER

MO

Chicago Daily Tribune.
THE WORLD'S GREATEST NEWSPAPER
SATURDAY, JULY 23,

Bud Stillman Ends Wrangle Over Approaching Marriage by Carrying Away Bride-Elect to Mother

[Pacific and Atlantic Photo.]

HAWAIIAN FLYERS PRESENTED WITH CITATIONS FOR HEROISM. Left to right: Lieut. Lester J. Maitland, Lieut. Albert F. Hegenberger, F. Trubee Davison, assistant secretary of war; Maj. Gen. Charles P. Summerall, chief of staff; Maj. Gen. Mason M. Patrick, chief of army air service at Bolling field, Washington, D. C. *(Story on page 5.)*

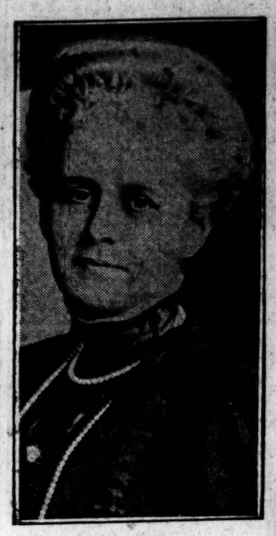

[Matsene Photo.]

RECOVERING. Mrs. P. D. Armour, mother of J. Ogden Armour, passes crisis of illness. *(Story on page)*

BUD STILLMAN KIDNAPS HIS BRIDE-TO-BE. Bud and Lena Wilson, whom he carried off from parents' home to mother's estate at Grand Anse, Que., to wed Tuesday.

[Pacific and Atlantic Photo.] *(Story on page 1.)*

CHILD KING'S TROUBLES DECREASING. King Michael, 5 year old ruler of Roumania, with his mother, Princess Helen, who was deserted by his father, Prince Carol.

[Pacific and Atlantic Photo.] *(Story on page 1.)*

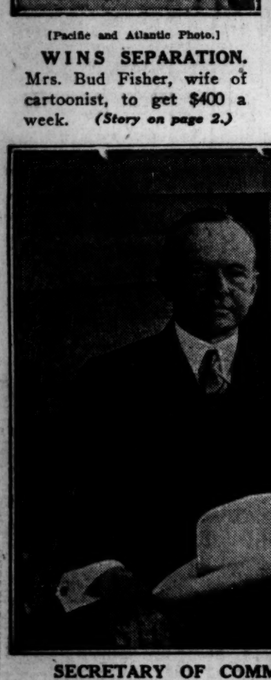

[Pacific and Atlantic Photo.]

WINS SEPARATION. Mrs. Bud Fisher, wife of cartoonist, to get $400 a week. *(Story on page 2.)*

NINE MOUNTAIN CLIMBERS ROLL 600 FEET DOWN MOUNTAIN SIDE. Rescuers bearing injured members of the Mazamas, Portland, Ore., outing society, on stretchers after accident on Mount Hood, which cost life of one climber.

ROBBED OF $9,000. William Kramer, commission merchant, held up near police station. *(Story on page 3.)*

[TRIBUNE Photo.]

WEALTHY WOMAN TESTIFIES AT INQUIRY. Mrs. Rockefeller McCormick and Edward A. Dato leaving rooms of state board of registration at 130 North Wells street. *(Story on page 3.)*

WOMAN WHO COST PRINCE CAROL THRONE. Mme. Magda Lupescu, for whom Carol gave up right to throne, and who is one of obstacles to his being crowned. *(Story on page 1.)*

SECRETARY OF COMMERCE PRESENTS FLOOD RELIEF PLANS TO THE PRESIDENT. President Coolidge and Herbert Hoover, secretary of Commerce, conferring on Mississippi valley situation at the summer White House in the Black hills.

[Pacific and Atlantic Photo.] *(Story on page 4.)*

[TRIBUNE Photo.]

FINALS IN EVANSTON ROLLER SKATING RACES HELD. Finish of the fifty yard race for girls between 12 and 15 years old, which was won by Lucille Mac Stevens of the Oakton school, shown at the left.

VICE PRESIDENT ENJOYING HIS VACATION. Charles G. Dawes on the bank of mountain stream near Cimarron, N. M., where he has caught many trout.

[Pacific and Atlantic Photo.] *(Story on page 2.)*

[Wide World Photo. Transmitted by A. T. & T.]

HAWAII HONORS CIVILIANS WHO FLEW TO ISLAND OF MOLOKAI. Aviators Ernest L. Smith and Emory B. Bronte at Wheeler field, Honolulu, where they were taken from leper colony island by army airplanes.